BULLETIN OF THE ART INSTITUTE OF CHICAGO REPORT FOR THE YEAR NINETEEN HUNDRED THIRTY-TWO

Fifty-fourth Year
Bulletin of the Art Institute of Chicago—Volume XXVII, No. 3, March, 1933
IN TWO PARTS—PART II

THE ART INSTITUTE OF CHICAGO
REPORT FOR THE YEAR
1932

CONTENTS

Annual Report of Trustees and Director.....33-39
Attendance:
at Lectures and Entertainments.....83-84
at Libraries 86
Museum Instruction 80
Museum visitors (analyzed) 84
Museum visitors (comparative) 85
Print Department 80
Bequests (Suggested forms of)..... 205
Committees for 1933:
standing .....7; advisory..... 8-9
Donors:
to collections 55-56
to funds 54-55
to Libraries 58-60
Endowment and Restricted Funds:
growth in 29 years..... 52
increases in 1932.....48-49
membership fund (comparative)..... 53
Exhibitions:
prizes and honors in.....70-72
temporary 67-68
Ferguson Monument Fund..... 51
Financial Reports and Statistics:
Endowment and Trust Funds (list and principals).....44-48
General Funds 40-41
Growth of Endowment (comparative)..... 52
Growth of Membership Fund (comparative)..... 53
Membership Receipts 87
Increases in permanent funds.....48-49
Restricted Funds (divided as to uses)..... 43
Treasurer's report 40-53
Trust Funds 42
Founders (Historic) 10
Hours 15
Illustrations 17-32
Incorporation notice 15
Lectures and Entertainments..... 73
Attendance 83
Children's Classes 78
Museum Instruction 80
Watson lectures 74-78

Lenders of Objects:
to collections 57
to exhibitions 69

Libraries:
most important accessions 61-63
statistics 86-87

Loans by Art Institute of Chicago to others 64-66

Membership:
Annual Members 181-204
Benefactors (deceased) 91
Benefactors (living) 92
Classes and privileges of 88
Governing Members 99-101
Governing Members (deceased) 93-96
Honorary Governing Life Members 92
Honorary Members 90
Income from 87
Life Members 105-180
Life Members (deceased) 96-98
Statistical 87, 89
Sustaining Members 102-104

Needlework and Textile Guild 50

Officers (Historic) 11-14

Publications of the Art Institute of Chicago 206

School:
Endowment 82
Graduates 80
Prizes and Honors 79
Registration 82
Scholarships, Endowed, available 81
Scholarships, Endowed, not available 82
Students' Aid 82

Staff 16

Treasurer's Report 40-53

Trusts in our hands:
Clarence Buckingham Fountain 50
B. F. Ferguson Monument Fund 51
Roosevelt Memorial 50
Howard Shaw Memorial 50

Trustees:
incumbents and terms 39
names of trustees and officers 1879-1934 11-14

THE ART INSTITUTE OF CHICAGO
TRUSTEES, OFFICERS AND COMMITTEES
FOR 1933

HONORARY TRUSTEES

ARTHUR T. ALDIS
JOHN J. GLESSNER
WILLIAM O. GOODMAN
FRANK G. LOGAN

TRUSTEES

DAVID ADLER
ROBERT ALLERTON
FREDERIC C. BARTLETT
WALTER S. BREWSTER
THOMAS E. DONNELLEY
PERCY B. ECKHART
MAX EPSTEIN
CHARLES F. GLORE
ALFRED E. HAMILL
JOHN A. HOLABIRD
ROBERT P. LAMONT
CHAUNCEY McCORMICK
CYRUS McCORMICK
POTTER PALMER
ABRAM POOLE
JOSEPH T. RYERSON
WALTER B. SMITH
RUSSELL TYSON
CHARLES H. WORCESTER

EX OFFICIO

ANTON J. CERMAK
Mayor of City of Chicago

M. S. SZYMCZAK
Comptroller City of Chicago

EDWARD J. KELLY
President South Park Commissioners

PHILIP S. GRAVER
Auditor South Park Commissioners

OFFICERS

FRANK G. LOGAN
Honorary President

WILLIAM O. GOODMAN
Honorary Vice-President

JOHN J. GLESSNER
Honorary Vice-President

POTTER PALMER
President

ROBERT ALLERTON
Vice-President

PERCY B. ECKHART
Vice-President

CHARLES H. WORCESTER
Vice-President

CHAUNCEY McCORMICK
Vice-President

WALTER BYRON SMITH
Treasurer

ROBERT B. HARSHE
Director

CHARLES F. KELLEY
Assistant Director

CHARLES H. BURKHOLDER
Secretary and Business Manager

GUY U. YOUNG, Manager Membership Department

The Honorary President, the Two Honorary Vice-Presidents, the President and the Directors are ex officio members of all committees.

STANDING COMMITTEES

EXECUTIVE COMMITTEES

POTTER PALMER
ROBERT ALLERTON
CHARLES H. WORCESTER
PERCY B. ECKHART
WALTER B. SMITH
RUSSELL TYSON
WALTER S. BREWSTER
CHAUNCEY McCORMICK

FINANCE COMMITTEE

WALTER B. SMITH
WALTER S. BREWSTER
CHARLES F. GLORE
ALFRED E. HAMILL

BUDGET COMMITTEE

WALTER B. SMITH
PERCY B. ECKHART
CHARLES H. WORCESTER

SCHOOL COMMITTEE

RUSSELL TYSON
WALTER B. SMITH
WALTER S. BREWSTER
JOHN A. HOLABIRD
PERCY B. ECKHART
CHARLES H. WORCESTER
MAX EPSTEIN

COMMITTEE ON LIBRARIES

ALFRED E. HAMILL
ROBERT ALLERTON
THOMAS E. DONNELLY
WALTER S. BREWSTER
CHARLES F. GLORE
JOHN A. HOLABIRD

COMMITTEE ON GOODMAN THEATRE AND SCHOOL OF DRAMATIC ART

CHARLES H. WORCESTER
PERCY B. ECKHART
WALTER B. SMITH
JOSEPH T. RYERSON
WALTER S. BREWSTER

ADVISORY COMMITTEES

I. COMMITTEE ON FERGUSON FUND

JOHN A. HOLABIRD
MAX EPSTEIN
DAVID ADLER
PERCY B. ECKHART
RUSSELL TYSON
CHARLES H. WORCESTER
ALFRED E. HAMILL

II. COMMITTEE ON BUILDINGS

DAVID ADLER
ROBERT ALLERTON
CHAUNCEY McCORMICK
JOHN A. HOLABIRD
JOSEPH T. RYERSON
FREDERIC C. BARTLETT

III. COMMITTEE ON PAINTING AND SCULPTURE

CHARLES H. WORCESTER
CHAUNCEY McCORMICK
ARTHUR T. ALDIS
PERCY B. ECKHART
JOHN A. HOLABIRD
FREDERIC C. BARTLETT
MAX EPSTEIN
WALTER S. BREWSTER

IV. COMMITTEE ON PRINTS AND DRAWINGS

WALTER S. BREWSTER
ROBERT ALLERTON
CHAUNCEY McCORMICK
ALFRED E. HAMILL
THOMAS E. DONNELLEY
JOSEPH T. RYERSON
MRS. CHARLES NETCHER
CARTER H. HARRISON

V. COMMITTEE ON ORIENTAL ART

RUSSELL TYSON
ROBERT ALLERTON
WALTER B. SMITH
ALFRED E. HAMILL
MRS. WALTER B. WOLF
O. C. DOERING
MRS. JOSEPH L. VALENTINE

VI. COMMITTEE ON DECORATIVE ART

ROBERT ALLERTON
DAVID ADLER
CHAUNCEY McCORMICK
RUSSELL TYSON
CHARLES F. GLORE
MRS. E. CRANE CHADBOURNE
MRS. RICHARD T. CRANE, Jr.
ELIZABETH DAY McCORMICK

ADVISORY COMMITTEES
(Continued)

VII. COMMITTEE ON EGYPTIAN AND CLASSICAL ART

MAX EPSTEIN
ALFRED E. HAMILL
CHARLES F. GLORE
DAVID ADLER
JOSEPH T. RYERSON
HENRY J. PATTEN
THEODORE W. ROBINSON

VIII. COMMITTEE ON BURNHAM LIBRARY

JOHN A. HOLABIRD
EDWARD H. BENNETT
CHARLES HODGDON
HUBERT BURNHAM
PHILIP B. MAHER
EARL H. REED, Jr.
WILLIAM J. SMITH
ALFRED P. SHAW
THOMAS E. TALLMADGE

IX. COMMITTEE ON A CENTURY OF PROGRESS EXPOSITION—1933

CHARLES H. WORCESTER
MAX EPSTEIN
PERCY B. ECKHART
CHAUNCEY McCORMICK
JOHN A. HOLABIRD

THE ART INSTITUTE OF CHICAGO FIFTY-FOURTH ANNUAL REPORT

1932

FOUNDERS, TRUSTEES, AND OFFICERS OF THE ART INSTITUTE (1879-1934)

The first call to join in the formation of a Fine Arts institute was issued on May 13, 1879, by George Armour, J. W. Doane, N. K. Fairbanks, C. B. Farwell, H. A. Kohn, Levi Z. Leiter, and Samuel M. Nickerson.

A meeting was held accordingly May 15, 1879. Present: The above named and the following: George E. Adams, Dr. G. Anderson, William T. Baker, William H. Bradley, George N. Culver, James H. Dole, Dr. Benjamin Durham, W. M. R. French, J. J. Glessner, H. N. Hibbard, Charles L. Hutchinson, W. L. B. Jenney, J. F. LeBaron, A. C. McClurg, Murry Nelson, Eugene S. Pike, J. G. Shortall, and J. H. Walker.

An adjourned meeting on May 20, 1879, was attended by the following additional men: Eliphalet W. Blatchford, George C. Clarke, Marshall Field, C. D. Hamill, Albert Hayden, G. M. Higginson, D. W. Irwin, Francis W. Peck. H. C. Rew, J. M. Rogers, M. F. Tuley, and E. S. Waters, besides those already mentioned.

The first officers of the Chicago Academy of Fine Arts (which became The Art Institute of Chicago on January 1, 1883) were George E. Adams, George Armour, William T. Baker, Eliphalet W. Blatchford, William H. Bradley, J. W. Doane, James H. Dole, George L. Dunlap, N. K. Fairbank, W. M. R. French, Albert Hayden, H. N. Hibbard, Charles L. Hutchinson, D. W. Irwin, Levi Z. Leiter, E. B. McCagg, Samuel M. Nickerson, Eugene S. Pike, J. G. Shortall, and Mark Skinner.

TRUSTEES AND OFFICERS 1879-1934

ADAMS, GEORGE E. (Died 1917) 1879- 1890
Vice-President 1882-1883

ADLER, DAVID ..... 1925-(1937)*

ALDIS, ARTHUR T. 1916- 1931
Honorary Trustee 1931-

ALLERTON, ROBERT ..... 1918-(1935)
Vice-President 1925-

ARMOUR, ALLISON V. 1892- 1899

ARMOUR, GEORGE 1879- 1881
President 1879-1880

ARMOUR, PHILIP D. (Died 1901) 1880- 1881

AYER, EDWARD E. (Died 1927) 1891- 1925
Honorary Trustee 1925-1927

BAKER, WILLIAM T. (Died 1903) 1879- 1903

BARRETT, SAMUEL E. (Died 1912) 1897- 1908

BARTLETT, ADOLPHUS C. (Died 1922) 1887- 1922

BARTLETT, FREDERIC C. ..... 1923-(1934)

BECKER, ABRAHAM G. (Died 1925) 1917- 1925

BLACK, JOHN C. (Died 1917) 1885- 1917

BLAIR, CHAUNCEY J. (Died 1916) 1897- 1916

BLAIR, WATSON F. (Died 1928) 1882- 1888

BLATCHFORD, ELIPHALET W. (Died 1914) 1879- 1894
Vice-President 1879-1880

BRADLEY, J. HARLEY 1880- 1881

BRADLEY, WILLIAM H. 1879- 1881

BREWSTER, WALTER S. ..... 1925-(1938)

BUCKINGHAM, CLARENCE (Died 1913) 1901- 1913

BURNHAM, DANIEL H. (Died 1912) 1905- 1912

BUTLER, EDWARD B. (Died 1928) 1907- 1925
Honorary Trustee 1925-1928

CARR, CLYDE M. (Died 1923) 1908- 1923

COOLIDGE, CHARLES A. 1898- 1904

COONLEY, JOHN C. (Died 1882) 1881- 1882

CULVER, GEORGE N. (Died 1894) 1883- 1894

DEWOLF, WALLACE L. (Died 1930) 1913- 1925
Honorary Trustee 1925-1930

DEERING, CHARLES (Died 1927) 1904- 1910

*Dates of expiration of present term in parentheses.

DOANE, JOHN W. (Died 1901) 1879- 1882
Vice-President 1880-1881
DOLE, JAMES H. (Died 1902) 1879- 1902
Vice-President 1891-1902
DONNELLEY, THOMAS E. ..... 1931-(1936)
DUNLAP, GEORGE L. 1879- 1883
ECKHART, PERCY B. ..... 1923-(1940)
Vice-President 1929-
ELLSWORTH, J. W. 1888- 1890
EPSTEIN, MAX ..... 1930-(1940)
FAIRBANK, N. K. 1879- 1899
FIELD, HENRY. (Died 1890) 1883- 1890
FIELD, MARSHALL, I. (Died 1906) 1880- 1906
FIELD, MARSHALL, III 1921- 1926
FRENCH, W. M. R. (Died 1914) 1879- 1880
Secretary 1879-1882, Director 1885-1914
FULLERTON, CHARLES W. (Died 1900) 1897- 1900
GETTY, HENRY H. (Died 1919) 1894- 1919
GLESSNER, JOHN J. 1891- 1925
Hon. Trustee 1925- Hon. Vice-President 1933-
GLORE, CHARLES F. ..... 1927-(1934)
GOODMAN, WILLIAM O. 1913- 1925
Honorary Vice-President 1925-
GUNSAULUS, FRANK W. (Died 1921) 1908- 1921
HAMILL, ALFRED E. ..... 1927-(1939)
HAMILL, CHARLES D. (Died 1905) 1883- 1905
HANFORD, P. C. (Died 1894) 1890- 1894
HARVEY, TURLINGTON W. 1892- 1897
HAYDEN, ALBERT 1879- 1887
HIBBARD, HOMER N. (Died 1897) 1879- 1897
HOLABIRD, JOHN A. ..... 1925-(1940)
HUTCHINSON, CHARLES L. (Died 1924) 1879- 1924
Vice-President 1881-1882, President 1882-1924
IRWIN, DAVID W. (Died 1894) 1879- 1894
KEITH, EDSON. (Died 1896) 1881- 1896
Vice-President 1883-1891
LAMONT, ROBERT P. ..... 1924-(1940)
LATHROP, BRYAN. (Died 1916) 1894- 1916
LEITER, LEVI Z. (Died 1904) 1879- 1889
President 1880-1882

LOGAN, FRANK G. 1905- 1925
Vice-President 1910-1925, Hon. Vice-President 1925-1933; Hon. President 1933-
MCCAGG, EZRA B. (Died 1908) 1879- 1880
MCCORMICK, CHAUNCEY ..... 1925-(1934)
Vice-President 1933-
MCCORMICK, CYRUS H. 1907- 1907
MCCORMICK, CYRUS ..... 1918-(1937)
Vice-President 1925-1933
MCCORMICK, R. HALL. (Died 1917) 1894- 1917
MCCORMICK, STANLEY 1900- 1907
MITCHELL, JOHN J. (Died 1927) 1902- 1919
NICKERSON, SAMUEL MAYS. (Died 1914) 1879- 1914
OAKLEY, HORACE S. (Died 1929) 1929- 1929
ORR, ARTHUR. (Died 1905) 1902- 1905
PALMER, HONORÉ 1910- 1923
PALMER, POTTER ..... 1920-(1935)
President 1925-
PIKE, EUGENE S. (Died 1916) 1879- 1880
POOLE, ABRAM ..... 1917-(1936)
PORTER, GEORGE FRENCH. (Died 1927) 1925- 1927
PULLMAN, GEORGE M. (Died 1897) 1880- 1885
ROGERS, JOSEPH M. 1882- 1891
ROSENWALD, JULIUS. (Died 1932) 1926- 1932
RYERSON, JOSEPH T. ..... 1931-(1939)
RYERSON, MARTIN. (Died 1887) 1880- 1883
RYERSON, MARTIN A. (Died 1932) 1890- 1925
Vice-President 1902-1925, Hon. President 1925-1932.
SHAW, HOWARD. (Died 1926) 1905- 1926
SHORTALL, JOHN G. (Died 1908) 1879- 1880
SKINNER, MARK 1879- 1882
SMITH, WALTER B. ..... 1925-(1936)
SPRAGUE, A. A., I. (Died 1915) 1890- 1915
SPRAGUE, A. A., II 1920- 1928
SPRAGUE, O. S. A. (Died 1909) 1881- 1890
THORNE, CHARLES H. (Resigned 1931) 1915- 1931
TREE, LAMBERT. (Died 1910) 1883- 1886
TUTTLE, WILLIAM F. 1919- 1919
TYSON, RUSSELL ..... 1925-(1939)
VAN INWAGEN, JAMES 1882- 1885
WALKER, WIRT D. (Died 1899) 1886- 1892

WALLER, ROBERT A. (Died 1898) 1894- 1897
WILLING, H. J. (Died 1903) 1882- 1883
WORCESTER, CHARLES H. ..... 1925-(1937)
Vice-President 1932-

TREASURERS

GAGE, LYMAN J. (Died 1926) 1879- 1901
HAMILL, ERNEST A. (Died 1927) 1901- 1927
SMITH, WALTER B. 1927-

DIRECTORS

FRENCH, WILLIAM M. R. (Died 1914) 1885- 1914
CARPENTER, NEWTON H. (pro tem.). (Died 1918) .. 1914- 1916
EGGERS, GEORGE W. (acting) 1916- 1917
EGGERS, GEORGE W. 1917- 1921
HARSHE, ROBERT B. (associate) 1920- 1921
HARSHE, ROBERT B. 1921-
MACLEAN, J. ARTHUR (assistant) 1921- 1922
KELLEY, CHARLES F. (assistant) 1927-

BUSINESS MANAGERS

CARPENTER, NEWTON H. 1916- 1918
BURKHOLDER, CHARLES H. 1927-

SECRETARIES

FRENCH, WILLIAM M. R. 1879- 1881
CARPENTER, NEWTON H. 1881- 1916
TUTTLE, WILLIAM F. 1916- 1920
BURKHOLDER, CHARLES H. 1920-

MANAGER MEMBERSHIP DEPARTMENT

YOUNG, GUY U. 1916-

AUDITORS

HUTCHINSON, CHARLES L. 1879-
BAKER, WILLIAM T. 1889- 1890
DOLE, JAMES H. 1890- 1891
GLESSNER, JOHN J. 1891- 1892
DOLE, JAMES H. 1892- 1902
ANGELL, WILLIAM A. 1902- 1916

(Since then professional auditors employed.)

The absolute accuracy of the above list cannot be vouched for, and corrections are respectfully solicited.

The Art Institute of Chicago was incorporated May 24, 1879, for the "founding and maintenance of schools of art and design, the formation and exhibition of collections of objects of art, and the cultivation and extension of the arts of design by any appropriate means." The charter was amended, taking effect on December 1, 1925, and now reads, "for the object to found, build, maintain and operate museums of fine arts, schools and libraries of art, design, and the drama, with authority to confer degrees and grant diplomas; to build, maintain and operate theatres, lecture halls, workshops and lunch rooms in connection therewith, and to carry on appropriate activities conducive to the artistic development of the community; to form, preserve and exhibit collections of objects of art of all kinds; to cultivate and extend the arts of design and the drama by any appropriate means; to provide lectures, instruction, and entertainments including dramatic, operatic and musical performances of all kinds, in furtherance of the general purposes of the Institute; to receive in trust property of all kinds and to exercise all necessary powers as trustees for such trust estates whose objects are in furtherance of the general powers of the Institute, or for the establishment or maintenance of works of art in the community."

The museum building upon the lake front, first occupied in 1893, is open to the public every week day from September 1 to May 31; from 9 a.m. to 5 p.m.; to 5:30 from June 1 to August 31; Sundays from 12 to 8 p.m. from September 1 to May 31, to 9 p.m. from June 1 to August 31. Admission is free to members and their families and to school children of Illinois at all times, and free to all upon Wednesdays, Saturdays, Sundays, and public holidays. The Ryerson and Burnham Libraries are open free on week days from 9 a.m. to 5 p.m.; Mondays, Wednesdays and Fridays also from 6 to 9 p.m., Sundays, 2 to 6 p.m.

The art school, affording comprehensive courses in the fine and applied arts, together with the Kenneth Sawyer Goodman Memorial Theatre, is under the same roof. The latter has a separate entrance at Monroe Street and South Park Drive.

All members are entitled, with their families and visiting friends, to the use of the Ryerson and Burnham Libraries as well as to admission to all exhibitions, receptions, public lectures, and entertainments given by The Art Institute (excepting the Sunday concerts).

Visitors desiring to see the collections of the museum under guidance may make appointments with museum instructors.

EXECUTIVE STAFF
(for 1933)

ROBERT BARTHOLOW HARSHE, Director, Curator of Paintings and Sculpture

CHARLES H. BURKHOLDER, Secretary and Business Manager

GUY U. YOUNG, Manager Membership Department

CHARLES FABENS KELLEY, Assistant Director, Curator of Oriental Art; Acting Curator of Classical Art

JAMES H. BREASTED, Honorary Curator of Egyptian Antiquities

C. LINDSAY RICKETTS, Honorary Curator of Manuscripts

WILLIAM F. DUNHAM, Honorary Curator of Medallic Art

ARTHUR UPHAM POPE, Advisory Curator Near Eastern Art

DANIEL CATTON RICH, Associate Curator of Paintings and Sculpture, Editor of the Bulletin

BESSIE BENNETT, Curator of Decorative Arts

FREDERICK W. GOOKIN, Curator of Buckingham Prints

HELEN F. MACKENZIE, Curator of Children's Museum

MILDRED J. PRENTISS, Acting Curator of Prints and Drawings

HELEN C. GUNSAULUS, Assistant Curator of Oriental Art

G. E. KALTENBACH, Museum Registrar

DUDLEY CRAFTS WATSON, Membership Lecturer

HELEN PARKER, Head, Dept. of Museum Instruction

WALTER J. SHERWOOD, Manager Printing and Publications

ETHELDRED ABBOT, Librarian, Ryerson and Burnham Libraries

WIEBE WHITE, Assistant Librarian, Ryerson and Burnham Libraries

MARION RAWLS, Assistant in Charge, Burnham Library of Architecture

MARGARET L. JACKSON, Assistant in Charge of Lantern Slides and Photographs

JAMES F. MCCABE, Superintendent of Buildings

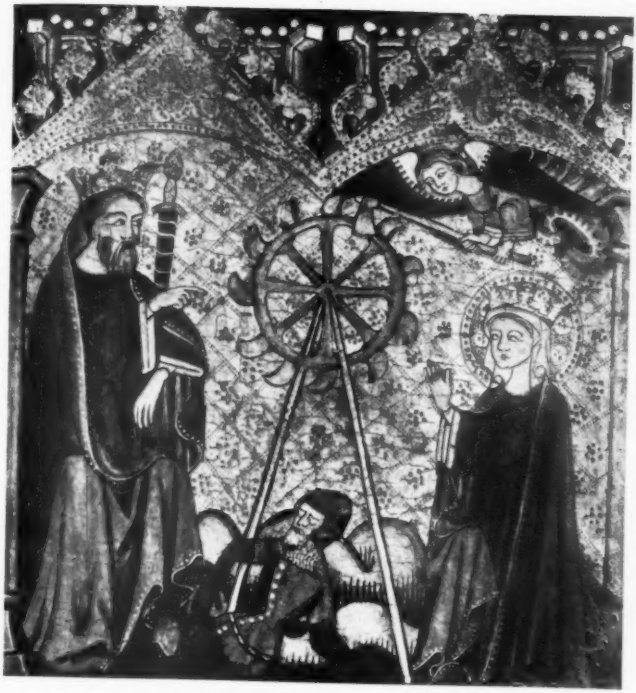

MARTYRDOM OF ST. CATHERINE
ANGLO-NORMAN SCHOOL XIVC
A. A. MUNGER COLLECTION

PORTRAIT OF A GIRL
ARENT DE GELDER
WIRT D. WALKER COLLECTION

THE DANCE
PIETRO LONGHI
MR. AND MRS. C. H. WORCESTER COLLECTION

MILLINERY SHOP. EDGAR DEGAS. MR. AND MRS. LEWIS L. COBURN COLLECTION

UNCLE AND NIECE, EDGAR DEGAS, MR. AND MRS. LEWIS L. COBURN COLLECTION

ON THE TERRACE
AUGUSTE RENOIR
MR. AND MRS. LEWIS L. COBURN COLLECTION

LE JOURNAL ILLUSTRÉ
EDOUARD MANET
MR. AND MRS. LEWIS L. COBURN COLLECTION

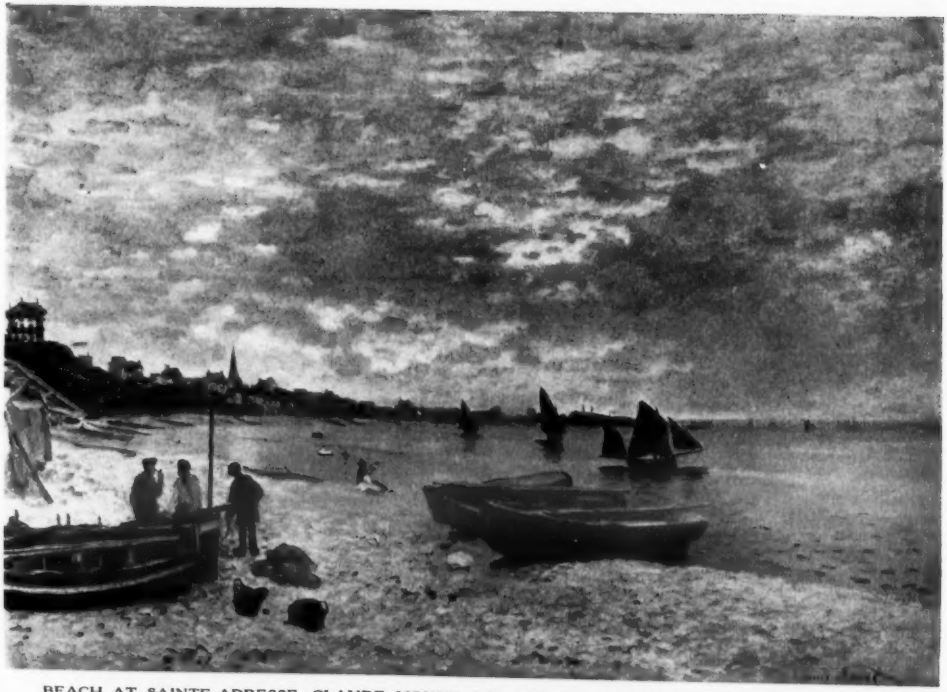

BEACH AT SAINTE-ADRESSE, CLAUDE MONET, MR. AND MRS. LEWIS L. COBURN COLLECTION

BEACH AT SAINTE-ADRESSE, CLAUDE MONET, MR. AND MRS. LEWIS L. COBURN COLLECTION

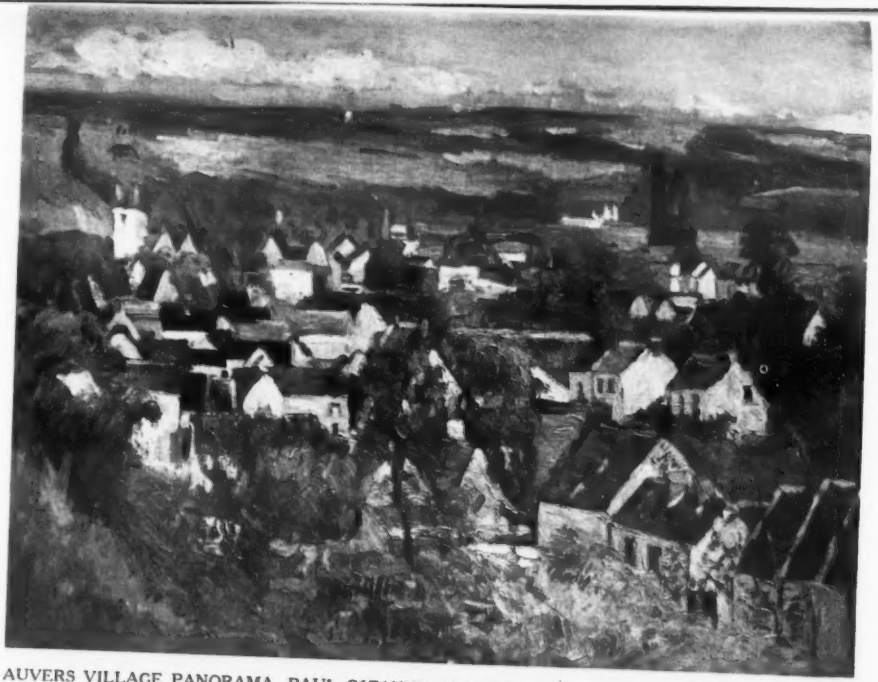

AUVERS VILLAGE PANORAMA, PAUL CÉZANNE, MR. AND MRS. LEWIS L. COBURN COLLECTION

DANCE AT THE MOULIN DE LA GALETTE
HENRI DE TOULOUSE-LAUTREC
MR. AND MRS. LEWIS L. COBURN COLLECTION

DANCE AT THE MOULIN DE LA GALETTE
HENRI DE TOULOUSE-LAUTREC
MR. AND MRS. LEWIS L. COBURN COLLECTION

PIGEONS
NICOLAY CIKOVSKY
MR. AND. MRS. F. G. LOGAN PURCHASE PRIZE

OAK KAS
HOLLAND XVIIC
MR. AND MRS. MARTIN A. RYERSON COLLECTION

MAJOLICA EWER
ORVIETO WARE, XVIC
LUCY MAUD BUCKINGHAM MEMORIAL

GLASS LAMP
SYRIAN XIVC
MR. AND MRS. MARTIN A. RYERSON COLLECTION

CEREMONIAL BRONZE LEI
CHINESE, CHOU DYNASTY
LUCY MAUD BUCKINGHAM COLLECTION

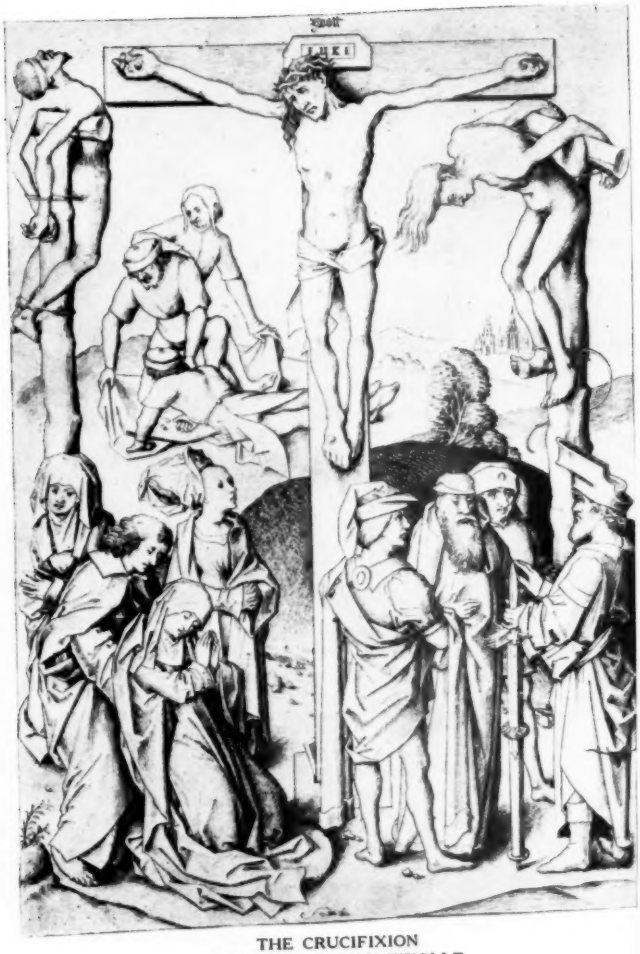

THE CRUCIFIXION
MASTER I. A. VAN ZWOLLE
JOHN H. WRENN MEMORIAL

FIFTY-FOURTH ANNUAL REPORT OF THE TRUSTEES

To the Governing Members of the Art Institute of Chicago:

All American art museums have been forced to make severe retrenchments during the past year. Some have closed their doors, others are open for two or three days a week; all have found it necessary to reduce personnel. The Art Institute began the year with a meager budget but it was soon found that general income from securities, taxes, memberships, tuitions, door receipts and other sources would be much less than had been anticipated. Drastic reductions in the museum and in the school were immediately put into effect. These economies have necessarily lowered the quantity and quality of service rendered the public by the institution.

The Membership Department reports a total membership of 13,349, a loss of 935 for the year. Life memberships, however, were increased by 71 and $22,581.50 was added to the Life Membership Endowment Fund which now amounts to $1,275,565.

Attendance for the year numbered 901,172.

The Goodman Theatre, through an aggressive campaign for rentals and careful attention to expenditures, was enabled to balance its budget. The following plays were offered free to members: "Right You Are," "The Good Hope," "The Enchanted April," "Lady Windermere's Fan," "The Cassilis Engagement," and "The Pillars of Society." The productions in the Children's Theatre were "A Kiss for Cinderella," "The Cricket on the Hearth," "The Emperor's New Clothes" and "The Nightingale." The number of students in the School of the Drama has increased by twenty per cent.

The total enrolment in the Art School amounted to

3,551 students. Miss Mary C. Scovel, for twelve years head of the Teacher Training Department, and Miss Matilda Vanderpoel, who has been a member of the faculty for over forty years, resigned on account of ill health.

The Ryerson and Burnham Libraries have served 81,789 readers during the year. The purchase of books and magazines has been greatly reduced but available funds are too small to permit necessary binding of books and periodicals or to guard against increasing vandalism. We may be compelled to abandon the "open shelf" system now in force or to restrict library service to our staff, to students of the Art Institute and to members. The Trustees wish especially to thank Miss C. S. Negrescou, Mrs. Charles Fabens Kelley and Mrs. Norman L. Rice for volunteer supervision in the Periodical Room; Miss Mary Louise Anderson, Irving K. Pond, Carter H. Harrison, Thomas E. Tallmadge, George G. Elmslie, Holabird and Root, and the Needlework and Textile Guild for books, photographs and slides, and Mr. and Mrs. Martin A. Ryerson for greatly appreciated gifts of $2,000 to be applied to the purchase of books.

The Department of Museum Instruction reports a marked increase in adult interest and attendance especially in the evening classes. Since the Chicago School Board has eliminated the docent detailed for gallery tours in the Art Institute and since many private and suburban schools have discontinued their visits through lack of funds it was found necessary to drop one instructor from the staff of this Department.

Four hundred and sixty-five lectures were given in Fullerton Hall to 140,032 listeners.

The Extension Department gave a total of 435 lectures and gallery tours at which the attendance was 129,762. Through the abiding interest of Mrs. James Nelson Raymond we were enabled to continue the classes for Children of Members and of Public Schools for another year.

The Curator of the Children's Museum has given during the winter and spring a story hour for children of members and during the fall a series called "Tales of a Traveler" which covered a detailed art pilgrimage to Germany, Belgium and Holland. Exhibitions in this Department included: Christmas sculpture and paintings made by children in the Saturday classes of the Art Institute School, work of the classes under the James Nelson Raymond Lecture Fund for the Children of Members and of the Public Schools, and Animals in Art. Important gifts to the Department were made by Mr. and Mrs. Charles H. Worcester, Mrs. A. W. Wickett, Mr. and Mrs. T. Shimo and Felix Gehrmann.

Important accessions to the Department of Paintings and Sculpture include a painting by Eugène Delacroix entitled "Saracens and Crusaders" purchased from the Simeon B. Williams Fund; "Portrait of a Girl" by Arent de Gelder from the Wirt D. Walker Fund; "The Dance" by Pietro Longhi, presented by Charles H. Worcester; "Pigeons" by Nicolay Cikovsky and "The Cove" by William Zorach (Mr. and Mrs. Frank G. Logan Purchase Prizes); "Yacht Race" by Maurice Prendergast and "From Brittany" by Heinrich Campendonk (W. F. Blair Purchase Prizes); and "The Martyrdom of Saint Catherine," Anglo-Norman XIV century, purchased from the McKay Fund.

By the bequest of Martin A. Ryerson the Department will receive his great collection of paintings and sculpture which, unequalled in quality and in extent, comprises one of the most important bequests ever made to an American or European Museum. Through the bequest of Mrs. Lewis L. Coburn our Collections will be enriched by outstanding groups of Impressionist and Post-Impressionist oil paintings and water colors of which some noteworthy examples are illustrated in this volume.

The Department of Oriental Art has received from H. R. Warner 71 netsuke, 31 Japanese prints and other

jade and lacquer objects; 30 textiles, a Syrian 14th century glass lamp, 5 Japanese sake bottles and East Indian jewelry from Martin A. Ryerson; from Guy H. Mitchell 5 Chinese costumes and a Tibetan 18th century seated bronze Lama; from F. W. Gookin 8 Japanese prints; from Robert Allerton a plaster cast of an Indo-Chinese sculptured figure. The following additions to the Lucy Maud Buckingham Collection have been made: 2 Chinese sculptures of the Sui Dynasty, a bronze Lei with cover, Chou Dynasty; bronze ornaments, Han Dynasty. To the Clarence Buckingham collection of Japanese prints have been added 2 scroll paintings by Kanō Isen and 60 prints by various masters. Under the terms of her father's will, Miss Alice Getty has presented us with his famous study collection of Hindu and Buddhist deities, numbering about 500 pieces.

Miss Julie Michelet, Keeper of Muhammadan Art, resigned in December to be married.

The Decorative Arts Department have received from the Antiquarian Society Queen Anne and William and Mary furniture, from Robert Allerton six Dutch and Italian decorative paintings, large groups of English pewter and English architectural fragments, English and Bavarian furniture and a collection of German faience dated from 1526 to 1800, from Mrs. Emily Crane Chadbourne 14 pieces of glass, 11 pieces of furniture, rugs, ceramics and metal work, from Guy H. Mitchell Italian sculpture, furniture and ceramics, from Mr. and Mrs. Martin A. Ryerson Italian and Dutch furniture of the 16th and 17th Centuries, English, Italian and Dutch Pottery, a French 16th Century stained glass window and 25 textiles. Other important gifts were made by Miss L. Chislett, Charles W. Hubbard and Horace S. Hubbard, Mrs. Howard Linn, A. D. Longaker, Mrs. Robert Mandel, G. R. Schmidt and Mrs. A. W. Wickett. An English exterior doorway and door, c.1750, was purchased as a memorial to Howard Van Doren Shaw.

Gifts to the Department of Prints and Drawings include: a collection of 232 etchings and 2 drawings by Donald Shaw MacLaughlan and two proofs pulled by Mr. MacLaughlan from Rembrandt's plates of "Johannes Utenbogardus" (R. 279) and "The Bathers" (R. 195) now in the Bibliothèque Nationale, a lithograph "Still Life" by Glenn O. Coleman, gifts of Walter S. Brewster. In memory of her husband, Isaac K. Friedman, Mrs. Friedman has given to the Print Department a group of etchings, aquatints and illustrated books collected by him. The gift includes Milton's "Minor Poems" and an English version of the "Eclogues of Virgil" with illustrations by Samuel Palmer, plates from such noteworthy color-plate books as "Microcosm of London," Malton's "Picturesque View of the City of Dublin," Dubourg's "Views of Rome," books of travel with lithographic illustrations printed by Hullmandel, and a set of Boydell's "Shakespeare." To the Albert Roullier Memorial Collection of Modern French Prints, 6 prints by Daubigny, Helleu, Legrand, Lunois, Renouard have been added by Mrs. Albert Roullier and Miss Alice Roullier. The collection of work by contemporary print makers has been increased by 12 etchings, the gift of the Chicago Society of Etchers from the First International Exhibition of Etching and Engraving, the Mr. and Mrs. Frank G. Logan Prizes from the same Exhibition and the Mr. and Mrs. Frank G. Logan and the Walter S. Brewster Prizes from the Third International Exhibition of Lithography and Wood Engraving, 1 etching by Segonzac "Woman Lying on the Sands," the gift of Mrs. Charles Netcher and 2 lithographs by Vlaminck, the gift of Martin A. Ryerson. A fine addition to the collection of chiaroscuro prints was "Diogenes" by Ugo da Carpi, the gift of Guy H. Mitchell. The drawing collection was augmented by four drawings, "Christ and the Woman Taken in Adultery" by DeKoninck, the gift of the Print and Drawing Club, "Standing Nude" by Léopold Survage, the gift of Robert Allerton, and 2

drawings by Jack Stark, the gifts of Mrs. James Ward Thorne and Mrs. C. Morse Ely.

Noteworthy exhibitions held during the year in addition to the Annual American, Chicago, International Water Color, International Lithography and Wood Engraving, International Etching and Engraving include an exhibition of Color Plate Books and Original Drawings from the collection of Mrs. James Ward Thorne, Prints by Rembrandt, Lithographs by Bellows, Swedish Wall Decorations, the Collection of Miss Florence Dibell Bartlett; Muhammadan Bookbindings, The Mexican Exhibition, Russian Icons.

By the bequest of Albert B. Kuppenheimer a Scholarship Fund of $15,000 was established in the Art School. The Tuesday Art and Travel Club added $458.85 to their Scholarship Fund. The Alumni Association gave $240 for an Alumni Scholarship. Through the bequest of John R. Winterbotham, The Joseph Winterbotham Fund was increased by $15,000. The available income of the Wirt D. Walker Fund was increased by $15,000 annually through the death of Mrs. Victor Elting to whom an annuity had been paid.

Governing Members lost from our ranks by death during the past year include: Dr. Frank Billings, Harvey A. Blair, Mrs. Lewis L. Coburn, William V. Kelley, Mrs. Edith Rockefeller McCormick, W. P. Nelson, Julius Rosenwald, Donald M. Ryerson, Martin A. Ryerson, John W. Scott, Charles A. Stevens, Edward F. Swift, William H. Tuthill, William Wrigley, Jr. The resignations of the following Governing Members have been accepted: Oscar G. Foreman, Eames MacVeagh, Joseph R. Noel, F. F. Norcross.

The Trustees mourn the passing of their fellow Trustees Julius Rosenwald and Martin A. Ryerson. The bequest of Mr. Ryerson has been covered in full in the January number of the Art Institute Bulletin.

Early in the year your Trustees, after several conferences with the authorities of A Century of Progress

Exposition, assumed the responsibility for the selecting, collection and display of the official Fine Arts Exhibit. The entire second floor will be devoted to this exhibition which will show not only the painting of the last century but the background for it and the product of contemporary painters and sculptors as well. Painting from the 12th to the 19th century will be arranged in a sequence of nine galleries. Nineteenth Century foreign painting will occupy eight galleries, American painting twelve galleries and contemporary foreign painting five galleries. A parallel exhibition of Prints and Drawings is being arranged by the Department of Prints. This work is so far advanced and the responses from private collectors and from museums so generous that the Governing Members may be assured that the forthcoming exhibition will be in quality the most important yet held in America.

ROBERT B. HARSHE, *Director.*

For the Trustees:

POTTER PALMER, *President*
ROBERT ALLERTON, *Vice-President*
CYRUS MCCORMICK, *Vice-President*
PERCY B. ECKHART, *Vice-President*
CHARLES H. WORCESTER, *Vice-President*

TRUSTEES

(together with the date of expiration of their terms)

1934—FREDERIC C. BARTLETT, CHAUNCEY MCCORMICK, CHARLES F. GLORE.
1935—ROBERT ALLERTON, POTTER PALMER.
1936—WALTER B. SMITH, ABRAM POOLE, THOMAS E. DONNELLEY.
1937—DAVID ADLER, CYRUS MCCORMICK, CHARLES H. WORCESTER.
1938—WALTER S. BREWSTER, JOHN A. HOLABIRD, ROBERT P. LAMONT.
1939—ALFRED E. HAMILL, JOSEPH T. RYERSON, RUSSELL TYSON.
1940—PERCY B. ECKHART, MAX EPSTEIN.

GENERAL FUNDS
CASH RECEIPTS

MUSEUM ACCOUNT		
South Park Commissioners		$112,926.45
Membership:		
Annual	$ 22,870.00	
Governing	2,050.00	
Sustaining	3,915.00	28,835.00
Life and Governing Life		22,581.50
Interest on Life and Governing Life Memberships		60,463.81
Fees:		
Door fees	$ 7,845.25	
Museum Instruction	3,598.03	
Fullerton Hall	6,320.00	
Club room	1,217.50	18,980.78
Publications (and Rentals):		
Catalogue sales	$ 3,117.25	
Reproduction sales	3,587.64	
Bulletin sales	349.72	
Lantern slides, photos, and postals	660.25	7,714.86
Sunday Concerts	$ 3,478.25	
Refectory	24,036.35	
Sundry receipts	53,477.14	
Library	1,641.35	
Telephone receipts	2,158.70	84,791.79
SCHOOL ACCOUNT		
Tuition fees	$172,113.66	
School of Industrial Arts	16,092.23	
Matriculations	2,247.00	
School store	23,642.65	
Sundry receipts	1,544.46	
Locker rentals	1,541.00	
School Deficit from Reserve	26,101.50	
Dramatic Arts (Goodman Theatre)	45,318.93	
F. L. Wells Professorship Income	11,013.97	
Scrip paid	209.33	299,824.73
SUNDRY ACCOUNTS		
Appropriations from Trust Funds	$ 55,854.24	
Income from Restricted Funds	14,986.67	
Income from Unrestricted Funds	121,522.77	
Contributions	4,400.00	
Commission on picture sales	915.73	
Investment sales and maturities	40,275.00	237,954.41
Total Receipts		$874,073.33
Cash on hand, January 1, 1932		3,350.75
		$877,424.08

GENERAL FUNDS
CASH DISBURSEMENTS

MUSEUM ACCOUNT

Operating expenses	$348,451.58	
Stevens Hotel litigation	1,491.47	
Expenses for publication, etc. and advertising:		
Bulletin	6,686.03	
Reproductions	3,862.31	
Lantern slides, photos, and postcards	646.08	
Telephone	5,285.69	$366,423.16
Fullerton Hall	$ 6,606.47	
Club Room	365.39	
Museum Instruction	5,603.76	
Museum Extension	9,242.32	
Sunday Concerts	3,478.25	
Library operating	36,695.77	
Refectory	23,806.51	85,798.47
		$452,221.63
Life Membership Endowment		22,581.50

SCHOOL ACCOUNT

Salaries	$159,261.87	
School expense	57,170.14	
School store supplies	18,684.29	
Dramatic Arts	42,129.70	277,246.00

SUNDRY ACCOUNT

Accessions:		
Museum	$ 55,854.24	
Library	1,589.21	
Century of Progress Exposition	1,636.57	
General Repairs	21,347.67	
Securities sold, proceeds to Trust Funds	40,275.00	120,702.69
Total Payments		$872,751.82
Cash Balance, December 31, 1932		4,672.26
		$877,424.08

TRUST FUNDS

RECEIPTS

Endowment Funds:		
New gifts, sale, calls, maturities	$698,263.96	
Income earned	389,360.73	$1,087,624.69
Contributions for buildings, cash scholarships and miscellaneous		319,187.63
Picture Sales	$ 4,326.82	
Picture Sales Commission	929.23	5,256.05
B. F. Ferguson Fund:		
Income	$ 35,246.79	
Sales, calls, maturities	66,892.25	102,139.04
Dr. Frank W. Gunsaulus Memorial		23.19
Roosevelt Memorial Fund		2,288.59
Howard Shaw Memorial Fund		1,679.97
Clarence Buckingham Memorial Fountain Maintenance Fund		27,453.21
		$1,545,652.37
Cash on hand, January 1, 1932		130,330.27
		$1,675,982.64

DISBURSEMENTS

Endowment Funds:		
Invested	$777,947.97	
Paid out of Income	395,738.68	$1,173,686.65
Prizes, scholarships and specific purposes		232,767.33
Picture Sales	$ 4,428.40	
Picture Sales Commission	1,658.15	6,086.55
B. F. Ferguson Monument Fund		80,989.79
Dr. Frank W. Gunsaulus Memorial		400.00
Roosevelt Memorial Fund		20.75
Clarence Buckingham Memorial		38,979.06
Howard Shaw Memorial Fund		2,233.37
Total payments		$1,535,163.50
Cash on hand, December 31, 1932		140,819.14
		$1,675,982.64

RESTRICTED FUNDS

(RECAPITULATION)

Principal and Income unrestricted	$2,526,145.20	
Income only unrestricted	1,748,065.00	
	$4,274,210.20	$ 192,500.00
Restricted to various purposes (as p. 43)	3,916,254.39	151,945.00
Total as on pages 48 and 49	$8,190,464.59	$ 344,445.00

RESTRICTED FUNDS
(DIVIDED AS TO USES)

Restricted as follows:

			Approximate Income
To Collections and their Maintenance:			
Any art works	$ 419,500.00		
Paintings only	1,025,535.70		
Sculpture only	13,000.00		
Decorative Arts	110,000.00		
Children's Museum	75,000.00		
Prints and Drawings	80,393.80		
Oriental Art (assigned)	50,000.00		
Antiquarian Society	30,000.00		
Ceramics	1,500.00	$1,804,929.50	$ 81,250
To Libraries:			
Burnham	$ 50,000.00		
Ryerson	20,000.00	70,000.00	3,150
To School Needs:			
School of Industrial Art	$ 333,187.50		
E. J. Ward Endowment	10,000.00		
Professorships	200,000.00		
Students' Aid	11,500.00		
Scholarships available (for tuition)	134,676.67		
Fellowships available	176,000.00		
Scholarships not available	44,844.15		
Prizes in School	1,000.00	911,208.32	41,500
		$2,786,137.82	$125,900
To Prizes and Exhibitions		181,180.55	8,200
To Lectures, Halls, Theatres:			
Museum Instruction	3,351.96		
Lectures and Publications	35,000.00		
Halls	30,000.00		
Theatres	150,000.00	218,351.96	9,900
To Monuments (extra-mural)		1,500.00	70
To Decoration of South Park Buildings (extra-mural)		18,253.74	825
To Insurance (accumulating)		93,516.03	4,250
To Employees' Benefit	22,518.13		
Toward Curators' Stipends	40,000.00	62,518.13	2,800
		$3,361,458.23	$151,945
To Annuities		554,796.16	
Totals		$3,916,254.39	
Amount of Restricted Funds, the income of which is not now available for Art Institute purposes, is	$ 712,910.08		

ENDOWMENT AND TRUST FUNDS
DECEMBER 31, 1932

**Life Membership Fund (pages 53 and 87), 1899	$1,275,565.00
**George B. and Mary R. Harris (inc. unrestricted), 1919	1,270,795.95
Wirt D. Walker Gallery 1922	625,535.70
*George F. Porter Fund, 1928	300,000.00
School of Industrial Arts, 1929	283,500.00
Kate S. Buckingham, 1926	202,000.00
Jas. N. Raymond Lecture Fund for Children of Members and Public Schools (annuity), 1926	200,000.00
Robert A. Waller Fund, 1922	200,000.00
*George W. Sheldon Fund, 1924	170,000.00
Goodman Theatre Endowment Fund, 1926	150,000.00
Frederick Latimer Wells Professorship Fund, 1930	150,000.00
Robert Allerton Fund (collections), 1923	130,000.00
Mr. and Mrs. Frank G. Logan Prize Fund, 1917	113,440.78
*William P. Tuttle Fund, 1926	100,755.15
Alexander A. McKay Fund (for Paintings in Munger Collection), 1916	100,000.00
James Nelson and Anna Louise Raymond (annuity), 1925	100,000.00
W. L. Mead Trust, 1920	100,000.00
*Victor F. Lawson Fund, 1926	100,000.00
*Nellie A. Black Fund, 1921	100,000.00
Mr. and Mrs. Charles H. Worcester Children's Museum Fund (includes $25,000 annuity), 1924	100,000.00
**The Stickney Fund (paintings), 1898	75,000.00
*Lois H. Culver Fund, 1919	75,000.00
Joseph Winterbotham Fund	65,000.00
E. Crane Chadbourne (Decorative Arts) Fund 1922. 1928	60,000.00
Insurance on contents of buildings, 1910	59,981.93
**W. Moses Willner Fund, 1907	50,000.00
**S. A. Kent Fund, 1906	50,000.00
Daniel H. Burnham (Library) Fund, 1921	50,000.00
Samuel M. Nickerson (Collection Oriental Art), 1915	50,000.00
*William T. Baker Fund, 1921	50,000.00
The Goodman (Picture) Fund (Friends of American Art Coll.), 1918	50,000.00
Carried forward	$6,366,574.51

*Unrestricted

**Income unrestricted

Brought forward	$6,366,574.51
*A. G. Becker Fund, 1925	50,000.00
Edward E. Ayer (Art) Fund, 1920	50,000.00
**Albert Arnold Sprague Fund, 1920	50,000.00
*Augusta N. Rosenwald Fund, 1929	50,000.00
Agnes Allerton Gallery Fund, 1930	50,000.00
Edward L. Ryerson Fellowship Fund, 1931	50,000.00
Frederick Latimer Wells School Fund, 1931	50,000.00
*Thomas D. Jones Fund, 1931	50,000.00
Hottinger Edn. Archi., Modeling	50,000.00
*Elizabeth E. Spence Fund, 1928-30	48,233.34
**Ella M. Schapper Memorial Fund, 1919	45,000.00
*James R. Owen Fund, 1924	40,939.36
James Nelson Raymond Foreign Traveling Fellowship, 1925. 1930	40,000.00
Maria Sheldon Scammon Lecture Fund, 1902	35,000.00
Lewis L. and Annie S. Coburn Fund, 1922-24	35,000.00
Insurance on buildings, 1926	33,534.10
Charles W. Fullerton Memorial (Hall), 1916	30,000.00
**Ernest A. Hamill Fund, 1928	30,000.00
Anna L. Raymond Foreign Travel. Fellowship, 1928	30,000.00
William McC. McKee Memorial (Prints), 1929	26,801.00
**B. F. Ferguson Fund, 1906	25,000.00
**Henry L. Frank Fund, 1922	25,000.00
*Charles L. Hutchinson Fund, 1925	25,000.00
*Charles Deering Fund, 1928	25,000.00
**Honoré and Potter Palmer Fund, 1930	25,000.00
Pauline K. Palmer (Curator stipends) Fund, 1926	25,000.00
John H. Wrenn Memorial (Prints), 1926	25,000.00
Bessie Bennett (Annuity) Fund, 1927	25,000.00
Watson F. Blair Prize Fund, 1929	25,000.00
Wilhelmine F. Coolbaugh Scholarship Fund, 1926. 1930	25,000.00
*Chauncey Keep, 1931	25,000.00
**Harry Hart, 1931	25,000.00
Jessie Spalding Landon (Antiquarian Society), 1932	25,000.00
Employees' Loan and Benefit Fund, 1928	22,518.13
Ella Peters Cole and Roswell A. Peters Scholarships, 1926	21,617.12
**O. S. A. Sprague Fund (assigned to Ryerson Library), 1909	20,094.00
Edward B. Butler (Inness) Fund, 1929	20,000.00
Bryan Lathrop Traveling Scholarship Fund, 1918	20,000.00
N. W. Harris Prize Fund, 1909	20,000.00
Frederic C. Bartlett (Birch-Bartlett Collection), 1926	20,000.00
Carried forward	$7,680,311.56

Brought forward	$7,680,311.56
John Barton Payne (South Park Buildings), 1926	18,253.74
Joseph Brooks Fair (Prints), 1909	16,601.80
Anna Louise Raymond Scholarship Fund, 1925	16,000.00
Albert Kuppenheimer Scholarship	15,000.00
John Quincy Adams Scholarship Fund, 1916-21	15,000.00
Simeon B. Williams (Collections), 1910-22	15,000.00
George F. Porter Fund (Curator stipends), 1926	15,000.00
Joseph G. Snydacker Scholarship Fund (Accumulating), 1922	14,449.20
T. B. Blackstone (Sculpture) Fund, 1914	13,000.00
Wentworth G. Field Memorial (Collections), 1927	12,000.00
Edward B. Butler Students' Aid Fund, 1917	11,500.00
W. M. R. French Scholarship, 1916	11,000.00
*Robert Forsyth Fund, 1929	10,103.20
*Adolphus C. Bartlett Fund, 1923	10,000.00
*Don A. Moulton Fund, 1925	10,000.00
*Frederic Ives Carpenter Fund, 1926	10,000.00
*Isabella F. Blackstone, 1930	10,000.00
S. P. Avery (Collections) Fund, 1910	10,000.00
**Byron Laflin Smith Memorial Fund, 1915	10,000.00
Mark Kimball Memorial (Ryerson Library Fund), 1922	10,000.00
Mrs. Mark Kimball Memorial (Ryerson Library Fund), 1922	10,000.00
Walter H. Schulze Memorial (Schulze Collection), 1924	10,000.00
Milward and Florence James Adams Scholarship, 1925	10,000.00
Elizabeth J. Ward School Fund, 1927	10,000.00
**Arthur B. Jones Fund, 1928	10,000.00
**Edward B. Butler Endowment Fund, 1924	10,000.00
Mrs. Anna Louise Raymond Resident Fellowship, 1931	10,000.00
*Horace Oakley Fund, 1931	10,000.00
C. M. White Scholarship Fund, 1904	7,500.00
Charles Deering (Prints) Fund	5,991.00
*Charles D. Ettinger Fund, 1921	5,546.53
Mr. and Mrs. Jule F. Brower Prize Fund, 1931	5,239.77
*F. E. Ogden Fund, 1901	5,000.00
*William C. Seipp Fund, 1913	5,000.00
*Robert W. Roloson Fund, 1925	5,000.00
*Edward H. Valentine Fund, 1927	5,000.00
*Andrew B. Seaver Fund, 1930	5,000.00
Harriet A. Jones (Antiquarian Society), 1906	5,000.00
Memorial Scholarship Fund, 1895. 1912	5,000.00
Carried forward	$8,072,496.80

Brought forward	$8,072,496.80
**H. J. Willing Fund, 1908	5,000.00
**Edward L. Brewster Fund, 1911	5,000.00
**Julius Loewenthal Fund, 1917	5,000.00
**William A. Fuller Fund, 1922	5,000.00
Anthony F. Seeberger Scholarship, 1912. 1922	5,000.00
Albert H. Wolf (Prints), 1922	5,000.00
**Hermann Paepcke Fund, 1923	5,000.00
M. V. Kohnstamm (Prize) Fund, 1925	5,000.00
**William N. Eisendrath Fund, 1927	5,000.00
**William Stanley North Memorial Fund, 1930	5,000.00
*Charles H. Wacker, 1931	5,000.00
Tuesday Art and Travel Club Scholarship, 1930	4,616.95
Fannie Oplatka Scholarship Fund, 1921	4,313.34
Wallace L. DeWolf Scholarship Fund, 1917. 1930	4,063.33
Newton H. Carpenter Scholarship Fund, 1929	4,000.00
Friday Club Scholarship Fund, 1895	4,000.00
John H. Vanderpoel Scholarship Fund, 1924	4,000.00
Art Students' League Scholarship Fund, 1926	4,000.00
Dearborn Seminary Scholarship Fund, 1909. 1927	4,000.00
Riordan-Morey Scholarship Fund, 1928	4,000.00
Chicago Woman's Club Scholarship Fund, 1891-1928	4,000.00
Elizabeth Skinner Scholarship Fund, 1932	4,000.00
Joseph N. Eisendrath Prize Fund, 1923	3,500.00
Franklin S. Fairman Scholarship Fund, 1925	3,500.00
Anna Page Scott Scholarship Fund, 1926	3,500.00
Mrs. Herman J. Hall (Museum Instruction) Fund, 1929	3,351.96
*Edward J. Uihlein Fund, 1922	3,000.00
Caroline D. Wade, 1910	2,796.16
Renaissance Scholarship Fund (Accumulating), 1927	2,545.91
**The Churchill Fund, 1924	2,500.00
Mary G. and Sylvanus B. Cochran Memorial (to Collections), 1927	2,500.00
William and Bertha Clusmann Prize Fund, 1929	2,500.00
Niké Club Scholarship Fund, 1915	2,300.00
*George H. Hovey Fund, 1928	2,000.00
Martin B. Cahn Prize Fund, 1899	2,000.00
**Berthold Loewenthal Fund, 1907	2,000.00
**Augusta Mannheimer, 1910	2,000.00
Municipal Art League Portrait Prize Fund, 1904	2,000.00
*John W. Low, 1931	2,000.00
Carried forward	$8,216,484.45

Brought forward	$8,216,484.45
Lessing Monument Fund (extra mural), 1931	1,500.00
Atlan Ceramic Club Fund (Ceramics), 1912	1,500.00
William H. Tuthill Prize Fund, 1924	1,500.00
Dankmar Adler (Architectural School Prize), 1920	1,000.00
Robert Rice Jenkins Prize Fund, 1922	1,000.00
Hattie Rubens Scholarship (M.A.L.), 1926	1,000.00
*H. W. Jackson Fund, 1902	1,000.00
*T. D. Lowther Fund, 1905	1,000.00
*Katherine Rowe Fund, 1922	1,000.00
The Hannan Fund (Prints), 1927	1,000.00
**William and John A. Chalmers Fund, 1927	1,000.00
*Alfred T. Martin Fund, 1932	1,000.00
Edith Thomas Carton Fund	1,000.00
Alumni Scholarship Fund (Accumulating), 1923	930.09
Stella Jerome Prager Scholarship (Accumulating), 1918	684.88
*Edward Hoffman Fund, 1920	600.00
Tunis Brinkerhoff Van Wyck Scholarship Fund, 1931	500.00
*Albert Stein Fund, 1922	500.00
*Ernst Stein Fund, 1929	500.00
*Lemuel R. Hall Fund, 1924	500.00
	$8,235,199.42
**Endowment Reserve	44,734.83
TOTAL, December 31, 1932 (see pages 42 & 49)	$8,190,464.59
TOTAL, December 31, 1931	8,160,058.47
Increase in 1932 (as on page 49)	$ 30,406.12

INCREASES IN PERMANENT FUNDS
1932

The amount of Endowment and Trust Funds held by the Art Institute of Chicago on January 1, 1932, was		$8,160,058.47
Increase during the year as follows:		
Life Memberships	$22,581.50	
Governing Memberships	900.00	
	$23,481.50	
Less:		
Nine Life Members transferred to Governing Memberships	900.00	
Transferred to Permanent funds (p. 87)	$22,581.50	$8,160,058.47

Brought forward	$22,581.50	$8,160,058.47
Joseph Winterbotham	15,000.00	
Albert Kuppenheimer	15,000.00	
Charles Deering (Print) Fund	5,991.00	
Insurance Fund II	5,455.26	
Insurance Fund I	4,073.47	
Ella Peters Cole and Roswell A. Peters Scholarships	1,007.86	
Tuesday Art and Travel Club	802.21	
Employees Loan and Benefit	745.35	
Jos. G. Snydacker Scholarship	673.66	
Renaissance Scholarship	118.71	
Alumni Scholarship	43.35	
Mrs. Herman J. Hall Fund	38.46	
Stella Jerome Prager Scholarship	31.92	
Elizabeth E. Spence	25.00	
		71,587.75
		§$8,231,646.22
Deduct:		
Endowment Reserve	$38,105.28	
Geo. B. and Mary R. Harris	1,569.76	
Wade Annuity	1,033.86	
Mr. and Mrs. Jule F. Brower Prize	160.23	
Reserve in Hottinger Fund	312.50	41,181.63
TOTAL, January 1, 1933		$8,190,464.59
TOTAL, January 1, 1932		8,160,058.47
Net increase (see page 48)		$ 30,406.12

INCREASE ANALYZED

Membership Fund Increase	$22,581.50
*Entirely New Funds	20,991.00
**Additions to Old Funds	20,683.85
‡Income Added to Principal	7,218.47
xProvision for Insurance in Transit	112.93
	$71,587.75
Deduct as above	41,181.63
Net (again)	$30,406.12

§ Note: The Hottinger Fund was separated from the Arts and Industries Fund which appears at a figure that much lower than hitherto.

*CLARENCE BUCKINGHAM MEMORIAL FOUNTAIN FUND

The assets of this Fund are 1,732 shares of Continental Illinois Bank and Trust Company and 107 shares of General Electric Company Special.

NEEDLEWORK AND TEXTILE GUILD

The stock on hand of various materials cost $7,929. The investments amounted to $2,504.75. The balance of cash on hand amounted to $907.23 and $457.33 was on deposit for a purchase.

The Guild has 718 members in eighteen states of the Union and holds monthly meetings on the third Tuesday of every month.

*ROOSEVELT MEMORIAL FUND

The Art Institute has on hand $42,488.08.

*HOWARD SHAW MEMORIAL FUND

The Art Institute has on hand $16,920.95.

---

*Note: Extramural purposes, funds for which are entrusted to the Art Institute of Chicago, but from which it receives no direct benefit, are—besides the three memorial funds mentioned above—the John Barton Payne Fund for the embellishment of South Park Buildings, the Lessing Monument Fund, both of which are listed on pages 46 and 48 respectively.

B. F. FERGUSON MONUMENT FUND

The Northern Trust Company, under the will of Benjamin F. Ferguson, deceased, is trustee of the B. F. Ferguson Monument Fund, the income of which, after deducting the taxes, cost of administration, and other liens on the estate is paid quarterly to The Art Institute of Chicago, for the "erection and maintenance of enduring statuary and monuments in the whole or in part of stone, granite, or bronze, in the parks, along the boulevards or in other public places within the City of Chicago, Illinois, commemorating worthy men or women of America or important events in American history." Income amounting to $412,591.68 is on hand from this fund, of which $384,210.96 is temporarily invested in bonds and notes that are in the custody of the Northern Trust Company, and $28,380.72 is cash on deposit. Of the total income ($1,078,034.99) received, $665,443.31 was paid out for monuments and their maintenance.

AUDITORS' CERTIFICATE

WE HEREBY CERTIFY that we have audited the records of THE ART INSTITUTE OF CHICAGO for the calendar year of 1932, and the foregoing statements of Cash Receipts and Disbursements are in accordance therewith. All recorded receipts have been accounted for and satisfactory vouchers have been produced for the disbursements. Cash Balances, both Trust and General Funds and securities on deposit with banks, have been verified by certificates from the Northern Trust Company and the Continental-Illinois Bank and Trust Company. Securities on hand at The Art Institute were produced for our inspection.

ARTHUR YOUNG & CO.,
Certified Public Accountants.

GROWTH OF ENDOWMENT FOR 29 YEARS

1893-4 June	$ 1,500.00
1904-5	171,500.00
1905-6	245,100.00
1906-7	250,700.00
1907-8	274,100.00
1908-9	346,100.00
1909-10	404,700.00
1910-1911	432,571.35
1911-12	467,729.43
1912-13	580,071.34
1913-14	610,007.80
1914 December	618,299.66
1915	754,375.97
1916	902,471.74
1917	1,078,730.02
1918	1,097,282.06
1919	2,445,717.32
1920	2,686,419.38
1921	3,077,780.73
1922	3,730,040.01
1923	4,118,450.46
1924	4,360,576.02
1925	4,741,664.21
1926	5,795,730.61
1927	6,151,908.42
1928	6,869,501.10
1929	7,552,387.59
1930	7,982,436.31
1931	8,160,058.47
1932	8,190,464.59

MEMBERSHIP ENDOWMENT FUND COMPARATIVE STATEMENT OF GROWTH SINCE INCEPTION ON 1-28-1897*

	Fund	Increase	Interest Earned
5—31—1899	$ 2,100.00		$ 169.45
1900	8,400.00	$ 6,300	361.51
1901	17,275.00	8,875	775.83
1902	25,300.00	7,025	1,143.25
1905 (3 years)	33,500.00	8,300	1,185.25
1906	38,600.00	5,100	1,431.29
1907	42,200.00	3,600	1,837.17
1908	45,600.00	3,400	1,924.31
1909	53,600.00	8,000	1,969.21
1910	77,200.00	23,600	2,606.67
1911	93,800.00	16,600	3,751.72
1912	117,500.00	23,700	4,285.15
1913	136,200.00	18,700	5,296.78
1914	160,800.00	24,600	6,623.11
1914 (½ yr.)	168,100.00	7,300	3,983.08
1—1—1915	198,700.00	30,600	7,536.04
1916	231,300.00	32,600	7,405.60
1917	258,700.00	27,400	10,886.96
1918	272,300.00	13,600	12,925.65
1919	309,000.00	36,700	12,392.76
1920	375,400.00	66,400	14,833.51
1921	428,900.00	53,500	17,638.81
1922	473,300.00	44,400	24,117.94
1923	527,300.00	54,000	25,580.55
1924	613,200.00	85,900	28,080.07
1925	709,552.00	96,352	34,467.22
1926	809,347.00	99,795	39,972.90
1927	921,372.00	112,025	45,465.88
1928	1,033,293.50	111,921	50,246.30
1929	1,135,245.00	101,951	56,787.07
1930	1,206,488.50	71,243	62,219.77
1931	1,252,983.50	46,495	63,420.64
1932	1,275,565.00	22,581	60,400.81

*Begun at the instigation of Wm. H. Bush.

DONORS IN 1932

FUNDS

TO RESTRICTED FUNDS

Income Unrestricted

Elizabeth E. Spence Estate

Income to Paintings

John R. Winterbotham Estate

Income to Scholarships (Endowed)

Albert B. Kuppenheimer Estate
Tuesday Art and Travel Club

FUNDS FOR SPECIFIC PURPOSES

For Paintings

Sarah F. Wadsworth Estate

For Sculpture

Mrs. J. W. Scott Estate

For Prints

Kate S. Buckingham
Chicago Society of Etchers
Edward C. Crossett
Thomas E. Donnelley
Mrs. Charles Netcher
Print and Drawing Club
Mr. and Mrs. Martin A. Ryerson

For Decorative Arts

Kate S. Buckingham
Mrs. Potter Palmer

For Oriental Art

American Friends of China
Kate S. Buckingham
Frank G. Logan
The Orientals
H. J. Patten
Martin A. Ryerson

For Curator Stipend

Kate S. Buckingham

For Prizes in Exhibitions

Mrs. Clyde M. Carr
C. A. Chapin Estate
(Fine Arts Building Corp.)
Chicago Culture Club
Chicago Woman's Aid
Chicago Woman's Club
William Randolph Hearst
Mrs. Melville N. Rothschild

For Cash Scholarships

Alumni of the Art Institute
Anonymous (4 donors)
Art Students' League
Gracia M. F. Barnhart
Chicago Woman's Ideal Club
Conference of Club Presidents
Daughters of Indiana
Delta Phi Delta
Glen Ellyn-Lombard Woman's Club
Pi Sigma Alpha Sorority
Polish National Alliance
Seek-to-Know Study Club
Union League Club

To Prizes in School

Mrs. Lily G. Brand
*Paul Trebilcock

Medal in Architectural School

Mrs. C. L. Hutchinson

To Children's Lectures

Mrs. James Nelson Raymond

To Libraries

Alfred E. Hamill
Martin A. Ryerson
Mrs. Martin A. Ryerson

For General Purposes

Chicago Community Trust (from Harry B. Lusch Fund)

OBJECTS TO COLLECTIONS

CHILDREN'S MUSEUM

Felix Gehrman
Los Angeles Junior Museum
Mr. and Mrs. T. W. Shimo
Mrs. J. W. Thorne
Mrs. A. W. Wickett
Mr. and Mrs. Charles H. Worcester

DECORATIVE ARTS DEPARTMENT

David Adler
Elizabeth Aishton
Robert Allerton
Antiquarian Society
Mrs. Sarah Keep Beach
Mrs. Watson F. Blair Estate
Mrs. Emily Crane Chadbourne
Miss L. Chislett
Alice Page Converse
Mrs. E. Page Hapgood
Carrie H. Hough
Charles W. and Horace S. Hubbard
Mrs. Howard Linn
A. D. Longaker
Mrs. Robert Mandel
Mrs. R. G. Mercur
Guy H. Mitchell
Martin A. Ryerson
Mr. and Mrs. Martin A. Ryerson
G. R. Schmidt
Howard Van Doren Shaw Memorial
Mrs. A. W. Wickett

OBJECTS TO COLLECTIONS
(Continued)

ORIENTAL ART DEPARTMENT

Robert Allerton
Anonymous
Kate S. Buckingham
Belle A. Cahn
Mrs. John M. Coulter
Mrs. H. W. Duncanson
Alice Getty
F. W. Gookin
C. T. Loo
Guy H. Mitchell
The Orientals
Martin A. Ryerson
Mrs. Clarence Sholes
H. R. Warner

PAINTING AND SCULPTURE DEPARTMENT

Arts Club of Chicago
Boehler and Steinmeyer
Kate S. Buckingham
Mrs. Newton H. Carpenter
Mrs. Emily Crane Chadbourne
Mrs. Lewis L. Coburn
Mr. and Mrs. Thomas C. Russell
Mrs. A. W. Wickett
Mr. and Mrs. Charles H. Worcester

PRINT AND DRAWING DEPARTMENT

Robert Allerton
Walter S. Brewster
Mrs. C. H. Chappell
Chicago Society of Etchers
Dr. Ananda Coomaraswamy
Mrs. Richard Ely Danielson
Mrs. C. Morse Ely
Mrs. Isaac K. Friedman
Frederick Keppel & Co.
London Underground Railway
Mrs. Chauncey McCormick
Guy H. Mitchell
Mrs. Charles Netcher
Print and Drawing Club
Mrs. Albert Roullier
Alice Roullier
Martin A. Ryerson
Charles W. Smith
Society of American Etchers
Mrs. James Ward Thorne
Mrs. A. W. Wickett

TIME AND ASSISTANCE

Mrs. Duncan Hodges
Mrs. Charles Fabens Kelley
Carmen S. Negrescou
Mrs. Norman L. Rice
Dorothy Stanton

LENDERS IN 1932

CHILDREN'S MUSEUM

Kathleen Blackshear
Helen Gunsaulus
Helen Parker
Yamanaka & Co.
Emil Zettler

DECORATIVE ARTS DEPARTMENT

Robert Allerton
Anonymous
Mrs. Shreve Badger
Bessie and A. A. Bennett
Mrs. Justus L. Johnson
Fred Pieritz
Marie Rozet
Martin A. Ryerson
G. R. Schmidt
C. A. Stonehill

ORIENTAL ART DEPARTMENT

Robert Allerton
B. Y. Berry
City Art Museum, St. Louis
Demotte, Inc.
Robert Garrett
Kihei Hattori
D. Kelekian
H. Kevorkian
Baron T. Masuda
Kirkor Minassian
Metropolitan Museum
Oriental Institute
T. W. Shimo
Mr. and Mrs. Edward Sonnenschein

PAINTING AND SCULPTURE DEPARTMENT

Mrs. Lewis L. Coburn
Mrs. Myer Freeman
J. Gans Estate
Mrs. C. V. Hickox
S. W. Weis
Charles H. Worcester

PRINT AND DRAWING DEPARTMENT

Mrs. James Ward Thorne

LIST OF DONORS TO THE RYERSON AND BURNHAM LIBRARIES, 1932

Ader, Maurice, Paris
American Council of Learned Societies, Washington
American Numismatic Society, New York
American Society of Landscape Architects, New York
American Specification Institute, Chicago
Anderson, Mary Louise, Chicago
Architects Club of Chicago
Arno Art Institute, Chicago
Beatty, Mrs. E. C. O., Chicago
Bignou, Etienne, Paris
Borland, Mrs. C. B., Chicago
Borland, Mrs. J. J., Chicago
Buckingham, Kate S., Chicago
Chalmers, W. J., Chicago
Chappell, Mrs. C. H., Chicago
Cheney, Howard L., Chicago
Chicago Century of Progress, International Exposition
Chicago. Field Museum of Natural History
Chicago. John Crerar Library
Chicago. Newberry Library
Chicago University. Oriental Institute
Cincinnati Art Museum
Coburn, Mrs. L. L., Estate, Chicago
Cook, Catherine, Chicago
Cowl, D. H., New York
Cowles and Colean, Chicago
Donnelly, R. R., & Sons Company, Chicago
Dudley, Jane, Whitinsville, Mass.
Eckhart, P. B., Chicago
Elmslie, G. G., Chicago
Federal Architect, The, Chicago
Ferguson, Dr. J. C., Peking, China
Fox, Philip, Chicago
Frazer, G. E., Chicago

Friedman, Mrs. I. K., Highland Park
Garland, C. M., Chicago
Gookin, F. W., Winnetka
Gregory, Mrs. R. B., Chicago
Hamill, A. E., Lake Forest
Hannover. Kestner-Museum
Harrison, C. H., Chicago
Harshe, R. B., Chicago
Hind, A. M., London
Hirschland, Dr. F. H., New York
Hispanic Society of America, New York
Holabird and Root, Chicago
Houo-Ming-Tse, Paul, Peking
Hutchinson, Mrs. C. L., Chicago
Illinois Society of Architects, Chicago
Indianapolis. John Herron Art Institute
Japan Society, New York
Jenkins, Mrs. J. E., Chicago
Jenson, William, Chicago
Jones, R. C., Chicago
Kawabata, Mosho, Tokyo
Kelley, C. F., Chicago
Kilduff, Francis, La Salle
Korea. Government General Museum
Lewisohn, S. A., New York
Lithuania, Consulate of the Republic of, Chicago
Logan, F. G., Chicago
McWhinnie, Virina, Chicago
Marine Research Society, Salem
Marshall, C. D., Chicago
Mudge, M. M., Valparaiso
Münster. Landesmuseum der Provinz Westfalen
National Art-Collections Fund, London
Needlework and Textile Guild, Chicago
New York Building Congress, New York
New York. Metropolitan Museum of Art
New York. Museum of French Art
New York. Museum of the City of New York

Newark Museum
Nilsson, Gerhard, Copenhagen
Norman, Viola, Chicago
Palmer, Potter, Chicago
Paris. Musée de l'Orangerie
Paris. Musée du Louvre
Paris. Musées Nationaux
Paris. Union Centrale des Arts Décoratifs
Poland, Consulate of the Republic of, Chicago
Pond, General I. K., Chicago
Rawleigh, W. T., Freeport
Rich, D. C., Chicago
Rome. Biblioteca Herziana
Rudin, John, Chicago
Ryerson, Mr. and Mrs. M. A., Chicago
Sherwood, W. J., Chicago
Smith, B. K., Chicago
Smithsonian Institution, Washington
Sutcliffe, E. A., Oak Park
Sweden, Royal Consulate, Chicago
Tallmadge, T. E., Chicago
Taylor, Mary C., Hartford
Tietze, Dr. Hans, Vienna
Uppsala. Kungl. Universitetets Bibliothek
Walker's Galleries, Ltd., London
Washington. Corcoran Gallery of Art
Watriss, Mrs. A. W., Chicago
Watson, D. C., Chicago
Wicker, Carolyn, London
Wickett, Mrs. F. H., Chicago
Wilcox, Jennie A., Oak Park
Willett, Mrs. A. L., Philadelphia
Worcester, C. H., Chicago
Yamanaka, Sadajiro, Osaka
Yorkshire Museum, York

1932
BURNHAM LIBRARY
List of Outstanding Acquisitions

BOERSCHMANN, ERNST—Die baukunst und religiöse kultur der Chinesen v.3:Pagoden Pao Tá.

COCKERELL, C. R.—Temples of Jupiter Panhellenius at Aegina . . . Apollo Epicurius. 1860.

CRESWELL, K. A. C.—Early Muslim architecture—v.1:Umayyads A. D. 622-750.

DUSSAUD, RENÉ—La Syrie antique et médiévale illustrée.

Ecole française d'Extrême-Orient—Le temple d'Angkor Vat—v.3:La galerie des bas-reliefs.

FOUGÈRES, GUSTAVE—L'Acropole: Le Parthénon—2 vols.

GABRIEL, ALBERT—Monuments turcs d'Anatolie — v.1.1:Kayserie Nigde.

GROMORT, GEORGES—L'architecture romane—3 vols.

HOPE, SIR W. H. ST. J.—Windsor Castle—3 vols.

HOWELLS, J. M.—Lost examples of colonial architecture.

ISHAM, N. M.—Early Connecticut houses. 1900.

"Juraku collection" of oriental buildings and garden prints. Series 1 and 2.

LLOYD, NATHANIEL—History of the English house.

LOCKWOOD, MRS. A. G.—Gardens of colony and state . . . before 1840.

LOGGAN, DAVID—Cantabrigia illustrata. 1905.

NEW, E. H.—"New Loggan" series of Oxford College prints—28 engravings.

PICARD, CHARLES—L'Acropole: L'Enceinte.

PICARD, CHARLES—L'Acropole: Plateau Supérieur.

VITRY, PAUL—La cathédrale de Reims. 2 vols.

WREN SOCIETY—v.9:Parochial churches of Sir Christopher Wren.

1932
RYERSON LIBRARY
List of Outstanding Acquisitions

G indicates GIFT

ARS ASIATICA—Bronzes du Luristan.

BERLIN. STAATLICHE MUSEUM—Die Niederländischen Meister.

BLOCHET, F.—Musulman painting 12th to 17th century.

EISLER, MAX—Gustav Klimt. *G*

GUSTAVE-DREYFUS COLLECTION—Renaissance bronzes. *G*

HOBSON, R. L.—Leonard Gow collection of Chinese porcelain.

JAMOT, P. & WILDENSTEIN, G.—Manet; catalogue critique.

JOYANT, MAURICE—Henri de Toulouse-Lautrec; peintre. *G*

—Henri de Toulouse-Lautrec; dessins, estampes, affiches. *G*

—Henri de Toulouse-Lautrec, soixante-dix reproductions. *G*

LEMOISNE, P. A.—French Gothic painting, 14th and 15th centuries.

LEONARDO DA VINCI—I Manoscritti di Leonardo da Vinci; dell'anatomia. Fogli A.

MANNOWSKI, WALTER—Der Danziger Paramentenschatz.

MORLEY, H. T.—Old and curious playing cards. *G*

NIJHOFF, WOUTER & HENKEL—Nederlandsche houtsneden, 1500-1550.

NOCQ, HENRY AND OTHERS—Orfèvrerie civile française du début du XIXe siècle.

SOCIÉTÉ FRANÇAISE DE REPRODUCTIONS DE MANUSCRITS A PEINTURES—Bulletin vol 15. *G*

STRZYGOWSKI, JOSEF—Asiatische Miniaturenmalerei.

VALENTINER, W. R.—Das unbekannte Meisterwerk.

VENTURI, ADOLFO—North Italian painting of the Quattrocento; Emilia, Lombardy, Piedmont, Liguria.

YETTS, W. P.—(George) Eumorfopoulos collection catalogue of Chinese and Korean Bronzes: Buddhist sculpture.

ADDITIONS TO THE ORIENTAL SECTION

ARCHAEOLOGIA ORIENTALIS—Lo-Lang; a report on the excavation of Wang Hsü's tomb

—Mu-Yang-Ch'êng; archaeological report, Han and Pre-Han sites.

EDO O-SETSUYO KAINAI-ZO—Great Edo; international encyclopedia, 1863. *G*

HONCHŌ GWAKA JINMEI JISHO—Biographical dictionary of painters, by Kazunobu. *G*

ITSUKUSHIMA TSUYE—Views of Itsukushima by Shunposai. 1842. *G*

KOREA—Government-General Museum. Collection of Korean antiquities. vol. 11. *G*

KOREA—Government-General Museum. Report of the investigation of ancient relics in Korea. *G*

MIYAKO MEISHO ZUYE—Collection of pictures of famous places of the capital, by Shunshosai. 1786.

SHINA KOGEI ZUKAN—Chinese art. *G*

SHINZOKU KIBUN—Popular customs of China by Shishin. 1799. *G*

TAISHO HINAGATA DAIZEN—Architectural designs. 1851. *G*

TAJIMA—Masterpieces of the Ukiyo-e School.

TOKYO—Imperial Fine Art Exhibition. Catalogue of the 12th exhibition.

TOKYO—Imperial Household Museum. Catalogue of exhibition of relics of Han and pre-Han dynasties. *G*

UCHIDO, MINORU—Hiroshige.

UKIYO-E TAIKA SHU-SEI—Ukiyo-e masterpieces by Yaichiro.

LOANS TO OTHER MUSEUMS AND INSTITUTIONS

PAINTINGS

To the Albright Art Gallery, Fine Arts Academy, Buffalo

"Tahiti Woman and Children" by Paul Gauguin
"The Circus Fernando" by H. de Toulouse-Lautrec

Beloit (Wisconsin) College
Theodore Lyman Wright Art Hall

"Mars" by Spranger
"At the Justice's of the Peace" by Pieter Verhaert
"A Mussulman's Tomb, Ahmedabad" by Edwin Lord Weeks

Carson, Pirie, Scott & Company

"Bistro Bruel" by J. Theodore Johnson

Chicago Athletic Association

"Charles L. Hutchinson, portrait" by Louis Betts

Chicago Historical Society

"Major-General Henry Dearborn" by Gilbert Stuart
"George Washington" by Gilbert Stuart

City Art Museum, St. Louis

22 water colors by Winslow Homer

Corcoran Gallery, Washington, D. C.
Washington Bi-Centennial Exhibition

"George Washington" by Edward Savage

Charles Deering Library, Northwestern University, Evanston

"A Magdalen" by Walter McEwen
"Interior of St. Mark's, Venice" by D. D. Neal

Fine Arts Society of San Diego

"American Gothic" by Grant Wood

Faulkner Museum, Santa Barbara

"American Gothic" by Grant Wood

William Macbeth, Inc., New York

"Psyche" by George Fuller

Museum of Modern Art, New York

"Chez Mouquin" by William Glackens
"Moonlight on Passamaquoddy Bay" by George Inness
"Mrs. Charles Gifford Dyer" by John Singer Sargent

Olivet Institute, Chicago

"Water Carrier" by Louis Mettling
"Golden Autumn Day" by Emile Van Marcke

Smith College Museum of Art, Northampton, Mass.

"Two Little Circus Girls" by Auguste Renoir

Society of Liberal Arts, Joslyn Memorial, Omaha

"Beheading of John the Baptist" by Charles Sprague Pearce
"Un Calvaire" by Harry Thompson

M. H. de Young Memorial Museum, San Francisco

"Strand Races" by Jack Yeats

SCULPTURE

Beloit (Wisconsin) College
Theodore Lyman Wright Art Hall

"America" marble bust of Hiram Powers

Chicago Musical College

"Mozart as a Child" cast of bronze by Barrias
Los Angeles Museum, Exposition Park, for the Tenth Olympiad
"Indian Runner" by Hermon MacNeil

Presbyterian Theological Seminary

"Moabite Stone" plaster cast.
"Temple Sign" plaster cast.

Society of Liberal Arts, Joslyn Memorial, Omaha

A group of plaster and metal casts of sculpture

PRINTS AND DRAWINGS

H. M. De Young Memorial Museum
for "Horse Show"

4 lithographs by Toulouse-Lautrec.

The Lakeside Press
for exhibition of Print Makers of the 20th Century

19 prints: 1 by Bellows, 2 by Copley, 1 by Lepère, 1 by MacLaughlan, 1 by Matisse, 2 by Pennell, 1 by Webster, and 10 by Zorn.

The Renaissance Society of the University of Chicago
for exhibition of drawings by sculptors and small sculpture

"Three Babies" drawing by Brancusi.

For exhibition of caricatures and satiric drawings

64 prints: 35 by Cruikshank, 8 by Daumier, 3 by Gavarni, 1 by Goerg, 2 by Goya, 2 by Hogarth, 2 by Pigal, 2 by Rops, 7 by Toulouse-Lautrec, and 2 drawings by Max Beerbohm.

The Arts Club of Chicago
for exhibition of drawings by sculptors

5 drawings—by Bernard, Bourdelle, Despiau, Gaudier-Brzeska and Mestrovic.

DECORATIVE ARTS

Circuit exhibition of Swedish wall paintings, Florence Dibell Bartlett collection

TEMPORARY EXHIBITIONS

PAINTING AND SCULPTURE DEPARTMENT

Thirty-sixth annual exhibition by Artists of Chicago and Vicinity—Twelfth International exhibition of Water Colors—modern paintings and water colors, Mrs. L. L. Coburn collection, auspices of The Antiquarian Society—Thirty-ninth annual exhibition of the Art Students' League—fourth Chicago International Photographic Salon—survey of American painting from the permanent collection—paintings by Tressa Emerson Benson, Fred Biesel, Ruth Van Sickle Ford, Agnes Potter Lowrie, Irving Manoir, David McCosh—water colors by J. Karl Rauschert—works by artists who have won prizes in recent Chicago Artists exhibitions—Forty-fifth annual exhibition of American Paintings and Sculpture.

ORIENTAL ART DEPARTMENT

Loan exhibition of Islamic bookbindings—Copies of the Itsukushima scrolls by Shimbi Tanaka (lent by Baron Masuda) —Japanese prints from Clarence Buckingham collection, as follows: Winter landscapes—In wind and rain—"Blossom Viewing"—Black and white prints by Okumura Masanobu—Actor prints by Katsukawa Shunshō.

TEMPORARY EXHIBITIONS

PRINT DEPARTMENT

Drawings from the Leonora Hall Gurley collection—Etchings by Giovanni Battista Piranesi—Exhibition of color plate books and original drawings for their illustration (18th and 19th centuries) from the collection of Mrs. James Ward Thorne—Prints by Dürer and Rembrandt from the Clarence Buckingham collection—First International exhibition of Etching and Engraving (in coöperation with the Chicago Society of Etchers)—Drawings from the Dan Fellows Platt collection (lent to the College Art Association)—Prints by Old Masters from the Clarence Buckingham collection—Prints by 19th century Masters—French 18th century color prints—Modern French prints—Prints by Rembrandt—Etchings of London by Joseph Pennell from the Clarence Buckingham collection—French line engravings of the late 18th century—Lithographs by George Bellows—Prints by Dürer.

CHILDREN'S MUSEUM

Animals in Art—Work of classes under the James Nelson Raymond Lecture Fund for the Children of Members and Public Schools—exhibition of work done by Children in the Saturday Classes of the Art Institute School—Process cases and other objects from the permanent collection—Scenes from the Circus—Christmas exhibition of work done by Children in the Saturday Classes of the Art Institute School.

SCHOOL

Annual exhibition of work by students of the Art Institute School.

LENDERS TO TEMPORARY EXHIBITIONS

Abbott, Gordon C.
Abels, Galerie
Altman, M.
Becker, John
Caz-Delbo, D.
Chrysler, Walter P., Jr.
Daniel Gallery
Delphic Studios
Demotte, Inc.
Downtown Gallery
Evans, Mrs. Harry F.
Ferargil Gallery
Flechtheim, Alfred, Galerie
Goldsmith, Mrs. B. K.
Halpert, Mrs. E. G.
Harrison, Preston
Hawkridge, Mrs. L. D.
Hirschland, Dr. F. H.
Jennings, J. W.
Johnson, Chester, Gallery
Kent School
Kraushaar, C. W.
Lillie, Mrs. Frank R.
Los Angeles Museum
Massee, Mrs. Burt A.
McCormick, Mrs. Cyrus
Milles, Carl
Neumann, J. B.
Reichmann, Mr. and Mrs. F. J.
Reinhardt Galleries
Robinson, Ione
Saklatwalla, Dr. B. D.
Schwartz, Manfred
Spencer, Robert, Estate of
Sterner, Marie
Stone, Mrs. Robert John
Tiffany, Louis C., Foundation
Vodrey, Joseph K.
Weyhe, E.
Wilk, Jacob
Worcester, Charles H.

PRIZES AND HONORS IN EXHIBITION 1932

In the forty-fifth annual exhibition of American Paintings and Sculpture:

The Mr. and Mrs. Frank G. Logan Medal and purchase prize of $1,500—to Nicolay Cikovsky for painting "Pigeons."

The Mr. and Mrs. Frank G. Logan prize of $1,000—to Sidney Laufman for painting "Landscape."

The Mr. and Mrs. Frank G. Logan prize of $500—to Judson Smith for painting "A Deserted Mill."

The Norman Wait Harris Silver Medal and prize of $500—to Henry Varnum Poor for painting "Hudson Valley at Bear Mountain."

The Norman Wait Harris Bronze Medal and prize of $300—to Simka Simkhovitch for painting "Amazon Carrousel."

The M. V. Kohnstamm prize of $250—to Raphael Soyer for painting "The Subway."

The Martin B. Cahn prize of $100—to Laura Slobe for painting "Sixth Street—4 P. M."

The William M. R. French Memorial Gold Medal—to Victor Higgins for painting "Winter Funeral."

Honorable Mentions—to Stephen Etnier for painting "Mackerel Cove"; to Waylande Gregory for sculpture, "Horse and Dragon"; to Virginia Armitage McCall for painting "Spring, 1931"; to Dickman Walker for painting "Acrobats."

In the thirty-sixth annual exhibition of Artists of Chicago and Vicinity:

The Mr. and Mrs. Frank G. Logan Medal and prize of $750—to Claude Buck for painting "Girl Reading."

The Mr. and Mrs. Frank G. Logan prize of $500—to Frances Foy for painting "Betty."

The Fine Arts Building purchase prize of $500—to George Melville Smith for painting "Little Harbor."

The Municipal Art League purchase prize of $500—to A. Lou Matthews for painting "Daily Bread."

The Mr. and Mrs. Jule F. Brower prize of $300—to Laura van Pappelendam for painting "Banana and Geranium Plants."

The William Randolph Hearst prize of $300—to Sam H. Avery for painting "Melting Snow."

The Chicago Woman's Club prize of $200—to Macena Barton for painting "Frances Hildes."

The Joseph N. Eisendrath prize of $200—to Richard M. Crisler for painting "Thistle Poppy."

Popular prize of $200—to Claude Buck for painting "Girl Reading."

The Harry A. Frank prize of $150—to Louis Ritman for painting "Nude."

The Clyde M. Carr prize of $100—to Gregory Prusheck for painting "Landscape Composition."

The Chicago Woman's Aid prize of $100—to Agnes Potter van Ryn for painting "Snow in the Park."

The Municipal Art League prize of $100 to Christian Abrahamsen for painting "Portrait of Mr. J."

The Robert Rice Jenkins memorial prize of $50—to Jaroslav Brozik for painting "Rose."

Gold Medal of Association of Chicago Painters and Sculptors—to Claude Buck for painting "Girl Reading."

In the twelfth international exhibition of Water Colors, Pastels, Drawings and Monotypes:

The Watson F. Blair prize of $600—to Maurice Prendergast for water color "Yacht Race."

The Mr. and Mrs. Frank G. Logan Medal and prize of $500—to William Zorach for water color "The Cove."

The Watson F. Blair prize of $400—to Heinrich Campendonk for water color "From Brittany."

The Mr. and Mrs. Frank G. Logan prize of $250—to George William Eggers for drawing "Monumental."

The Mr. and Mrs. Frank G. Logan prize of $150—to Lucien Genin for water color "Place du Tertre."

The William H. Tuthill prize of $100—to Georges Schreiber for water color "Confirmation."

In the first international exhibition of Etching and Engraving:

The Mr. and Mrs. Frank G. Logan Medal and prize of $100—to Robert Austin for engraving "Portrait of a Lady."

The Mr. and Mrs. Frank G. Logan prize of $75—to Louis C. Rosenberg for drypoint "Capri—S. Stefano."

The Mr. and Mrs. Frank G. Logan prize of $50—to Earl Horter for aquatint "Junk Shop."

In the thirty-ninth annual exhibition of the Art Students' League:

The Municipal Art League awards: $30 to Genevieve Augustin for first prize for composition and $20 to Mildred Waltrip for second prize for composition; $25 to Keith Martin for portrait prize; $25 to Betsy Hancock for first best group.

The Art Institute Alumni Association awards: $15 to Grace Spongberg for second best group and $10 to Louis Hellwig for third best group.

1932

LECTURES AND ENTERTAINMENTS

For Members and Students—Fullerton Memorial Hall, Tuesdays at 2:30 P.M.

January—"The Russian Icon; Its Origin, Its History, Its Aesthetic," Dr. Christian Brinton—"Isfahaan and the Royal Arts of Persia," Dr. Arthur Upham Pope—"What Now?", Charles Morgan—"The Byzantine Exhibition in Paris," Dr. Rudolf M. Riefstahl.

February—"Some Glimpses of the Architecture, Sculpture and Painting of India," Dr. James H. Cousins—"Early French Landscapists,"—"Degas,"—"Picasso," Dr. Oskar F. Hagen.

March—"The Artist G. P. A. Healy in Paris," Marie de Mare—"Ceramics," Mrs. Myrtle Merritt French—"Old Siberian Art," Dr. Alfred Salmony—Recital of Original Dance Forms, Bertha Ochsner—"Modern Decoration in Skyscraper Gardens," Mrs. Howard L. Willett.

April—"Modern American Architecture, A Survey and Study of Trends," Professor Richard D. Hollington.

October—The Scammon Fund Lectures: "The French Colonial Exposition," Professor Walter J. Gores—"The Excavation of the Athenian Agora," Dr. T. Leslie Shear—"Early American Glass," George S. McKearin—"History of the French Formal Garden from its Origin to the Present Day," Mme. Henry Caro-Delvaille.

November—The Scammon Fund Lectures: "America Interpreted by her Artists," Mrs. Helen Appleton Read—Recital of Modern Dances, Diana Huebert—"Experiencing Pictures," Ralph M. Pearson—"Steamboat Gothic," Harold Stark—Recital of Interpretative Dances, Maria Theresa.

December—The Scammon Fund Lectures: "The Meaning and Appreciation of Sculpture,"—"The Function and Significance of Painting," Dr. Edward Howard Griggs.

1932

LECTURES BY DUDLEY CRAFTS WATSON

Membership Lecturer
(except as indicated)

January—"The Contribution of the American Indian" (two lectures)—"Oriental Art in Modern Homes" (two lectures)—"The Latest in Rugs and Draperies" (two lectures)—"Pictures and How to Use Them" (two lectures)—"The Eye"—"The Nose"—"The Mouth"—"The Ear"—"The Head"—"The Foot"—"The Hand"—"The Figure"—"The Moods of Mexico"—"The Fountains of Rome"—"Russia's Gift to the Western World"—"Sierra Nevada"—"Composing in Line"—"Composing in Tone"—"Composing in Mass"—"Composing in Color."

February—"Color Schemes in Theory and Practice" (two lectures)—"Furniture in Lincoln's Time" (two lectures) by Charles J. Walker—"Contemporary American Pottery" (two lectures) by Karl S. Bolander—"Furniture in Washington's Time" (two lectures) by Marie-Louise Farman—"How to Buy for the Home" (two lectures) by Frances Harrington—"The Head in Profile"—"The Head in Portraiture" by George Buehr—"The Hand" by George Buehr—"The Foot" by George Buehr—"The Arm" by George Buehr—"The Skeleton" by George Buehr—"The Pelvis and Thigh" by George Buehr—'The Shoulder and Upper Arm" by George Buehr—"The Nose and Mouth" by George Buehr—"Winter"—"Painter Satirists" by Helen Parker—"Some Spanish Masters" by Daniel Catton Rich—"The Enjoyment of Chinese Painting" by Charles Fabens Kelley—"The Thorax"—"The Knee and Lower Leg" by George Buehr—"Elbow and Forearm" by George Buehr—"The Eye and Ear" by George Buehr.

March—"Living Rooms" (two lectures)—"Dining Rooms" (two lectures)—"Bedrooms" (two lectures)—"The Rest of the House" (two lectures)—"The Leg"—"The Torso"—"The Standing Figure"—"The Seated Figure"—"Masses and Proportion"—"Memory"—"Rhythm"—"Carving"—"Etching"—"Genius in Children's Drawings" by Helen Mackenzie—"The Moor"—"Five Paintings of the Birch-Bartlett Collection"—"Monsalvat"—"The Sea"—"Expression and Gesture"—"Music"—"Modeling"—"Woodblock."

April—"Schools and Classrooms" (two lectures)—"Clubs" (two lectures)—"Houses of Japan" (two lectures) by Helen

Gunsaulus—"Studios and Offices" (two lectures) by George Buehr—"The Figure in Action"—"Block Drawing" by George Buehr—"Rhythmic Drawing" by George Buehr—"Composing the Figure" by George Buehr—"Drawings by the Ancient Masters" —"Drawings by the Renaissance Masters"—"Art From Nature; Equipment" by George Buehr—"Water Color" by George Buehr —"The Isle of Death"—"The Pastoral Symphony"—"The Enjoyment of Prints" by Ethel Hahn—"The City"—"Lithograph"— "Drawings by the Medieval Masters" by George Buehr—"Drawings by the Modern Masters" by George Buehr—"Pen, Pencil and Crayon" by George Buehr—"Oil"—by George Buehr.

May—"Modern Apartments" (two lectures)—"Country Cottages" (two lectures)—"Porches and Terraces" (two lectures) —"The Garden and Its Furniture" (two lectures)—"Spring Sketching"—"Street Scenes"—"Trees"—"Skies"—"First Steps from Nature"—"Trees" by George Buehr—"Sky"—"Architecture" by George Buehr—"Framing Honorable Mentions"— "Nocturnes"—"Gardens"—"Venice"—"The Glory of Norway"— "Foreground and Distance" by George Buehr—"Water"—"Animals"—"Mountains" by George Buehr.

September—"An Orange Sitting Room" (two lectures)— "Sketching from the Model"—"The Renaissance" (two lectures) —"Sketching from the Model."

October—"A Blue Dining Room" (two lectures)—"A Yellow Living Room" (two lectures) by George Buehr—"A Green Drawing Room" (two lectures)—"A Red Library" (two lectures)—"A Lavender Bedroom" (two lectures)—"Sketching from the Model" (five lectures)—"Sketching from the Model" (four lectures) by George Buehr—"Rembrandt and Beethoven" (two lectures)—"Scandinavia" (two lectures)—"Present Trends in Painting and Music" (two lectures)—"Leonardo and Brahms" (two lectures).

November—"A Black and White Sun Room" (two lectures) —"A Warm-Toned Living Room" (two lectures) by George Buehr)—"A Silver and Blue Reception Room" (two lectures) by George Buehr—"A Cool-Toned Living Room" (two lectures) —"Sketching from the Model" (seven lectures)—"The New Russia" (two lectures)—"The Gothic Cathedral" (two lectures) by Helen Parker—"How to Enjoy Oriental Art" (two lectures) by Charles Fabens Kelley.

December—"A Rose Boudoir" (two lectures)—"A Modern Christmas Room" (two lectures)—"Sketching from the Model" (five lectures)—"The Moods of Mexico" (two lectures)—"Art and Music of the East" (two lectures)—"Raphael and Schubert" (two lectures).

1932

GALLERY TALKS BY DUDLEY CRAFTS WATSON

Membership Lecturer
(except as indicated)

January—"Mexican Arts" (two talks)—"Paintings by Morris Kantor" (two talks)—"Russia's Contribution" (two talks)—"36th Annual Exhibition of Chicago Artists" (two talks)—"The Florence Dibell Bartlett Collection of Bonader"—"The Arthur Jerome Eddy Collection"—"Primitives and Old Masters in the Martin A. Ryerson Loan Collection"—"French Moderns and Impressionists in the Martin A. Ryerson Collection."

February—"36th Annual Exhibition by Artists of Chicago and Vicinity" (two talks)—"36th Annual Exhibition by Artists of Chicago and Vicinity" (two talks) by Daniel Catton Rich—"Another Impression of the 36th Annual Exhibition" (two talks) by George Buehr—"The Chicago Artists' Exhibition; Its Value to the Layman" (two talks) by Claudia Upton—"Greece"—"Rome"—by Helen Mackenzie—"Egypt" by Dr. John A. Wilson—"Gothic and Romanesque Doorways" by Claudia Upton.

March—"The Print Collections and How to Use Them" (two talks) by Mildred J. Prentiss—"The 12th International Water Color Exhibitions" (eight lectures)—"Spanish Painting" by Daniel Catton Rich—"The Henry Field and Elizabeth Stickney Room"—"The Munger Room"—"The Edward Burgess Butler Room."

April—"The 12th International Water Color Exhibition" (six talks)—"High Lights in the Gunsaulus Wing" (two talks) by Helen Barsaloux—"The Worcester Room"—"The Raymond Room"—"The White Room"—"The Birch-Bartlett Room" by Helen Parker—"Early American Portraits" by George Buehr.

May—"The 12th International Water Color Exhibition" (seven talks)—"The Potter Palmer Room" by George Buehr—"The Kimball Room"—"The Martin A. Ryerson Room"—"The Hutchinson Room."

September—"Paintings from the Art Institute's Permanent Collections" (two talks).

October—"Paintings from the Art Institute's Permanent Collections" (eight talks).

November—"Exhibition of American Oil Paintings" (two talks)—"Exhibition of American Oil Paintings" (four talks) by George Buehr.

December—"Exhibition of American Oil Paintings" (four talks)—"Exhibition of American Oil Paintings" (two talks) by George Buehr.

1932

CHILDREN'S CLASSES CONDUCTED BY DUDLEY CRAFTS WATSON

Under the Auspices of

THE JAMES NELSON RAYMOND LECTURE FUND FOR CHILDREN OF MEMBERS AND OF PUBLIC SCHOOLS

January—"The Art of Sculpture" (three lectures)—"Soap Carving" (three lectures)—"The World's Greatest Sculpture" (three lectures)—"Wood Whittling" (two lectures).

February—"Sketching" (twelve lectures) by George Buehr —"Wood Whittling" by George Buehr.

March—"How to See Paintings" (two lectures) by George Buehr—"How to See Paintings" by Mr. Watson—"Drawing the Pattern of Famous Paintings" (three lectures) — "Japanese Prints" (three lectures)—"Flower Painting" (three lectures).

April—"Some of the World's Best Flower Painters" (two lectures)—"Some of the World's Best Flower Painters" by George Buehr—"Gallery Tour in the Water Color Exhibition" (two talks)—"Outdoor Sketching"—"Great Paintings of Mountains" (three lectures) by George Buehr—"Famous Paintings of the Sea" (two lectures) — "Sketching Lake Michigan" by George Buehr.

May—"Tree Sketching" (three lectures)—"Master Paintings of Trees" (three lectures) — "Last Instructions for Summer Sketching" (three lectures)—"Starred Drawings for the Year" by George Buehr.

September—"Summer Sketches."

October—"Great Autumn Pictures" (three lectures)—"Making an Autumn Picture" (three lectures) by George Buehr—"Present Day Portraits" (by George Buehr)—"Present Day Portraits" (two lectures)—"Drawing a Portrait" (three lectures)—"Summer Sketches" (two lectures)—"Imaginative Pictures."

November—"Imaginative Pictures" (two lectures) by George Buehr—"Making Imaginary Pictures" (three lectures)—"Place Cards for Thanksgiving" (three lectures) by George Buehr—"Pictures to Music" (two lectures)—"Pictures to Music" by John Allcott—"Pictures Drawn by Children" by George Buehr.

December—"Christmas Gifts Home Made" (three lectures) —"The Christmas Story in Art" (three lectures)—"Pictures Drawn by Children" (two lectures).

PRIZES AND HONORS IN THE SCHOOL

At the close of the school year, June 10, 1932, the following awards were made:

The James Nelson Raymond Foreign Traveling Fellowship, $2,000 to Aarre Lahti.

The Anna Louise Raymond Foreign Traveling Fellowship of $1,500, to Dorothy Doennecke.

The Edward L. Ryerson Traveling Fellowship of $1,500, to Julien Binford.

The John Quincy Adams Traveling Fellowship of $1,500, to Rufus Bastian.

The American Traveling Scholarship of $250, to A. Kenneth Ness.

The Frederick Magnus Brand Memorial Awards for Composition to Mildred Waltrip, $30; to Wanda Norstrom, $20.

The Gracia M. F. Barnhart prizes for general excellence: In the Lower School—Frank Braden and Carolyn Svrluga, $25 each.

General Excellence in the Department of Printing Arts: to Fukuo Kunai, $25.

SCHOOL GRADUATES

School of Fine Arts	Men	Women	Total
Department of Drawing, Painting and Illustration (Diploma Candidates)	18	14	32
Department of Teacher Training (Degree of Bachelor of Art Education)	3	28	31
Department of Teacher Training (Certificate Candidates)	3	24	27
School of Industrial Arts (Diploma Candidates)	7	10	17
Department of Dramatic Arts (Certificate Candidates)	2	4	6
Department of Dramatic Arts (Degree Candidates)	0	1	1
	33	81	114

No honorary degrees nor titles of academic rank were awarded in 1932.

MUSEUM INSTRUCTION

Attendance at the 486 Lectures and Classes:	1931	1932
Adults	7,494	7,940
Children	6,740	3,722
	14,234	11,662
Children (Board of Education Instructor)	4,804	48
	19,038	11,710

Receipts from Museum Instruction fees, $3,649.03.

PRINT DEPARTMENT

ATTENDANCE

	1931	1932
Visitors to galleries	112,473	112,725
Readers in print library	949	1,124
Examined prints	862	717

SCHOLARSHIPS

Endowed Scholarships Available January 1, 1933

Name	Yield	Nature	Principal
Edward L. Ryerson....	$2,500 yearly	competitive	$ 50,000.00
Jas. Nelson Raymond, Foreign Trav. Fel.....	2,000 yearly	competitive	40,000.00
Anna Louise Raymond, Foreign Trav. Fel.....	1,500 yearly	competitive	30,000.00
Bryan Lathrop Scholarship	1,500 bi-yearly	competitive	20,000.00
John Quincy Adams Scholarship	even years $1,500	competitive	15,000.00
W. M. R. French Scholarship	odd years 1,000	competitive	11,000.00
Anna Louise Raymond Resident Fellowship	500	competitive	10,000.00
(Yield about $8,000 a year)			$176,000.00
Wilhelmine F. Coolbaugh Scholarships	1,125 yearly	non-competitive	25,000.00
Anna L. Raymond Scholarships	720 yearly	non-competitive	16,000.00
Albert B. Kuppenheimer Scholarship	580 yearly	non-competitive	15,000.00
Milward and Florence James Adams	500 yearly	non-competitive	10,000.00
C. W. White.....	338 yearly	non-competitive	7,500.00
Memorial	225 yearly	non-competitive	5,000.00
Anthony F. Seeberger...	225 yearly	non-competitive	5,000.00
Fannie Oplatka	195 yearly	non-competitive	4,313.34
Wallace L. DeWolf.....	135 yearly	non-competitive	4,063.33
Newton H. Carpenter...	180 yearly	non-competitive	4,000.00
Friday Club	180 yearly	non-competitive	4,000.00
John H. Vanderpoel....	180 yearly	non-competitive	4,000.00
Art Students' League...	180 yearly	non-competitive	4,000.00
Dearborn Seminary	180 yearly	non-competitive	4,000.00
Riordan-Morey	180 yearly	non-competitive	4,000.00
Chicago Woman's Club.	180 yearly	non-competitive	4,000.00
Elizabeth Skinner	180 yearly	non-competitive	4,000.00
Franklin S. Fairman....	158 yearly	non-competitive	3,500.00
Anna Page Scott.....	158 yearly	non-competitive	3,500.00
Niké Club	104 yearly	non-competitive	2,300.00
Hattie Rubens (MAL)..	45 yearly	non-competitive	1,000.00
Tunis Brinkerhoff van Wyck (for girls).....	23 yearly	non-competitive	500.00
(Yield about $6,000 a year)			$134,676.67

Competitive	$176,000.00
Non-competitive	134,676.67
	$310,676.67

SCHOLARSHIPS

Endowed Scholarships Not Available January 1, 1933

	Required	Fund Now	Lacking
*Joseph G. Snydacker	$20,000.00	$ 14,449.20	$ 5,551.80
Tuesday Art and Travel Club	5,000.00	4,616.95	383.05
Renaissance Scholarship	4,300.00	2,545.91	1,754.09
Alumni Scholarship Fund	4,300.00	930.09	3,369.91
Stella J. Prager (colored girls)	(?)	684.88	(?)
		$ 23,227.03	
†Ella Peters Cole Scholarship.	(?)	10,808.56	(?)
†Roswell A. Peters Scholarship	(?)	10,808.56	(?)

Additions 1932 to Scholarships:		
Principal available	$ 15,000.00	
Principal not available	2,677.71	
Total addition to School funds (net)	$ 17,677.71	

SCHOOL ENDOWMENT

	Principal	Interest
Elizabeth J. Ward Fund	$ 10,000.00	$ 450.00
School of Arts and Industries	323,152.16	14,000.00
Hottinger Foundation of Archi. Modeling	50,000.00	
Frederick Latimer Wells (professorship fund)	150,000.00	6,750.00
Frederick Latimer Wells (visiting professors)	50,000.00	2,250.00
	$583,152.16	$23,450.00

STUDENTS' AID FUND

Edward B. Butler Fund	$ 11,500.00	$ 575.00

SCHOOL REGISTRATION

	Summer	Day	Eve.	Sat.	Total
Summer term, 1932	312	...	...	...	312
Autumn term, 1932	...	703	533	588	1,824
					2,136
School year: June 26, 1931, June 12, 1932	367	979	1,015	1,190	3,551

* Paintings for sale.

† Principal and income accumulating for 2 years by order of Trustees.

NUMBER OF LECTURES, MUSICALS, ENTERTAINMENTS AND RECEPTIONS HELD IN THE ART INSTITUTE DURING THE YEAR 1932

	Lectures	Attendance
Fullerton Hall lectures, musicals and entertainments	465	140,032
Club Room meetings, lectures, rehearsals and luncheons (not counting school lectures)	97	11,011
Persons served in the Refectory from Jan. 1, 1932 to Dec. 31, 1932	...	80,389
Committee meetings	30	.....
Dudley Crafts Watson Gallery Tours, not including regular classes by docents	84	11,181
Other gallery tours	60	.....
Receptions in galleries	8	.....

ATTENDANCE AT LECTURES, ETC.

		Lectures	Attendance
Lectures and concerts to members and students.		25	6,310
Other lectures and entertainments		104	38,208
Sunday afternoon concerts		43	9,981
Dudley Crafts Watson lectures:			
1:30 P.M.	Mondays on Interior Decoration	33	10,613
†4:00 P.M.	Monday High School Scholarship course	32	11,569
6:00 P.M.	Monday Evening Sketch class	33	7,514
7:00 P.M.	Monday on Interior Decoration.	33	10,826
10:15 A.M.	Tuesday Sketch class for Novices	22	4,628
2:30 P.M.	Thursday: Enjoyment of Art	32	12,588
8:00 P.M.	Thursday: Enjoyment of Art	11	4,520
10:15 A.M.	Friday Sketch class for Amateurs	32	6,423
†11:15 A.M.	Saturday class for Children of Members	33	5,431
†1:30 P.M.	Saturday Grade School class	32	11,421
		465	140,032

† Lectures for the James Nelson Raymond Lecture Fund for Children of Members and of Public Schools:
In the Art Institute...107 lectures with 28,421
Outside the Art Institute 58 lectures with 33,048

Total 165 lectures with 61,469

American Painting and Sculpture Exhibition reception, October 27	4,100
Chicago Artists Exhibition reception, January 28	2,378
Antiquarian Society reception, April 6	160
Antiquarian Society (Ct. Serge Fleury's Lecture) April 18	107
International Water Color Exhibition	1,300

ATTENDANCE OF VISITORS TO THE MUSEUM

The galleries have been open to visitors every day of the year—199 pay days and 167 free days.

The attendance has been as follows:	1931	1932
Number of visitors, paid admissions	52,581	48,188
Number of visitors on free days	550,633	563,290
Number of visitors free on membership tickets on other days	138,734	127,955
Number of students, estimated by counting each student once a day during his term of enrollment	176,691	161,739
Both classes, total	918,639	901,172
Average number of visitors on Wednesdays	2,743	2,747
Average number of visitors on Saturdays	3,687	3,671
Average number of visitors on Sundays, open afternoons, 12 noon to 8 p. m.	3,869	3,328
Average number of visitors on other days, paying admission	210	125
Largest attendance in one day, Sept. 5, 1932	*10,072	6,485
Smallest attendance in one day, Dec. 23, 1932	†295	245

* November 8.
† December 24.

ANNUAL ATTENDANCE OF VISITORS SINCE 1893

Dec. 8, 1893-May 4, 1894 (5 mo.)	215,600
1894-5	489,127
1895-6	680,726
1896-7	500,817
1897-8	507,379
1898-9	577,909
1899-1900	577,421
1900-1	653,475
1901-2	680,513
1902-3	713,577
1903-4	647,957
1904-5	670,809
1905-6	752,694
1906-7	661,204
1907-8	745,112
1908-9	681,708
1909-10	668,555
1910-11	859,778
1911-12	1,024,640
1912-13	1,080,235
1913-14	1,139,914
June 1, 1914-Jan. 1, 1915 (7 mo.)	528,335
1915	1,019,225
1916	1,072,708
1917	987,808
1918	1,132,856
1919	1,040,000
1920	1,136,174
1921	1,224,894
1922	965,732
1923	996,648
1924	1,059,242
1925	973,586
1926	1,034,969
1927	1,074,481
1928	1,012,676
1929	1,006,122
1930	916,816
1931	918,639
1932	901,172
Total over 39 years	33,530,633
Average per year	859,760

RYERSON LIBRARY STATISTICS

ATTENDANCE

Daily attendance:	1931	1932
Students	42,122	41,588
Consulting visitors	23,778	24,718
Evening attendance*	10,875	10,014
Sunday attendance*	7,969	5,469
Total attendance	84,744	81,789
Largest monthly attendance, March, 1932 (April, 1931)	9,812	7,589
Largest attendance in one day, December 3, 1932 (November 28, 1931)	516	476
Largest evening attendance March 14, 1932 (April 3, 1931)	150	150
Largest Sunday attendance, March 13, 1932 (February 22, 1931)	302	245

*The Library was open 3 evenings a week, and on Sundays from 2 to 6, January through June and September 27 through December 31.

CIRCULATION

	Books	Photographs	Lantern Slides	Post Cards
1932—Ryerson	†21,999	21,110	65,564	3,142
1931—Ryerson	†30,575	24,337	91,775	2,566
1932—Burnham	7,374			
1931—Burnham	7,253			

† Includes books charged to staff of the Museum and School; also books from Reserve and Special Classes.

ACCESSIONS

	Books	Photographs	School Collection	Color Prints	Lantern Slides	Post Cards
Total, Jan. 1, 1932	26,228	51,887	938	6,220	27,835	22,564
Accessions, 1932	2,404	3,013		788	1,200	3,041
	28,632	54,900	938	7,008	29,035	25,605
No. of volumes found.	51					
	28,683					
Missing and withdrawn, 1932	518	1,350	276	9	517	459
Total Dec. 31, 1932	28,165	53,550	662	6,999	28,518	25,146
Net increase	1,937	1,663		779	683	1,582

Number of volumes in Ryerson (28,165) and Burnham Library (6,039) 34,204

Net increase for year in both libraries 2,316

BURNHAM LIBRARY STATISTICS

ACCESSIONS

Total number of volumes, Jan. 1, 1932	5,660
Accessions, 1932	402
	6,062
Number of volumes found	5
	6,067
Missing and withdrawn, 1932 inventory (net increase, volumes 379)	28
Total number of volumes, December 31, 1932	6,039

REPORT ON MEMBERSHIP

Received from—		
Governing Memberships	$	900.00
Governing Members, dues		2,050.00
Sustaining Memberships		3,915.00
Life Memberships		22,581.50
Interest on Life and Governing Life Membership Fund		60,400.81
Annual Members (renewals)		12,650.00
Annual Members (new)		10,220.00
	$	112,717.31
1931		148,983.64
Decrease in 1932	$	36,266.33
On January 1, 1932, the Membership Fund was		$1,252,983.50
Increase during 1932 by receipts from		
Life Members	$22,581.50	
Governing Members	900.00	
	$23,481.50	
Less 9 Life Memberships transferred to Governing Memberships	900.00	
		22,581.50
Total Membership Fund, December 31, 1932 (as on pages 44 and 53)		$1,275,565.00

New Annual Members secured numbered 1022

MEMBERSHIP DEPARTMENT

Guy U. Young, Manager

BENEFACTORS AND MEMBERS

BENEFACTORS: Whenever any person shall have contributed fifty thousand dollars or more, or its equivalent, to The Art Institute of Chicago, he shall be named a Benefactor of The Art Institute, and his name shall be printed in each Annual Report under the head of Benefactors of The Art Institute, and also be placed on the Benefactors tablet in the main hall.

Living Benefactors become Honorary Governing Life Members and are henceforth exempt from dues.

HONORARY MEMBERS: Honorary Members are chosen from among persons who have rendered eminent service to the institution.

GOVERNING MEMBERS only shall have the right to vote for or be eligible to the office of Trustee. The number of Governing Members shall be limited to two hundred and fifty. Each Governing Member pays one hundred dollars upon election and annual dues of twenty-five dollars.

Governing Members, upon payment of four hundred dollars, are exempt from dues and are known as GOVERNING LIFE MEMBERS. The receipts from these funds are invested, and the income only expended.

SUSTAINING MEMBERS: Sustaining Members shall be those who contribute twenty-five dollars or more annually to The Art Institute. They shall be entitled to all the privileges of Governing Members, excepting the right to vote for, or be eligible to, the office of Trustee.

LIFE MEMBERS: Life Members, upon the payment of one hundred dollars, have all the privileges of Annual Members for life. All receipts from these memberships are invested, and the income only expended.

ANNUAL MEMBERS: Annual Members pay ten dollars a year.

The Art Institute has *reciprocal arrangements* with a number of other museums, whereby the membership cards of one are honored by the others. This constitutes a valuable privilege when visiting the cities indicated.

Such arrangements are in force with the Metropolitan Museum of Fine Arts in New York; Milwaukee (Wis.) Art Institute; Toledo (O.) Museum of Art; The Cleveland (O.) Museum of Art; Wichita (Kans.) Art Association; The Charleston (S. C.) Museum; Fine Arts Gallery of San Diego (Calif.); The Newark (N. J.) Museum Assn. (Newark, Museum.)

All members are entitled, with their families and non-resident visiting friends, to all lectures, receptions, and exhibitions given by The Art Institute, with the exception of special entertainments in Fullerton Hall, the Kenneth Sawyer Goodman Memorial Theatre or elsewhere. Sunday concerts are also excepted.

Annual Members

Annual Members, January 1, 1932	4,069
Annual Members (net loss)	988
Annual Members, December 31, 1932	3,081

Sustaining Members

Sustaining Members, January 1, 1932	222
Sustaining Members (net loss)	12
Sustaining Members, December 31, 1932	210

Governing Members

Governing Members, January 1, 1932	239
New Governing Members	9
	248
Governing Members deceased	14
	234
Governing Members resigned	4
Total number of Governing Members, December 31, 1932.	230

Life Members

Life Members, January 1, 1932	9,751
Life Members added during 1932	247
	9,998
Life Members deceased	167
	9,831
Life Members transferred to Governing Membership	9
Life Members, December 31, 1932	9,822
Honorary Members, December 31, 1932	6

TOTAL MEMBERSHIP, DECEMBER 31, 1932

Governing Members (Governing Life, 144)	230
Life Members	9,822
Annual Members	3,081
Honorary Members	6
Sustaining Members	210
Total	13,349

Guy U. Young
Manager of Membership Department.

DECEASED HONORARY MEMBERS

Clarke, Thomas B. (1889)
Earle, Lawrence C.
Ellis, Mrs. A. M. H. (1887)
Forest, Robert W. de
French, Daniel Chester
Freer, Charles L.
Ives, Halsey C. (1889)
Layton, Frederick (1889)
Libbey, Edward D.
Miller, John S.
Munger, A. A.
Nickerson, Matilda P.
Nickerson, Samuel M.
Page, Mrs. Thomas Nelson
Pearsons, D. K.
Root, John W. (1891)
Shaw, Annie C. (1887)
Walker, Edwin

HONORARY MEMBERS

Harrison, Carter H. (1932)
Hutchins, Robert Maynard (1929)
Hutchinson, Frances Kinsley (1925)
Scott, Walter Dill (1929)
Stock, Frederick (1932)
Taft, Lorado (1932)

BENEFACTORS DECEASED

Ayer, Edward E.
Ayer, Emma B.
Baker, Howard W.
Bartlett, Adolphus C.
Bartlett, Helen L. Birch
Becker, Abraham G.
Black, Nellie A.
Blackstone, Isabelle F.
Blackstone, Timothy B.
Blair, Watson F.
Buckingham, Clarence
Buckingham, Lucy Maud
Burnham, Daniel Hudson
Butler, Edward Burgess
Coburn, Annie Swan
Culver, Lois H.
Dangler, Henry Corwith
De Wolf, Wallace L.
Deering, Charles
Deering, James
Eddy, Lucy Orrell
Fair, Joseph Brooks
Ferguson, Benjamin Franklin
Frank, Henry L.
Fullerton, Charles W.
Gunsaulus, Frank W.
Hamill, Ernest A.
Harris, George B.
Harris, Mary R.
Hart, Harry
Hill, Martha S.
Hodge, Emma B.
Hottinger, Gustav
Hutchinson, Charles L.
Jones, Thomas Davies
Keep, Chauncey
Kent, Sidney A.
Kimball, Evaline M.
Lathrop, Bryan
Lawson, Victor F.
McKay, Alexander A.
Mead, Abbie E.
Mead, Wilson L.
Miner, William H.
Munger, Albert A.
Nickerson, Matilda P.
Nickerson, Samuel M.
Owen, James R.
Page, Florence L.
Palmer, Bertha Honoré
Palmer, Potter
Patten, James A.
Porter, George French
Raymond, James Nelson
Rosenwald, Augusta Nusbaum
Rosenwald, Julius
Ryerson, Edward L.
Ryerson, Martin A.
Scammon, Maria Sheldon
Schapper, Ferdinand
Shedd, John G.
Sheldon, George W.
Spence, Elizabeth E.
Sprague, Albert Arnold
Sprague, Nancy Atwood
Stickney, Elizabeth H.
Tuttle, William Pierce
Walker, Wirt D.
Waller, Lina S.
Wells, Frederick Latimer
White, Catherine M.
Willner, W. Moses
Winterbotham, Joseph
Wrenn, Ethel
Wrenn, John H.

HONORARY GOVERNING LIFE MEMBERS

(Living Benefactors)

Allerton, Robert
Bartlett, Frederic Clay
Bell, Gene E.
Bennett, Bessie
Buckingham, Kate S.
Chadbourne, Emily Crane
Coolbaugh, Wilhelmine F.
Crane, Florence H.
Danielson, Barbara Deering
Deering, Mrs. Charles
Eckhart, Percy B.
Eddy, Jerome Orrell
Goodman, Erna Sawyer
Goodman, William Owen
Gurley, William F. E.
Hutchinson, Frances Kinsley
Lathrop, Helen A.
Logan, Frank G.
Logan, Josephine Hancock
McCormick, Cyrus Hall
McCormick, Marion Deering
McKinlock, George A.
McKinlock, Marion R.
Mather, Alonzo C.
Palmer, Honoré
Palmer, Pauline Kohlsaat
Palmer, Potter, Jr.
Raymond, Anna Louise
Ryerson, Mrs. Martin A.
Schulze, Paul
Schweppe, Mrs. Laura Shedd
Shedd, Mary A.
Worcester, Charles H.
Worcester, Mary F. S.

Mrs. Lillian Carr is also an Honorary Governing Life Member.

GOVERNING MEMBERS DECEASED IN 1932

Billings, Dr. Frank
Blair, Henry A.
Coburn, Mrs. Lewis L.
Kelley, William V.
McCormick, Mrs. Rockefeller
Nelson, W. P.
Rosenwald, Julius
Ryerson, Donald M.
Ryerson, Martin A.
Scott, John W.
Stevens, Charles A.
Swift, Edward F.
Tuthill, William H.
Wrigley, William, Jr.

GOVERNING MEMBERS DECEASED BEFORE 1932

Adams, Cyrus H.
Adams, George E.
Angell, William A.
Armour, George
Armour, Philip D.
Armstrong, F. H.
Ayer, Edward E.
Ayers, Enos
Baker, Alfred L.
Baker, William T.
Balcom, Uri.
Barnhart, A. M.
Barrett, Samuel E.
Bartlett, Adolphus C.
Barton, Enos M.
Beale, William G.
Becker, A. G.
Beidler, Francis
Black, John C.
Blackstone, Timothy B.
Blair, Chauncev B.
Blair, Chauncey J.
Blair, Watson F.
Blair, William
Borden, William
Bowen, Joseph T.
Boynton, C. T.
Brega, Charles W.
Brewster, Edward L.
Bross, William
Brosseau, Z. P.
Brown, William L.
Buckingham, Clarence
Buckingham, Ebenezer
Bullen, George
Burnet, William H.
Burnham, Daniel H.
Bush, William H.
Butler, Edward B.
Byllesby, H. M.
Cable, R. R.
Carpenter, Mrs. John A.
Carr, Clyde M.
Carrington, William T.
Carry, Edward F.
Caton, Arthur J.
Chapin, Mrs. Charles A.
Chumasero, John F.
Churchill, Mrs. S. H.
Clark, John M.
Cobb, Silas B.
Coburn, Lewis L.
Collins, Charles C.
Comstock, William C.
Conover, Charles H.
Coonley, John C.
Corwith, Charles R.
Cowan, James M.
Cramer, Ambrose
Crane, Richard T.
Crane, R. T., Jr.
Crerar, John

Crosby, Frederick W.
Cudahy, John
Cudahy, Michael
Culver, George M.
Cummings, Columbus R.
Deering, Charles
Deering, James
Defrees, Joseph H.
De Koven, John
De Wolf, Wallace L.
Dibblee, Henry
Dickey, Valentine B.
Dickinson, William
Dixon, Arthur
Doane, John W.
Dole, James H.
Drake, John B.
Dunham, John H.
Durand, Henry C.
Dwight, Charles F.
Dwight, John H.
Eckhart, Bernard A.
Eckles, James H.
Eddy, Arthur Jerome
Ellis, Sumner
Fairbank, N. K.
Farr, A. G.
Fenton, William T.
Field, Henry
Field, Marshall I
Field, Marshall II
Field, Wentworth G.
Fisher, Lucius G.
Folds, Charles W.
Foreman, Edwin G.
Forgan, James B.
Fuller, William A.
Fullerton, Charles W.
Gardner, James P.
Getty, Henry H.
Giles, William A.
Gillette, E. W.
Gillette, James F.
Goodman, Kenneth Sawyer
Grannis, William C. D.
Gregory, Robert B.
Grey, Charles F.
Griffin, Thomas A.
Gunsaulus, F. W.
Gunther, Charles F.
Gurley, W. W.
Hale, William E.
Hambleton, C. J.
Hamill, Charles D.
Hamill, Ernest A.
Hamilton, David G.
Hanford, P. C.
Harris, Norman W.
Harrison, Carter H.
Hart, Harry
Hardy, Francis A.
Hately, John C.
Heckman, Wallace
Henderson, Charles M.
Herrick, John J.
Hibbard, Henry M.
Hibbard, Homer N.
Hibbard, William G.
Hibbard, William G., Jr.
Higinbotham, Harlow N.
Higinbotham, H. M.
Holmes, Marshall F.
Horton, Horace E.
Houghteling, James L.
Hughitt, Marvin
Hulburd, Charles H.
Hutchinson, Charles L.
Irwin, David W.
Isham, Edward S.
Jenkins, John E.
Jones, David B.
Jones, Thomas Davies
Kammerer, Frank G.
Keep, Chauncey
Keep, Frederic A.
Keith, Edson
Keith, Elbridge G.
Kennett, Francis J.
Kent, Sidney A.
Kerfoot, Charles A.
Keyes, Rollin A.
Kimball, W. W.
King, Henry W.
Kirk, Milton W.

Kohlsaat, Mrs. C. C.
Laflin, George H.
Laflin, Louis E.
Lamson, Lorenzo J.
Lathrop, Bryan
Lawrence, Edward F.
Lawson, Victor F.
Lefens, Theis J.
Leiter, Levi Z.
Lester, John T.
Libby, Arthur A.
Lincoln, Robert T.
Linn, William R.
Loeb, Albert H.
Lowther, Thomas D.
Mair, Charles A.
Mandel, Emanuel
Mandel, Leon
Manierre, George
McBirney, Hugh J.
McCagg, Ezra B.
McClurg, A. C.
McConnell, L. W.
McCormick, R. Hall
Miner, W. H.
Mitchell, John J.
Mitchell, Mrs. John J.
Moore, J. H.
Morgan, F. W.
Murdock, Thomas
Nickerson, Samuel Mays
North, Mrs. Elizabeth H.
Noyes, LaVerne W.
Oakley, Horace S.
Orr, Arthur
Palmer, Potter
Palmer, Mrs. Potter
Pam, Max
Parker, Woodruff J.
Peabody, Francis B.
Pike, Eugene S.
Porter, George F.
Potter, Orrin W.
Pullman, George M.
Ream, Norman B.
Rector, Edward
Revell, Alexander H.
Ripley, E. P.
Roche, Martin
Roloson, Robert W.
Rosenbaum, J.
Rosenberg, Jacob
Rosenwald, Augusta Nusbaum
Ryerson, Edward L.
Ryerson, Martin
Schmitt, Anthony
Schwab, Charles H.
Schwartz, Charles
Sears, Joseph
Seipp, Conrad
Seipp, William C.
Shaw, Howard Van Doren
Shedd, John G.
Sheldon, G. W.
Shortall, John G.
Singer, Charles J.
Skinner, Mark
Smith, Byron L.
Spoor, John A.
Smith, Delavan
Sprague, Albert A.
Stearns, Marcus C.
Stephens, Redmond D.
Stickney, Mrs. E. S.
Stillwell, Homer A.
Stone, Henry B.
Stout, Frank D.
Strong, Walter A.
Studebaker, Peter E.
Sturges, George
Thompson, John R.
Towle, Henry S.
Tree, Lambert
Trego, Charles T.
Turner, V. C.
Valentine, Edward H.
Van Schaick, Anthony G.
Van Vechten, Ralph
Viles, James
Wacker, Charles H.
Walker, George C.
Walker, Mrs. J. M.
Walker, William B.
Walker, Wirt D.

Waller, Robert A.
Ward, Mrs. John Coonley
Warner, Ezra J.
Warner, H. D.
Warren, Robert
Webster, George H.
Wells, Frederick L.
Wetmore, F. O.
Wheeler, George H.
White, A. Stamford
White, F. Edson
Whitehead, Elisha
Williams, John
Williams, Norman
Willing, Henry J.
Wilmarth, H. M.
Wilson, Martha
Winterbotham, John R.
Wolf, Albert H.
Wrenn, John H.
Young, Caryl
Young, Otto

LIFE MEMBERS DECEASED IN 1932

Akin, William J.
Andrews, Emory Cobb
Arms, H. C.
Atwood, Charles E.
Bagge, Christian U.
Baker, Frank H.
Bartelme, F. E.
Bateman, Henry
Beck, Dr. E. G.
Bell, Lionel A.
Blake, Adella
Blettner, Edward F.
Block, Mrs. Isaac
Bolter, Joseph C.
Boyd, Thomas M.
Budde, Carrie L.
Buehler, Carl
Bullen, Mrs. Frederick F.
Burch, Robert L.
Burt, Charles B.
Cahn, William M.
Chamberlain, Oscar P.
Childs, Mrs. Robert W.
Collins, Dr. C. D.
Compton, Mrs. Don M.
Cooke, George J.
Corken, Mrs. Archie S.
Cowdery, Edward G.
Creedon, Clara W.
Cudahy, Mrs. Edward I.
Cummings, D. Mark
Cunningham, Howard J.
D'Ancona, Alfred
Day, Mrs. Emma P.
DeLang, Theodore O.
Dickinson, John W.
Dunham, Mrs. M. Keith
Eastman, R. M.
Farwell, Mrs. J. A.
Field, Mrs. Heman H.
Fisk, Mrs. Horace E.
Fix, Frederick W.
Fleming, John C.
Ford, Mrs. Charles E.
Foreman, Henry G.
Frank, David
Friedlander, Jacob
Fuller, O. F.
Galvin, William
Gates, Mrs. Raymond
Gheen, Marian H.
Goldsmith, Mrs. Clarence
Goode, J. Paul
Goodspeed, Mrs. W. F.
Gottfried, Carl M.
Gottschalk, Gustave
Graves, Mrs. John M.
Gross, Mrs. Emily
Halla, Mrs. Philip J.
Hand, George F.
Harding, Charles F.
Harrington, Mrs. S. R.
Harvey, Mrs. Hillman H.
Heilmann, Adolf

Hindman, Col. Biscoe
Hubbard, John M.
Hurley, Mrs. Edward N., Sr.
Hussey, Mrs. E. E.
Jared, Dr. Vernon M.
Jerrems, Mrs. Arthur W., Sr.
Kauffman, F. A.
Keeley, Mary E.
Kennedy, Dennis J.
Kesler, Mrs. Arthur E.
Kimmey, Mrs. Lydia A. W.
King, Samuel B.
Klee, Nathan
Kohler, G. A. Edward
Kortzeborn, Jacob E.
Kyas, Ernst
Lamb, F. H.
Lammert, Mrs. Ferdinand E.
Lancaster, E. A.
Langosch, Mrs. August
Leahy, Thomas F.
Llewellyn, J. C.
Lloyd, W. G.
Lucas, Mrs. Robert M.
Maguire, John W.
Mallen, H. W.
Mason, Fred B.
McAllister, Abel J.
McCagg, Mrs. Ezra B.
McClure, Rev. James G. K.
McConnell, Mrs. Horace C.
McCullough, Daisy M.
Meerhoff, Dr. Charles E.
Mehring, George
Milligan, Harriet L.
Moody, Mrs. William Vaughan
Moses, Mrs. Charles A.
Nelson, Mrs. Bertram G.
Nicholls, William H.
Nye, Mrs. James W.
Oppenheimer, Julius
Osborn, Mrs. Henry A.
O'Shea, Rev. Timothy E.
Paepcke, Mrs. H.
Page, Florence T.
Petre, L. D.
Phillips, Mrs. R. W.
Pike, William W.
Piotrowski, N. L.
Pullman, Mrs. William C.
Ratty, N. F.
Rauch, Mrs. Harry L.
Rehm, Frank A.
Rice, Arthur B.
Robbins, Henry S.
Roberts, Mrs. George R.
Root, Frank K.
Row, Robert K.
Sabath, Morris
Sampsell, Mrs. Marshall E.
Schaeffer, Charles E.
Schiller, Arthur
Schiller, Dr. Heliodor
Schmutz, Anna
Schott, Mrs. Henry
Schulze, William
Scriven, Mrs. William H.
Shawd, Charlotte Paulsen
Shepherd, Fred Reed
Shutz, Albert E.
Siebel, Ewald H.
Silberman, Sigmund
Somerville, Robert
Spielman, Oscar P.
Stephens, G. A.
Stern, Dr. Joseph J.
Steuer, Joseph True
Straten, Dr. Hubert
Stubbs, Dr. J. Chase
Studebaker, Clement, Jr.
Summy, Clayton F.
Tegtmeyer, Elizabeth
Tenney, Horace K.
Tieken, Dr. Theodore
Tilden, Mrs. Edward
Todd, Mrs. Alex N.
Todd, Mrs. A. J.
Traeger, Mrs. Henry D.
Turner, Mrs. Edward A.
Valentine, William G.
Van Vlissingen, Jean W.
Vehon, William H.
Wallingford, Mrs. Henry J.
Ward, Edward J. E.

Watson, George E.
Wentworth, Frank W.
Wermuth, William E.
Wheeler, Charles P.
Whitney, Charles P.
Wilder, John E.
Willetts, George M.
Young, Alice Cole
Zander, Mrs. Edward H.
Zeuch, Dr. Lucius H.
Ziebarth, Mrs. Charles A.

GOVERNING MEMBERS

Abbott, John Jay
Adams, Joseph
*Adler, David
Affleck, B. F.
Aldis, Arthur T.
*Allerton,Robert
Alschuler, Alfred S.
*Armour, Allison V.
Armour, George A.
*Armour, Philip D.
*Avery, Sewell L.
Bartholomay, Henry
*Bartlett, Miss Florence D.
*Bartlett, Frederic C.
Baur, Mrs. Jacob
*Becker, James H.
*Bell, Mrs. Laird
*Bendix, Vincent
Bennett, E. H.
Berryman, John B.
*Blaine, Mrs. Emmons
Blair, Edward T.
Blair, William McCormick
*Boissevain, Mrs. C. H.
*Borden, Mrs. John
*Borden, Mrs. Waller
*Borland, Chauncey B.
Borland, Mrs. Chauncey B.
*Borland, Mrs. John Jay
Boynton, Mrs. C. T.
*Brewster, Walter S.
*Brewster, Mrs. Walter S.
Brower, Jule F.
Buckingham, George T.
*Budd, Britton I.
*Buffington, E. J.
Burnham, Hubert
*Burnham, John
*Camp, Curtis B.
Carpenter, Augustus A.
*Carpenter, Hubbard
*Carpenter, Mrs. Hubbard
Carr, Mrs. Clyde M.
*Carr, Robert F.
Carton, L. A.
*Chadbourne, Mrs. Emily Crane
Chalmers, Wm. J.
Chapin, Homer C.
Chapin, Simeon B.
Chatfield-Taylor, Hobart C.
Clarkson, Ralph
*Colvin, Miss Jessie
*Cook, Chester A.
Coolidge, Chas. A.
*Crane, Charles R.
*Crane, Mrs. R. T., Jr.
Cudahy, E. A.
*Cudahy, Joseph M.
Cudney, Ralph
*Cutten, Arthur W.
*Danielson, Mrs. Richard E.
*Davis, Gen. Abel
Dawes, Charles G.
Dawes, Rufus C.
Dewey, Lieutenant Charles S.
Dick, Albert B., Jr.
*Dick, A. B.
*Dickinson, Charles
*Dixon, George W.
Doering, O. C.
Donnelley, Thomas E.
Dunham, Robert J.
*Dunham, W. F.
*Eckhart, Percy B.
*Eckstein, Louis
*Epstein, Max
*Farwell, John V., Jr.
*Fentress, Calvin
*Field, Marshall
*Field, Stanley
Fisher, Walter L.
*Frazer, George E.
*Glessner, John J.
*Glore, Charles F.
*Goddard, LeRoy A.
*Goodman, William O.
*Goodman, Mrs. William O.

Granger, Alfred H.
Hambleton, C. J.
*Hamill, Alfred Ernest
Hamill, Mrs. Alfred Ernest
*Hamill, Charles H.
*Hamill, Mrs. Ernest A.
*Harding, George F.
Harrington, George B.
Harrison, Carter H.
Harrison, William Preston
*Haskell, Frederick T.
Henschen, Henry S.
*Hickox, Mrs. Charles V.
*Hinckley, Mrs. Freeman
*Hodge, T. P.
Holabird, John A.
Hull, Morton D.
Hunt, Jarvis
*Insull, Samuel
Insull, Mrs. Samuel
*Jeffery, Charles T.
*Jelke, John F., Jr.
*Jenkins, Mrs. John E.
*Jensen, Jens
*Jones, Miss Gwethalyn
*Judah, Noble Brandon
*Judah, Mrs. Noble Brandon
*Karpen, Adolph
*Kuppenheimer, Louis B.
*Lamont, Robert P.
*Lee, Blewett
Linn, Mrs. Howard
*Logan, Frank G.
Lord, John B.
*Lowden, Frank O.
*Lynch, John A.
*Lytton, George
MacVeagh, Franklin
*Mark, Clayton
*Marx, Samuel A.
*Mather, Alonzo C.
*Matthias, Russell J.
*McCormick, Chauncey
*McCormick, Mrs. Chauncey
*McCormick, Cyrus
*McCormick, Cyrus Hall
McCormick, Miss Elizabeth D.
*McCormick, Harold F.
*McCormick, Robert H.
*McCormick, Mrs. R. R.
*McCormick, Stanley
McCutcheon, John T.
*McGann, Robert G.
*McKinlock, George A.
*McLennan, Donald R.
Meeker, Arthur
*Mitchell, Guy H.
*Monroe, Wm. S.
*Moore, Frederick W.
Morris, Ira N.
Morse, C. H.
*Morton, Joy
Munroe, Chas. A.
*Neilson, Mrs. Francis
*Netcher, Mrs. Charles
Norton, R. H.
O'Brien, J. J.
O'Leary, John W.
*Otis, Joseph E.
Paepcke, Walter P.
Palmer, Honore
*Palmer, Potter
*Potter, Mrs. Potter
*Patten, Henry J.
*Peabody, Augustus S.
*Peabody, Stuyvesant
*Pelouze, Col. Wm. Nelson
Perkins, Herbert F.
Peterson, Charles S.
Piez, Charles
*Pike, Charles B.
*Pike, Mrs. Charles B.
*Poole, Abram
*Poole, Ralph H.
*Porter, H. H.
*Reed, Mrs. Kersey Coates
*Reynolds, Earle H.
*Reynolds, George M.
*Ricketts, C. L.
Robinson, Theodore W.
*Rogers, Bernard F.
*Root, John W.

*Rosenthal, Lessing
Roullier, Miss Alice F.
*Rudolph, Mrs. Franklin
Ryerson, Mrs. Edward L.
*Ryerson, Edward L., Jr.
Ryerson, Jos. T.
Schaffner, Joseph H.
Schmidt, Dr. Otto L.
*Schulze, Paul
*Schwab, Martin C.
*Schweppe, Mrs. Charles H.
Sherfesee, Mrs. Forsythe
Simpson, James
*Smith, Mrs. George T.
Smith, Harold C.
Smith, Solomon A.
*Smith, Walter Byron
*Sprague, A. A.
*Stevens, Elmer T.
Storey, Mrs. W. B.
*Stout, Mrs. Frank D.
Strawn, Silas H.
Stuart, John
Sturges, Lee
*Sunny, B. E.
*Swift, Charles H.
Swift, Gustavus F.
*Swift, Harold H.
*Tallmadge, Thomas Eddy
*Thompson, Mrs. Leverett
*Thorne, Charles H.
*Thorne, Robert J.
Traylor, M. A.
Tripp, Chester D.
*Tyson, Russell
*Valentine, L. L.
*Waldeck, H.
*Warner, Ezra J.
Welling, John P.
*Wells, Thomas E.
*Wentworth, Mrs. Moses J.
Wetten, Albert H.
Wheeler, Harry A.
*Willing, Mark Skinner
*Wilson, John P.
Wilson, Walter H.
*Wolf, Henry M.
*Wolf, Walter B.
Woodruff, George
*Worcester, Chas. H.
*Worcester, Mrs. Charles H.

SUSTAINING MEMBERS

Abbott, Gordon C.
Abrahamson, Mrs. Paul
Allerton, Robert
Ames, Mrs. Edward E.
Ames, Mrs. Howard
Armstrong, Mrs. Horace W.
Atkinson, Charles T.
Atkinson, Mrs. Luther
Balderston, Mrs. S. V.
Barlow, Henry H.
Barraclough, Fred R.
Barrett, Miss Adela
Bartlett, Frederic C.
Beasley, Mrs. Thomas E.
Benzing, Ferdinand K.
Bergquist, Mrs. Nels
Berkey, Dr. Harvey Allen
Bernstein, Marcus L.
Bialy, Mrs. Carrie A.
Biddle, E. Turner
Bishop, Mrs. Walter H.
Boon, Mrs. Harry Mathew
Booth, Mrs. Alfred V.
Bradley, E. L.
Braun, Mrs. Max
Bray, Mrs. Allen R.
Brinton, Mrs. Henry H.
Brown, Mrs. James J.
Budde, Mrs. Charles W.
Buenemann, Mrs. Anna M.
Butz, H. R.
Cain, Mrs. G. R.
Camenisch, E. T.
Carpenter, Mrs. Frederic I.
Cervenka, John A.
Childs, Mrs. George W.
Chrissinger, Horace B.
Clark, Charles V.
Clark, Mrs. Edward S.
Clark, J. Hamilton
Cochran, Mrs. Thomas H.
Coffin, Fred Y.
Cooper, Miss Isabelle
Dalmar, Hugo
DeLee, Dr. Joseph B.
DeLemon, H.
Dennis, Charles H.
Dick, Mrs. George F.
Dilzer, Mrs. Fred
Donahue, William J.
Donker, Mrs. William
Donnelley, Thomas E.
Downs, Mrs. Walter B.
Duner, Dr. Clarence S.
Dunlop, Mrs. Simpson
Eastman, Mrs. Albert N.
Eckhouse, Mrs. Herbert S.
Faherty, Mrs. Roger
Fennell, Mrs. D'Alton D.
Fertig, Mrs. George E.
Findlay, Mrs. E. K.
Finley, M. H.
Fischrupp, George F.
Flanigan, Arthur H.
Flood, Mrs. S. Douglas
Fluke, Miss Elvira
Foell, William J.
Forward, William A.
Friedman, Mrs. M. J.
Frosch, Miss Clara L.
Galloway, Dr. George
Gansbergen, Mrs. Frederick H.
Gault, Frank L.
Glos, Mrs. Albert Henry
Gray, Mrs. Johanna M.
Greaves, Mrs. F. T.
Gregory, Mrs. Robert B.
Hagens, Dr. Garrett J.
Hall, Mrs. John C.
Harpel, Mrs. Charles J.
Hawes, Mrs. Edna H.
Hayes, Mrs. Clarke L.
Hecht, Frank A., Jr.
Hedman, Mrs. Carl M.
Himrod, Mrs. Frank W.
Holdoway, Mrs. Hubert E.
Holland, Dr. William E.
Holmes, Mrs. Frank

Holton, Mrs. Charles R.
Hooge, Dr. L. F.
Horne, Mrs. William D., Jr.
Houston, Mrs. Thomas J.
Hovey, Mrs. William S.
Hultgen, Dr. Jacob
Hutson, Mrs. Willis H.
Janda, Joseph J.
Judson, Mrs. Clay
Kay, Mrs. Genevieve
Kehl, Mrs. William J.
Kelly, Mrs. Edward T.
Kennedy, John W.
Kersey, Mrs. Glen B.
Kiplinger, Walter M.
Klaas, Mrs. Violet G. Malmstrom
Kleist, Mrs. Harry
Kohn, Mrs. Louis H.
Lane, Wallace R.
Lasker, A. D.
Law, George H.
Lechler, E. Fred
Lees, Mrs. J. W.
Leland, Miss Alice J.
Levinson, David
Levis, Mrs. Albert C.
Lewis, Harry A.
Lindgren, Miss Katherine
London, Mrs. Harry
Lowry, Mrs. Leslie E.
Lund, Mrs. Erick
Luttringhaus, Walter
Lyon, Mrs. William H.
MacLeish, John E.
Malina, Mrs. S.
Manierre, Mrs. Francis E.
Martin, Mrs. Mellen C.
Martin, Mrs. Samuel H.
Maurer, Dr. Siegfried
McKenna, Mrs. James J.
Mendelsohn, Jacob
Miller, Albert G.
Miller, Charles J.
Miller, Miss Julia
Moran, Miss Alice E.
Munnecke, Mrs. Alice L.
Munson, Dr. L. M.
Naber, Henry G.
Nadeau, Mrs. Arthur E.
Nelson, N. A.
Nelson, V. W.
Newton, Mrs. P. A.
Ollier, Valentine
Olmsted, Mrs. George
Page-Wood, Gerald
Parker, Norman S.
Parkinson, Miss E. D.
Patterson, Mrs. A. E.
Pearson, John M.
Peterkin, Mrs. Daniel
Pettibone, Mrs. Holman D.
Pick, George
Pierce, Elbridge Bancroft
Pomeroy, Mrs. Frank W.
Pond, Mrs. George
Popp, Mrs. Peter
Porterfield, Mrs. John F.
Raff, Mrs. Arthur
Randle, Mrs. Ellen H.
Ratcliffe, Mrs. Harry E.
Reading, Miss Elizabeth
Reynolds, Mrs. G. William
Roche, Miss Emily
Rogers, Mrs. R. Boynton
Rogerson, Everett
Rollo, Mrs. Louis E.
Rompel, Mrs. Walter
Rosenwald, R. M.
Rusnak, Mrs. Samuel
Sanders, Mrs. Raymond Y.
Sanford, Mrs. Trent
Sargent, Homer E.
Schaefer, Miss Minnie
Schaffner, Robert C.
Schenkel, Henry A.
Scott, Mrs. Walter A.
Sears, Miss Rose R.
Selz, Mrs. Austin
Shaw, Mrs. Howard
Shelhamer, Mrs. F. E.
Shirk, Mrs. Milton
Skleba, Dr. Leonard
Slade, John C.

Smart, Mrs. Allen R.
Snite, Fred B.
Soravia, Mrs. Joseph
Sowerby, Leo
Spain, Mrs. Paul V.
Spiegel, Mrs. Frederick W.
Stacey, Mrs. Thomas I.
Steffens, Ralph S.
Steinberg, Mrs. Rachel
Stewart, James S.
Swift, Charles H.
Swift, G. F.
Swift, Harold H.
Teckemeyer, Mrs. A. O.
Tilt, Charles A.
Turner, Mrs. William P., Jr.
Uhlir, Mrs. John
Van Buren, Mrs. Mildred
VanDeventer, Christopher
Victor, J. B.
Viele, Miss Laville S.
Voorhees, Mrs. Condit
Walsh, Mrs. John F.
Ware, Mrs. Charles
Webster, Arthur L.
Webster, Mrs. Ronald
Welch, Mrs. L. C.
Welles, Mrs. Edward P.
Whitaker, Winnona
Worcester, C. H.
Worcester, Mrs. C. H.

LIFE MEMBERS

Aagaard, Mrs. T. W.
Aaron, Charles
Aaron, Ely M.
Highland Park, Ill.
Aaron, Mrs. Louis
Abbey, Mrs. Mary L.
Abbott, Edwin H.
Abbott, Gordon C.
Abbott, Miss Marion
Dummer, Jr.
Abbott, Robert S.
Abbott, Mrs. William
Tabor
Evanston, Ill.
Abbott, W. L.
Abell, Miss Arlette Giffert
Elgin, Ill.
Abell, Mrs. Ralph E.
Elgin, Ill.
Abrahamson, Mrs. Alfred
Abrahamson, Henry M.
Abrahamson, John
Abrahamson, Paul
Abrams, Arthur Allen
Abrams, Duff A.
Abrams, Mrs. Linnie B.
Abrams, Miss Louise C.
Acheson, C. B.
Ackermann, Miss Elfriede
M.
Ackley, Frank
Adamick, Gustav H.
Adams, Charles E. B.
Evanston, Ill.
Adams, Mrs. David T.
Adams, Mrs. E. M.
Adams, Harvey M.
Adams, Henry S.
Scarsdale, N. Y.
Adams, Henry Victor
Adams, Hugh R.
Oak Park, Ill.
Adams, Jane
Adams, Mrs. John Q.
Oak Park, Ill.
Adams, Miss Julie R.
Adams, J. Kirk
Adams, Mrs. Lena J.
Adams, Mrs. Lysle E.
Oak Park, Ill.
Adams, Miss Nellie J.
Adams, Miss Olga
Adams, Mrs. Robert
McCormick
Adams, S. H.
Adams, Mrs. William
Carleton
Adams, William C.
Adamson, F. G.
Pasadena, Calif.
Adamson, Mrs. Henry T.
Highland Park, Ill.
Addenbrooke, Mrs. H. E.
Wilmette, Ill.
Addington, Mrs. Keene H.
Addleman, Samuel W.
Adelman, Mrs. Charles G.
Adkinson, Mrs. E. W.
Adler, Mrs. Cyrus M.
Adler, Dr. Herman M.
Berkeley, Calif.
Adler, Mrs. Jacob Herman
Adler, Leo
Adler, Mrs. Max
Adler, Mrs. Robert S.
Highland Park, Ill.
Adsit, Miss Jeanie
Affeld, Dr. Helen E.
Evanston, Ill.
Agar, James S.
Agar, Mrs. William G.
Agar, Woodbury S.
Ahern, Thomas J.
Ahlborn, Mrs. Frank H.
Ahlm, Miss Gerda
Ahlschlager, Walter W.
Ahnfelt, John
Aigner, Mrs. George
Ailes, Mrs. Adrian S.
Cleveland, Ohio
Albaugh, George S.
Berwyn, Ill.
Albee, Mrs. Harry W.
Blue Island, Ill.
Albers, Dr. Edgar H.
Albert, Dr. Allen D.
Evanston, Ill.
Albrecht, Mrs. E. Julius
Alcorn, Mrs. William R.
Alden, Mrs. Edgar Foster
Winnetka, Ill.
Alden, Miss Mary E.
Alden, W. T.
Alderson, Edmund R.
Aldis, Graham
Aldrich, Mrs. Elizabeth
W.
Aldrich, F. C.
Lake Forest, Ill.
Aldrich, Mrs. Helen H.
Evanston, Ill.
Aldrich, Paul I.
Aleshire, Mrs. Oscar E.
Alex, Miss Helen
Glencoe, Ill.
Alexa, Frank
Alexander, George
Alexander, Mrs. Harry T.
Alexander, Mrs. H. G. B.
Alexander, Mrs. J. Tracy
Alexander, Mrs. Louis
Alexander, Mrs. William
A.
Highland Park, Ill.
Alford, Mrs. O. P.
Alford, Mrs. William H.
Alford, Mrs. W.H.
Kenosha, Wis.
Algeo, William D.
Algrim, Mrs. Arthur G.
Allais, Arthur L.
Allbright, Wm. B.
Allen, A. C.
Evanston, Ill.
Allen, Benj. C.
Allen, Mrs. Berry W.
Allen, Mrs. Emma W.
Goodrich, Mich.
Allen, Mrs. E. Emerson
Glencoe, Ill.
Allen, Mrs. Fred G.
Hinsdale, Ill.
Allen, Harry W.
Allen, Lewis D.
Winnetka, Ill.
Allen, Dr. Mary Bucklin
Allen, Dr. T. George
Allen, Waldo Morgan
Lake Forest, Ill.
Allensworth, Allen P.
Aller, Harry
Alles, Mrs. Albert F.
Allin, Josephine Turner
Alling, Charles A.
Alling, Mrs. Van Wagenen
Lake Forest, Ill.
Allington, Mrs. W. E.
Saginaw, Mich.
Allison, Mrs. Nathaniel
Allison, Maj. William L.
Philadelphia, Penn.
Allmart, Mrs. George L.
Wheaton, Ill.
Allmendinger, Mrs. J.
Alloway, Mrs. Wilmore
Allport, Hamilton
Glencoe, Ill.
Allshouse, Mrs. Emma C.
Almblad, Mrs. William A.
Almes, Dr. Herman E.
Alrutz, Dr. Louis F.
Alsberg, Lewis
Alschuler, Miss Caroline
Frances
Alsip, Charles H.
Evanston, Ill.

Alt, Geo. E.
Alt, Mrs. Lula Garris
Alter, Harry N.
Altman, Mrs. Herman
Altschul, Milton K.
Amberg, Mrs. Harold V.
Amberg, John F.
Ambler, Frank Wiley
Evanston, Ill.
Ambler, Harry E.
Riverside, Ill.
Ambrose, Nicholas
Ames, Mrs. Adelaide S.
Ames, Mrs. Edward Eldridge
Evanston, Ill.
Ames, Dr. Edward S.
Ames, Mrs. Helen Willard
Ames, Mrs. Howard
Ames, Mrs. K. L.
Anable, Miss Sara A.
N. Tarrytown, N. Y.
Anaheim, Jacob J.
Andersen, Arthur E.
Winnetka, Ill.
Andersen, Norman
Anderson, Miss Allie M.
Anderson, Mrs. A.
Anderson, A. E.
Anderson, Mrs. A. W.
Anderson, Mrs. Bert J.
Anderson, B. G.
Park Ridge, Ill.
Anderson, Carroll N.
Anderson, Mrs. Charles H.
Miami, Fla.
Anderson, Mrs. Charles J.
Park Ridge, Ill.
Anderson, Charles K.
Anderson, D. F.
Anderson, Mrs. Elmer T.
Ontarioville, Ill.
Anderson, Mrs. E. M.
Anderson, Miss Florence R.
Anderson, Mrs. Frank T.
Anderson, George H.
Anderson, Herbert W.
Anderson, Mrs. Hugo A.
Anderson, Mrs. LeRoy Q.
Anderson, Louis B.
Anderson, O. H.
Anderson, Mrs. Stanley
Lake Forest, Ill.
Anderson, Mrs. S. Theodore
Anderson-Winn, Mrs. Martha B.
Fort Worth, Texas.
Andreen, Otto C.
Andrews, Dr. Albert H.
Andrews, Alfred B.
Evanston, Ill.
Andrews, A. M.
Andrews, Dr. Benj. F.
Evanston, Ill.
Andrews, Mrs. Clyde H.
Andrews, Dr. Edmund
Andrews, E. W.
Andrews, Dr. Frank T.
Winnetka, Ill.
Andrews, Frederick B.
Angell, R. Frank
Anguish, Miss Maude D.
Evanston, Ill.
Ankele, Albert J.
Ankrum, Mrs. Elwood W.
Highland Park, Ill.
Anstiss, Mrs. George P.
River Forest, Ill.
Anthony, Mrs. Alfred W.
Berwyn, Ill.
Anthony, Joseph R.
Antonow, Samuel L.
Antrim, Thomas Gillespie
Wilmette, Ill.
Apel, Mrs. Curt H.
Glencoe, Ill.
Apfel, Mrs. Arthur H.
Ap Madoc, Mrs. W. Tudor
Evanston, Ill.
Appel, David M.
Appelt, Mrs. Martin C.
Park Ridge, Ill.
Appleton, Albert I.
Evanston, Ill.
Arbetman, Mrs. Nathan
Arden, Percy H.
Wilmette, Ill.
Armbrust, John T.
Armbruster, Chas. A.
Armour, A. Watson
Armour, Mrs. J. Ogden
Armour, Laurance H.
Armour, Mrs. Lester
Armstrong, Mrs. Clyde D.
Armstrong, Mrs. Frank H.
Evanston, Ill.
Armstrong, Henry J.
Armstrong, Mrs. Horace W.
Evanston, Ill.
Armstrong, Miss Ida M.
Rockford, Ill.
Armstrong, Mrs. James J.
Armstrong, John Archibald
Glencoe, Ill.
Armstrong, Mrs. Julian
Lake Forest, Ill.
Armstrong, Mrs. Katherine
Arnett, Miss Audrey
Arnold, Bion Joseph
Arnold, Mrs. Elnora T.
Arnold, Francis M.
Arnold, Mrs. Frank E.
Denver, Colo.
Arnold, Dr. Lloyd
Arnold, Dr. Lucien H.
Arnold, Mrs. Marion C.
Arnold, Mrs. Olga D.
Arnold, Oswald J.
Palos Park, Ill.
Arnold, Mrs. Russell B.
Arnold, Victor H.
Evanston, Ill.
Arnold, Mrs. Victor P.
Arnold, Mrs. Wayland L.
Artingstall, S. G. Jr.,
Arvidson, Miss Alice
LaGrange, Ill.
Arvidson, Mrs. Arvid
Ascher, Fred
Ascher, Nathan
Ash, L. H.
Portland, Maine.
Ashby, Wilbert B.
Berwyn, Ill.
Ashcraft, Mrs. Edwin M.
Woodsocket, R. I.
Ashcraft, Mrs. R. M.
Ashenhurst, Mrs. Harold S.
Asher, Louis E.
Asher, Mrs. Max
Asher, Mrs. Milton C.
Glencoe, Ill.
Ashley, Miss Rebecca Sherman
Evanston, Ill.
Askounis, J. T.
Aspinwall, Mrs. R. Channing
Barrington, Ill.
Atherton, Harry E.
Atkins, Llewellyn R.
Atkinson, Charles T.
Lake Forest, Ill.
Atkinson, Mrs. Luther H.
Atkinson, Mrs. Roy R.
Atwater, Mrs. Horace G.
River Forest, Ill.
Atwater, Walter Hull
Evanston, Ill.
Atwill, Mrs. Fenwick C.
Highland Park, Ill.
Auerbach, Dr. Julius
Augsburger, John C.
Gary, Ind.
Augur, Mrs. Allison W.
Augur, Mrs. Wheaton
Augusta, Madame

Augustus, Mrs. Joseph Julian
Aurelius, Miss Lura M.
Aurelius, Mrs. Marcus A.
Austin, Mrs. Alva C.
Austin, Mrs. Edna H.
Oak Park, Ill.
Austin, Mrs. Edwin Charles
Glencoe, Ill.
Austin, Edwin F.
Austrian, Mrs. Alfred S.
Austrian, Mrs. Edwin
Austrian, Harvey S.
Averill, Miss Pauline
Fond du Lac, Wis.
Avery, Miss Clara A.
Avildsen, Clarence
Axelson, Mrs. Joseph A.
Ayer, Frank P.
LaMesa, Calif.
Ayer, Mrs. Walter
Baackes, Mrs. Frank
Babcock, Frederic R.
New York City, N. Y.
Babcock, Irving B.
Kenilworth, Ill.
Babcock, Mrs. Orville E.
Babcock, Mrs. Wm. F.
Winnetka, Ill.
Babson, Mrs. Franc P.
Riverside, Ill.
Babson, Gustavus
Babson, Henry B.
Riverside, Ill.
Bach, Emil
Bach, Mrs. Henry C.
Bach, Isaac E.
Minneapolis, Minn.
Bach, Julius H.
Bach, Otto C.
Evanston, Ill.
Bachmann, Dr. Harrold A.
Bachrach, Walter
Hubbard Woods, Ill.
Bacmeister, Dr. Theodore
Bacon, Mrs. Albert T.
Los Angeles, Calif.
Bacon, Dr. Alfons R.
Bacon, Miss Annie
Bolton, Mass.
Bacon, Dr. Charles S.
Bacon, Edw. Richardson Jr.
Bade, Francis A.
Louisville, Ky.
Badenoch, Mrs. Ben H.
River Forest, Ill.
Bader, Mrs. Gallus J.
Whiting, Ind.
Badger, Mrs. A. S.
Belvedere, Calif.
Badger, Carlton S.
Badger, Shreve Cowles
Badgerow, Mrs. Harve G.
Baehr, Wm. A.
Baer, Arthur A.
Baer, Leopold
Baer, Mrs. Mervin K.
Baer, Walter S.
Bagby, John C.
River Forest, Ill.
Baggaley, William Blair
Winnetka, Ill.
Baggott, Mrs. Charles W.
Bailey, Miss Allie E.
Bailey, Mrs. Edward W.
Bailey, Ernest W. K.
Bailey, Dr. George T.
Bailey, M. T.
Bailey, W. T.
Baily, Mrs. James V.
Bain, Mrs. Emma S.
Baird, Mrs. Clay
Evanston, Ill.
Bairstow, Mrs. Arthur
Baker, Mrs. Charles Edward
Baker, Mrs. Charles R.
Beverly Hills, Calif.
Baker, Miss Edna Dean
Evanston, Ill.
Baker, Mrs. Erle K.
Baker, Miss Florence K.
Carmel-by-the-Sea, Calif.
Baker, Mrs. Frederick L.
Hinsdale, Ill.
Baker, Greeley
Baker, Howard
Washington, D. C.
Baker, Mrs. Jesse E.
Baker, Mrs. John Clark
Wilmette, Ill.
Baker, Mrs. Kenneth
Elgin, Ill.
Baker, Mrs. L. S.
LaGrange, Ill.
Baker, Miss Mary May
Park Ridge, Ill.
Baker, Mrs. Morris
Baker, Thomas
Harvey, Ill.
Balatka, Miss Anna H.
Baldauf, Mrs. Arthur J.
Highland Park, Ill.
Balderston, Mrs. S. V.
Evanston, Ill.
Baldwin, Clyde J.
Baldwin, C. Kemble
New York City, N. Y.
Baldwin, Mrs. Elmer E.
Baldwin, Francis
Park Ridge, Ill.
Baldwin, Harry Herbert
Baldwin, Mrs. Harry L.
Baldwin, Miss Sarah Anne
Lake Forest, Ill.
Baldwin, Mrs. Walter H.
Highland Park, Ill.
Balke, Mrs. Clarence W.
Highland Park, Ill.
Balkin, L.
Ball, Dr. Fred E.
Ball, Mrs. Godfrey Howitt
Lake Forest, Ill.
Ball, Robert G.
Ball, Sidney Y.
Winnetka, Ill.
Ballard, Mrs. Brook B.
Ballard, Mrs. Edgar W.
Ballard, Ernest S.
Hubbard Woods, Ill.
Ballard, Mrs. Thomas L.
Ballenberg, Adolph G.
Highland Park, Ill.
Bancker, J. W.
Summit, N. J.
Bangert, Louis E.
Bangs, Mrs. Frederick A.
Banks, Alexander F.
Pasadena, Calif.
Banning, Samuel W.
Hinsdale, Ill.
Bannister, Mrs. A. H.
Bannister, Miss Ruth D.
Evanston, Ill.
Bansley, William M.
Bantsolas, John N.
Barbee, Robert L.
Barber, Mrs. Cameron
Oak Park, Ill.
Barber, Courtenay
Barber, Mrs. Helen
Springsgrove, Ill.
Barber, Mrs. John Orson
Los Angeles, Calif.
Barber, Miss Susie M.
Barbour, Frank
Barbour, Harry A.
Barbour, Mrs. James J.
Evanston, Ill.
Barbour, Miss Lorraine O.
Winnetka, Ill.
Barbour, Victor M.
Barclay, McClelland
New York, N. Y.
Bard, Ralph A.
Highland Park, Ill.
Barger, Mrs. Walter C.
Bargquist, Lillian D.
Barker, Miss Esther J. W.
Barkhausen, Mrs. Henry G.
Barkman, F. C., Jr.
Barkmann, Henry

Barlass, Arthur T.
Oak Park, Ill.
Barlow, Henry H.
Barnard, Mrs. Edmund B.
Barnard, George H.
Oak Park, Ill.
Barnard, Mrs. Hayden S.
Barnes, Bert M.
Barnes, Cecil
Barnes, Mrs. Charles O.
Evanston, Ill.
Barnes, Clifford W.
Lake Forest, Ill.
Barnes, Mrs. Harold O.
Winnetka, Ill.
Barnes, Nathaniel Waring
New York, N. Y.
Barnes, Nelson L.
Barnes, Mrs. William H.
Evanston, Ill.
Barnet, A. G.
Barnett, Nathan S.
Barnett, Otto R.
Glencoe, Ill.
Barnette, L. W.
East Chicago, Ind.
Barnhardt, Miss F. I.
Evanston, Ill.
Barnhart, Arthur
Barnhart, Mrs. A. E.
Barnhart, Mrs. A. M.
Barnhart, Miss Gracia
Hinsdale, Ill.
Barnhart, Mrs. Marvin E.
Cleveland, Ohio
Barothy, Mrs. Frances A.
Barr, Mrs. Alexander
Barr, Rev. Alfred H.
Barr, Mrs. Cyrus A.
Kenilworth, Ill.
Barraclough, Fred R.
Barrat, Mrs. Ethel Mueller
New York City, N. Y.
Barrell, Albert M.
Barrett, Miss Adela
Barrett, C. C.
Stillman Valley, Ill.
Barrett, Mrs. Edward
Barrett, Mrs. Mary K.
Hubbard Woods, Ill.
Barrett, M. J. P.
Cicero, Ill.
Barrett, Timothy A.
Barron, Miss Adelaide L.
Barrows, Stanley H.
Bartelme, Mrs. D. M.
Winnetka, Ill.
Bartelme, John H.
Bartelme, Miss Phyllis
Frances
Barthell, Edward E.
Barthell, John G.
Evanston, Ill.
Bartholomay, Herman
Winnetka, Ill.
Bartholomay, Mrs.
William, Jr.
Libertyville, Ill.
Bartholomew, Frederick
H.
Oak Park, Ill.
Bartlett, Mrs. Frederick
A.
Evanston, Ill.
Bartlett, Mrs. Frederick
H.
Bartlett, Mrs. Hugh
Hinsdale, Ill.
Bartlett, Robert
Barton, Mrs. Bayard W.
Barton, Mrs. Enos M.
Evanston, Ill.
Barwig, Mrs. Byron
Basch, Joseph
Bass, Mrs. Perkins
Bass, Perkins B.
Evanston, Ill.
Bassett, Mrs. Peter J.
Basta, George A.
Bastian, Charles L.
Bastien, Mrs. A. E.
Bastien, Mrs. J. E.
Bateman, Edwin A.
Bateman, F. L.
Barrington, Ill.
Bateman, Mrs. William
Bates, Mrs. Adelmar M.
Bates, Clyde R.
Bates, Mrs. Harry C.
Bates, Mrs. Joseph A.
Bates, Mrs. Robert P.
Battey, Paul L.
Glencoe, Ill.
Baty, Arthur S.
St. Louis, Mo.
Bauer, Alexander
Bauer, Mrs. Gustav T.
Bauer, Miss Miriam
Adrienne
Baughman, Miss
Katherine
Baum, Mrs. Herman
Baum, Mrs. James
New York, N. Y.
Baum, Mrs. James E., Jr.
Lake Forest, Ill.
Baum, Mrs. Oscar G.
Baum, Mrs. Wilhelm L.
Baumann, Mrs. Ferdinand
O.
Baumann, Mrs. George W.
Baumann, Mrs. Harry P.
Evanston, Ill.
Baumgarden, N. W.
Baumgardner, Mrs. Sarah
E.
Fremont, Ohio.
Baumgarten, Charles
Baumgarten, Clarence C.
Baumgarten, Elmer H.
Baur, Carl E.
Baxter, Thomas Owst
Bay, Mrs. Hiram H.
Bayard, Mrs. Harry T.
Bayard, Mrs. Joseph L.,
Jr.
Evanston, Ill.
Bayardi, A.
New York City, N. Y.
Bayless, Mrs. George
Wood
Evanston, Ill.
Bazner, Wm. F.
Beach, Miss B. K.
Highland Park, Ill.
Beach, E. C.
Riverside, Ill.
Beach, Mrs. Henry L.
Wilmette, Ill.
Beachy, Mrs. P. A.
Oak Park, Ill.
Beacom, Harold
Beadle, Miss Jessie Fuller
Beak, Mrs. Robert M.
Downers Grove, Ill.
Beale, Frank A.
Beall, Lester T.
Beard, Miss Gertrude
Beardsley, Mrs. Madeleine
I.
Beasley, Mrs. Thomas E.
Beatty, Mrs. Edith M.
Beatty, R. J.
Highland Park, Ill.
Beatty, R. T.
Highland Park, Ill.
Beaupre, Mrs. A. M.
Bebb, Herbert
Becharas, Mrs. George
Bechtner, Paul
Bechtold, Fred C.
Beck, Dr. Carl
Beck, Herbert
Tryon, N. Carolina.
Beck, Mrs. Orlando L.
Becken, Albert C., Jr.
Glencoe, Ill.
Becker, Mrs. A. G.
Ravinia, Ill.
Becker, Benjamin F.
Becker, Benjamin V.
Becker, Miss Charlotte W.
Hubbard Woods, Ill.
Becker, Herman T.
Becker, John W.

Becker, Kenneth Perrin
Hinsdale, Ill.
Becker, Leon V.
Becker, Louis
Beckerleg, Edward L.
Oak Park, Ill.
Becklenberg, Mrs. Fred
Beckley, Gordon D.
Beckwith, Arthur
Progreso, Texas.
Beckwith, Mrs. Arthur C.
Bedell, Mrs. Clyde O.
Evanston, Ill.
Bederman, Mrs. N. B.
Winnetka, Ill.
Bednar, Miss Christine
Bednarik, Joseph
Beebe, A. A.
Winnetka, Ill.
Beebe, Mrs. Etta M.
Oak Park, Ill.
Beebe, Robert
Beebe, Mrs. William
Beeler, Mrs. John S.
Miami, Fla.
Beelman, Hugh C.
Glenview, Ill.
Beem, Miss Frances M.
Beem, Mrs. Glen A.
Beerly, Mrs. Venita J.
Beers, Mrs. B. R.
Beers, Mrs. George A.
Beers, Dr. Lila E.
Beers, Robert C.
Bees, Walter F.
Beggs, S. J.
Behee, Mrs. Adah
Behles, N. G.
Behr, Benj. L.
Behrens, Herman A.
Beidler, Augustus F.
Hinsdale, Ill.
Beidler, George
Santa Monica, Calif.
Beidler, Herbert Bishop
Beiersdorf, J. W.
Beifus, Morris
Beilin, Dr. David S.
Bein, Maurice L.
Highland Park, Ill.
Beiser, Mrs. Arthur
Beitler, Mrs. Brooks H.
Belding, Mrs. H. H., Jr.
Glencoe, Ill.
Belknap, William D.
Bell, Mrs. Edward Price
Evanston, Ill.
Bell, George I.
Winnetka, Ill.
Bell, Harry J. P.
Bell, Herbert E.
Bell, Mrs. Jene
La Jolla, Calif.
Bell, John S.
Highland Park, Ill.
Bell, Mrs. Robert W.
Bell, Wilfred H.
Bellmar, Mrs. Fay O.
Bellows, Mrs. L. E. H.
Glencoe, Ill.
Belshe, Edwin L.
Wilmette, Ill.
Belz, Mrs. Edwin W.
Beman, Mrs. S. S.
Bendelari, Mrs. Arthur
Bendelow, Ernest N.
River Forest, Ill.
Bender, Charles
Bender, Charles J.
Bender, Mrs. Emanuel
Benedict, F. E.
Oak Park, Ill.
Benedict, George H.
Benedict, George M.
Beneke, Henry
Highland Park, Ill.
Bengtson, Miss Caroline
Harvard, Nebraska.
Benjamin, Mrs. B. R.
Oak Park, Ill.
Benjamin, Jack A.
Glencoe, Ill.
Benjamin, Louis
Benn, Mrs. A. N.
Benner, Samuel R.
Oak Park, Ill.
Benner, William
Wilmette, Ill.
Bennet, Mrs. William H.
Bennet, Mrs. William S.
Evanston, Ill.
Bennett, Mrs. Abbie F.
Saginaw, Mich.
Bennett, A. Milo
Bennett, Miss Bessie
Bennett, D. A.
Bennett, Mrs. H. O.
Bennett, Mrs. Ira F.
Bennett, I. A.
Pittsburgh, Pa.
Bennett, Mrs. James E.
Bennett, Mrs. Reid M.
Bennett, Mrs. William
Rainey
Elgin, Ill.
Bensabott, R.
Bensdorf, Mrs. Jacob
Bensinger, Benj. E.
Bensinger, Mrs. B.
Edward, Jr.
Glencoe, Ill.
Bensley, Mrs. John R.
Benson, Mrs. Anna E.
Benson, Dr. Emanuel O.
Benson, Mrs. George R.
Kenilworth, Ill.
Benson, John
Benson, Mrs. Paul J.
Benson, Mrs. Walter L.
Winnetka, Ill.
Bentley, Arthur
Bentley, Mrs. Cyrus
Bentley, Harry G.
Santa Barbara, Calif.
Bentley, Richard
Lake Forest, Ill.
Benton, Miss Mabel M.
Benzing, Ferdinand K.
Kenilworth, Ill.
Berbecker, E. N.
Arlington Heights, Ill.
Berend, George F.
Berg, Mrs. Edwin
Niles Center, Ill.
Berg, Sigard E.
Berger, Mrs. Gustavas F.
Evanston, Ill.
Berger, Lewis E.
Berger, Miss Marie S. E.
Berger, R. O.
Kenilworth, Ill.
Berger, Mrs. W. Alvin
Bergersen, Mrs. Olaf C.
Ventnor, New Jersey.
Bergquist, Mrs. Grace C.
Bergquist, Mrs. Nels
Bergstrom, Oscar
Evanston, Ill.
Berkey, Dr. Harvey Allen
Elmhurst, Ill.
Berkowitz, Dr. Joseph G.
Berkson, Mrs. Maurice
Highland Park, Ill.
Berliss, Arthur D.
New York City, N. Y.
Berlizheimer, Miss Lily A.
Berman, Mrs. Alice
Bermingham, Mrs.
Edward J.
Lake Forest, Ill.
Bernard, Adolph B.
Bernhard, Lyman W.
Bernstein, A. D.
Bernstein, Harry H.
Bernstein, Marcus L.
Bernstein, Dr. M. A.
Beroth, Mrs. Carl O.
Berry, Vinal D.
Berryman, Ralph E.
Bersbach, Elmer S.
Evanston, Ill.
Bersbach, Mrs. Frank J.
Winnetka, Ill.
Bertschinger, Dr. C. F.
Beryson, Miss Lily L.

Besley, Dr. Frederic A.
Waukegan, Ill.
Besly, Mrs. Kathleen M. H.
Hinsdale, Ill.
Bessey, Mrs. Carl A.
Evanston, Ill.
Best, Mrs. Edith Schultz
Best, Mrs. Ernest O.
Glencoe, Ill.
Bethke, William
Bettman, Dr. Ralph E.
Betts, Mrs. Charles H.
Evanston, Ill.
Betts, Mrs. George L.
Betts, Louis
New York City
Betts, Mrs. William H.
Bevan, Dr. Arthur D.
Beye, William, III.
River Forest, Ill.
Beyer, Harold L.
Beymer, Mrs. M. C.
Barrington, Ill.
Bezark, Mrs. I.
Bialy, Mrs. Carrie A.
Bibb, Dr. Charles W.
Bichele, Chas. Sebastian
Bichl, Mrs. Thomas A.
Biddle, Mrs. Robert C.
Winnetka, Ill.
Bidwell, Charles W.
Biesenthal, Mrs. Max
Bigane, Mrs. John E.
Bigane, Joseph F., Jr.
Bigelow, Harry A.
Biggert, Mrs. Cassius F.
Evanston, Ill.
Biggs, Joseph H.
Bigler, Mrs. Albert J.
Bignall, Mrs. W. L.
Park Ridge, Ill.
Bignold, Wilfred J.
Bilharz, Mrs. Ira A.
Billig, Mrs. George W.
Billings, Mrs. Loie M.
Billow, Elmer Ellsworth
Evanston, Ill.
Billow, Miss Virginia
Wilmette, Ill.
Bills, Mrs. Forrest W.
Evanston, Ill.
Bills, Mrs. H. Wilfred
Bimson, W. R.
Lake Bluff, Ill.
Binga, Mrs. Jesse
Binger, Richard F.
Bingham, Mrs. Carl G.
Highland Park, Ill.
Bingham, Mrs. Samuel A.
Tryon, N. C.
Bingham, S. H.
Rancho Santa Fe, Calif.
Binkley, Ben M.
Binkley, Mrs. Leroy G.
Glencoe, Ill.
Binnie, Henry W.
Oak Park, Ill.
Binz, Mrs. Karl C.
Birch, Mrs. G. Howard
New York, N. Y.
Birck, Mrs. Robert M.
Bird, Mrs. Harry Lewis
Highland Park, Ill.
Bird, Mrs. Herbert J.
Birdsey, Mrs. Charles Robert
Pasadena, Calif.
Birk, Miss Amelia
Birk, Edw. J.
Birk, Frank J.
Birkenstein, Louis
Birkhoff, Mrs. Elizabeth
Kenilworth, Ill.
Birkin, Mrs. Frank
Evanston, Ill.
Bisbee, Charles A.
Bischoff, Dr. Fred
Bishop, Mrs. Alice M.
Evanston, Ill.
Bishop, Howard P.
Bishop, Miss Martha V.
Bishop, Mrs. Walter H.
Bissell, Miss Olive
Bither, Wm. A.
Bittel, Frank J.
Bixby, Edward R.
Bjork, Mrs. David T.
Evanston, Ill.
Black, Dr. Arthur D.
Evanston, Ill.
Black, Mrs. Edward S.
Black, Miss Jessie E.
Black, John D.
Black, Mrs. John R.
Black, J. P.
Oak Park, Ill.
Black, Mrs. William F.
Sycamore, Ill.
Blacklock, Alexander
Blackman, Mrs. Nathan L.
Blackmer, Mrs. Ernest A.
Oak Park, Ill.
Blackwell, Dr. James D.
Blackwell, Dr. Robert E.
Evanston, Ill.
Blackwood, Mrs. A. L.
Blaich, Mrs. Alfred O.
Blair, Mrs. Chauncey B.
Blair, Clyde S.
Blair, Edward Blake
Blair, Mrs. John H.
Blair, Dr. John W.
Harvey, Ill.
Blair, Mrs. Milton J.
Geneva, Ill.
Blair, Mrs. M. Barbour
Blair, Robert Baxter
Blair, Robert O.
Blair, Samuel
Blair, Mrs. William McCormick
Blair, Mrs. William Mitchell
Blair, Wolcott
Blake, Charles C.
Blake, Chas. G.
Blake, Tiffany
Lake Forest, Ill.
Blake, Wm. J.
Blakely, Mrs. Charlotte
Toronto, Canada.
Blakely, Mrs. Mabel Rogers
Blanchard, Miss Florence J.
Evanston, Ill.
Blanchard, Mrs. Phillip S.
Blanden, Charles G.
San Diego, Calif.
Blatchford, Mrs. Nathaniel H., Jr.
Hubbard Woods, Ill.
Blatchford, Mrs. Paul
Oak Park, Ill.
Blatt, Dr. Maurice L.
Blayney, Thomas C.
Riverside, Ill.
Bledsoe, Carl F.
Bledsoe, S. T.
New York, N. Y.
Blessing, Lewis G.
Evanston, Ill.
Blessing, Dr. Robert
Evanston, Ill.
Bletsch, Wm. E.
Highland Park, Ill.
Blink, Maurice
Blish, Charles C.
Blish, Sylvester
Bliss, E. R., Jr.
Santa Barbara, Calif.
Bliss, Orville J.
Blitzsten, Dr. N. Lionel
Bloch, Dr. Leon
Block, E. J.
Block, Mrs. Joseph B.
Block, Joseph L.
Block, L. E.
Block, P. D.
Blomgren, C. E., Jr.
Evanston, Ill.
Blomgren, Dr. Walter L.
Blomquist, Alfred

Bloodgood, Mrs. Ellis J.
Oak Park, Ill.
Bloom, Mrs. Leopold
Bloom, Mrs. Philip S.
Bloomfield, Mrs. Leonard
Bloss, Mrs. Sidney M.
Blossom, George W., Jr.
Lake Forest, Ill.
Blouke, Pierre
Blow, G. W.
LaSalle, Ill.
Bluford, Mrs. David
Winnetka, Ill.
Blum, Mrs. David
Blum, Harry H.
Blumberg, Mrs. Morris A.
Waukegan, Ill.
Blumberg, Mrs. Nathan S.
Blume, Ernest L.
Highland Park, Ill.
Blume, H. J.
Blumenstiel, Miss Hilda
Blumenthal, Mrs. Barre
Evanston, Ill.
Blunden, Mrs. Fred E.
La Canada, Calif.
Blunt, J. E., Jr.
Evanston, Ill.
Boal, Ayres
Winnetka, Ill.
Boaler, Richard A.
Oak Park, Ill.
Bobb, Dwight S.
Highland Park, Ill.
Bockfinger, Mrs. Herman L.
Evanston, Ill.
Bockius, Miss Mary L.
Wilmette, Ill.
Bodach, Mrs. Frank
Bode, Mrs. Edward C.
Bodelson, O. J.
Bodenweiser, Aaron
Bodman, Mrs. Alice Pratt
Yellow Springs, Ohio
Bodman, Dr. Edward Whitney
Pasadena, Calif.
Bodman, Mrs. Luther W.
Pasadena, Calif.
Boecher, Mrs. Martin Fred
Boehm, Bruno J.
Boehm, Edward W.
Boening, Mrs. Louis A.
Boerlin, Mrs. Henry T.
Boettcher, Arthur H.
Evanston, Ill.
Boettcher, Fred W.
Boettcher, Dr. H. R.
Boffenmeyer, Dr. George E.
Lombard, Ill.
Bofinger, Mrs. Eva K.
Bohasseck, Charles
Bohn, Mrs. Henry J.
Bohnen, Mrs. Fred G.
Bohnen, Joseph R.
Bohunek, Mrs. R.
Oak Park, Ill.
Boid, R. J.
Bolander, H. M. H.
Evanston, Ill.
Boldenweck, Miss E. L.
Boldenweck, Mrs. Felix W.
Winnetka, Ill.
Boles, Mrs. Frederic T.
Hinsdale, Ill.
Bolin, Miss Elna
Bolitho, Mrs. William J.
Fort Wayne, Ind.
Bolling, Mrs. Cerda
Bollman, Harry A.
Bolm, Mrs. Adolph
Hollywood, Calif.
Bolotin, H.
Bomberger, Mrs. Louden L.
Hammond, Ind.
Bond, George P.
Oak Park, Ill.
Bond, Mrs. Joseph
Bond, William Scott
Bondy, Bert
Bonfield, Mrs. Paul H.
Bonfield, Miss Susan
Bonggren, Dr. Jacob
Bonhajo, Louis
Glencoe, Ill.
Bonham, W. R.
Bonheim, Lee M.
Bonnesen, Miss Carolyn E.
Bontoux, Mrs. August
Boomer, Dr. Paul C.
Boon, Mrs. Harry M.
Boone, Mrs. Arthur
Boorn, W. C.
Booth, Mrs. Alfred V.
Evanston, Ill.
Booth, Mrs. Frank H.
River Forest, Ill.
Booth, George E.
Boothby, Mrs. Clarence S.
Hinsdale, Ill.
Booze, B. T.
Borden, John
Borders, M. W.
Kansas City, Mo.
Borg, Charles L.
Borg, Mrs. George W.
Borgmeier, Miss Alice M.
Borin, Nathan
Borland, Bruce
Born, Edgar R.
Born, Moses
Bornhoft, Eugene M.
Evanston, Ill.
Borovik, George S.
Borsch, Mrs. Henry
Bortree, Mrs. Charles H.
River Forest, Ill.
Borucki, Edward A. F.
Bosch, Chas.
Bosch, Mrs. Henry
Bosley, Maurice E.
Bost, Mrs. Walter B.
Boswell, Roland R.
Lake Forest, Ill.
Both, Wm. C.
Bothwell, Mrs. D. G.
Menominee, Mich.
Botts, Mrs. Graeme G.
Boughton, Miss Elma E.
Boulter, William J.
Bournique, Eugene A.
Highland Park, Ill.
Bournique, Mrs. Mary McMunn
Highland Park, Ill.
Bowditch, Mrs. Nathaniel I.
Bowen, Mrs. Harrison S.
Wilmette, Ill.
Bowen, Mrs. Herldon H.
Joliet, Ill.
Bowen, John N.
Bowen, Joseph T. Bowen, Jr.
Bowen, Mrs. Louise de Koven
Bower, Mrs. Lahman V.
Winnetka, Ill.
Bowers, Lloyd E.
Bowes, Frederick M.
Wilmette, Ill.
Bowes, Mrs. William R.
Park Ridge, Ill.
Bowey, Mrs. Charles F.
Bowlby, Robert H.
Bowler, Mrs. Paul D.
Winchester, Mass.
Bowman, E. MacDonald
Lake Forest, Ill.
Bowman, Mrs. Johnston A.
Evanston, Ill.
Bowman, Mrs. Johnston R.
Boyack, Harry
Boyce, Mrs. George R.
Boyd, Mrs. Henry W.
Highland Park, Ill.

Boyden, Mrs. William C., Jr.
Hubbard Woods, Ill.
Boyer, Frederick
Boyesen, Miss Austa
Boyle, Mrs. Alice
Boyle, Mrs. Daniel
Boyle, Mrs. James T.
Boyles, Charles D.
Boynton, Miss Alice
Boynton, Mrs. Charles T.
Elkhart, Ind.
Boynton, Frederick P.
Highland Park, Ill.
Boynton, Stuart D.
Bozinch, Mrs. M. F.
Brachvogel, Mrs. Christiana
Bradbury, Mrs. John
Bradford, Charles L.
Bradley, Mrs. A. Ballard
Winnetka, Ill.
Bradley, Mrs. Benjamin W.
Kenilworth, Ill.
Bradley, Dr. Charles M.
Harvey, Ill.
Bradley, Edgar L.
Bradley, Mrs. Frank B.
Wilmette, Ill.
Bradley, Franklin F.
Bradley, Harold
Bradley, Herbert E.
Bradley, Mrs. Natalie Blair
Evanston, Ill.
Bradley, Dr. Preston
Bradley, Mrs. Walter H.
Cambridge, Mass.
Bradnock, Miss Jannett S.
Bradshaw, Mrs. Mary Sayre
Oak Park, Ill.
Brady, Dr. Charles T.
Brady, Mrs. Laban J.
Braese, Mrs. Otto C.
Oak Park, Ill.
Bragdon, Merritt C., Jr.
Evanston, Ill.
Brainerd, Mrs. Arthur T.
Brainerd, Mrs. David E.
Brand, Armin W.
Lake Geneva, Wis.
Brand, Mrs. Clara
Brand, Gustave A.
Brand, Mrs. Herbert A.
Western Springs, Ill.
Brand, Mrs. Maude G.
Brand, Philip Rudolph
Brandenberg, Mrs. O. H.
Brandenburg, Dr. Kenneth C.
Brandenburg, Mrs. Walter H.
Brandes, A. G.
Brandriff, Mrs. C. D.
Glencoe, Ill.
Brandstetter, Mrs. M. C.
Brandt, Berkeley
Ojai, Calif.
Brandt, Mrs. Charles H.
Branham, Ben P.
Bransfield, Mark P.
Bransfield, Miss Mary E.
Brant, Melburn
Evanston, Ill.
Brassert, H. A.
Kenilworth, Ill.
Braudy, Mrs. Louis C.
Brauer, Mrs. Paul
Braun, Isadore H.
Braun, Louis T.
Braun, Mrs. Max
Braun, Mrs. Vesta M.
Brawley, Mrs. Frank E.
Bray, Mrs. Allen R.
Glencoe, Ill.
Bray, Mrs. John C.
Highland Park, Ill.
Bray, Mrs. Joseph
Bray, Mrs. Richard
Arlington Heights, Ill.
Brayton, Miss Laura Thompson
Breckinridge, Prof. S. P.
Bredfeldt, Charles
Park Ridge, Ill.
Breen, James W.
Bregowsky, Mrs. F.
Breidert, H. C.
Pittsburgh, Pa.
Breidert, O. H.
Breitenbach, Mrs. H. L.
Elmhurst, Ill.
Breitung, Albert
Bremner, D. F., Jr.
Bremner, Mrs. D. K.
Bremner, Mrs. James R.
Lake Forest, Ill.
Bremner, John B.
Brennan, Mrs. Frank X.
Brennan, Mrs. George E.
Brennemann, Dr. Joseph
Winnetka, Ill.
Breslauer, Mrs. Gustave
Brewer, Mrs. Angeline L.
Brewer, Miss Betty H.
Los Angeles, Calif.
Brewer, Charles A.
Brewer, Kenneth E.
Brewer, Miss Mary Locke
Brewer, Nicholas R.
Eldorado, Ark.
Brewer, Mrs. Owen W.
Brewer, Shirley E.
Brewerton, William A.
Libertyville, Ill.
Brewster, Miss M. B.
Brewster, Mrs. William E.
Breyer, Mrs. Theodore
Wilmette, Ill.
Brichetto, John L.
Bridge, George S.
Evanston, Ill.
Bridges, Horace J.
Bridges, Mrs. Stephen H.
Briede, Henry J.
Briggs, Mrs. Arthur A.
Briggs, Carl R.
Evanston, Ill.
Briggs, Mrs. Katharine M.
Brigham, Miss Florence M.
Brigham, Mrs. Henry H.
Glencoe, Ill.
Brimstin, Wm. E.
Brink, Arnold Howard
Brinkerhoff, Mrs. J. H.
Brinton, Miss Helen
Highland Park, Ill.
Brinton, Mrs. Henry H.
Brinton, Warren D.
Milwaukee, Wis.
Bristol, Mrs. James T.
Britigan, Mrs. William H.
Britten, Philip
Britton, Mrs. Gertrude Howe
Brizzolara, Edward F.
Brobat, Mrs. Frances Bliss
Seattle, Wash.
Brock, Andrew A.
Brock, A. J.
Kenilworth, Ill.
Brock, Mrs. Frank P.
Hinsdale, Ill.
Brockett, Miss Dolores
Brodribb, Lawrence C.
Brodsky, Jacob J.
Brodt, I. W.
Brody, Mrs. Milton K.
Broeksmit, John S.
Broline, Mrs. O. L.
Kingsburg, Calif.
Bromwell, Mrs. M. Scott
Lake Forest, Ill.
Brons, Mrs. William S.
Bronson, Mrs. Mary Horton
Brooksbank, Miss Sue M.
Park Ridge, Ill.

Broome, Thornhill
Broomell, Chester C.
Bross, Miss Rosalie W.
Broughton, Mrs. J. W.
River Forest, Ill.
Brower, Miss Bessie S.
Brown, Benjamin R.
Brown, Charles A.
Brown, Charles Edward
Brown, Christy
Kenilworth, Ill.
Brown, Mrs. Dillon
Randall
Evanston, Ill.
Brown, Edward Eagle
Brown, Miss Ella A.
Brown, Miss Eugenie K.
Brown, E. C.
Brown, Dr. E. M.
Brown, Frederick A.
Brown, F. A.
Brown, Mrs. Gerard S.
Brown, Mrs. Henry T.
Brown, Mrs. Isabella A.
Brown, Mrs. James J.
River Forest, Ill.
Brown, Miss Jeannette S.
Maywood, Ill.
Brown, John Paulding
Brown, Mrs. J. H.
Brown, J. Melville
Kenilworth, Ill.
Brown, J. S.
Brown, Mrs. J. S.
Brown, Kenneth C.
Evanston, Ill.
Brown, Marx A.
Hubbard Woods, Ill.
Brown, Mrs. Morris
Brown, Miss Nancy
Winnetka, Ill.
Brown, Mrs. Oliver S.
Ravinia, Ill.
Brown, Palmer
Evanston, Ill.
Brown, Dr. Ralph C.
Winnetka, Ill.
Brown, Mrs. Robert P.
Brown, Mrs. Sanger
Kenilworth, Ill.
Brown, Scott
Golf, Ill.
Brown, Mrs. Thomas
Beverly Hills, Calif.
Brown, Mrs. Thomas S., Jr.
Brown, T. Barbour
Brown, William C.
Brown, Mrs. William F.
Hubbard Woods, Ill.
Brown, Mrs. William L.
Flossmoor, Ill.
Brown, Mrs. William W.
Riverside, Ill.
Brown, W. B.
Wheaton, Ill.
Brown, Mrs. W. Gray
Oak Park, Ill.
Browne, Aldis J.
Browne, Dr. J. Lewis
Browne, Mrs. William Y.
Browning, Miss Elizabeth
Brownstein, Mrs. Morris
Los Angeles, Calif.
Bruce, Mrs. Harry E.
Manitoba, Canada.
Bruce, Mrs. James E.
Bruce, Miss Margaret
Joliet, Ill.
Brucker, Dr. Edward A.
Brucker, Dr. Mathew W.
Bruckert, George L.
River Forest, Ill.
Bruckner, Mrs. Eugene E.
Bruckner, W. T.
Hinsdale, Ill.
Bruedigam, Mrs. John H.
Wilmette, Ill.
Bruhnke, Mrs. A. C.
Park Ridge, Ill.
Brumback, Mrs. A. H.
Brumley, Daniel Joseph
Flossmoor, Ill.
Brundage, Avery
Brunell, Frank H.
Evanston, Ill.
Brunker, A. R.
Brunner, John
Evanston, Ill.
Bruno, Mrs. Giovanni B.
Bruns, Benedict J.
Park Ridge, Ill.
Brunswick, Roland F.
Coronado, Calif.
Bruski, Miss Hazel Marie
Bryan, Benjamin B.
New York, N. Y.
Bryant, Mrs. Donald R.
Bryant, Mrs. John Jay
Riverside, Ill.
Bryant, Mrs. John J., Jr.
Bryce, Miss Nancy
Lake Forest, Ill.
Brydon, Herbert Boyd
Victoria, Can.
Buchanan, Mrs. DeWitt W.
Lake Forest, Ill.
Buchanan, Mrs. Gordon
Highland Park, Ill.
Buchanan, Miss
Marguerite
Highland Park, Ill.
Buchanan, Mrs. Wilbur L.
Highland Park, Ill.
Buchbinder, Dr. Jacob R.
Buchele, Miss Edith E.
Buchen, Walter
Winnetka, Ill.
Buchner, Dr. E. M.
Buck, Mrs. A. C.
Buck, A. H.
Buck, Glen
Evanston, Ill.
Buck, Guy R.
McHenry, Ill.
Buck, Harold P.
Rantoul, Ill.
Buck, Lawrence
Ravinia, Ill.
Buck, Nelson L.
Evanston, Ill.
Buck, Mrs. Orlando J.
Evanston, Ill.
Buck, Mrs. Sara C.
Glencoe, Ill.
Buck, Silas E.
Buckingham, Miss Kate
Buckley, Mrs. Warren
Evanston, Ill.
Bucklin, Mrs. Vail R.
Budd, Mrs. Britton I.
Budd, Miss Ella
Budde, Mrs. Charles W.
Budde, J. G.
Oak Park, Ill.
Buddenbaum, Carl E.
Budlong, Mrs. Joseph
Wilmette, Ill.
Buechele, Adolph F.
Buehler, Albert C.
Kenilworth, Ill.
Buehler, Herman L.
Buehring, Miss Elizabeth
Carol
Buenemann, Mrs. Anna M.
Buettner, Walter J.
Buffington, Mrs. M. A.
Buhai, A. S.
Buhl, Carl, Jr.
Buhl, George Arthur
Highland Park, Ill.
Buhmann, Miss Elizabeth
C.
Buhmann, Mrs. Gilbert
Evanston, Ill.
Buhmann, Miss Marie D.
Buhrke, Paul J.
Oak Park, Ill.
Bulkeley, Mrs. Lewis E.
Bull, L. Perkins
Riverside, Ill.
Bull, Mrs. Robert A.
Bullard, Sellar
Highland Park, Ill.

Bullen, Charles F.
Bulley, Mrs. Frederick A.
Kenilworth, Ill.
Bullock, C. C.
Ravinia, Ill.
Bullock, Mrs. J. E.
Bunch, Edward A.
Bunck, Edward C.
Bunge, Mrs. Albert J.
Oak Park, Ill.
Bunge, Miss Emma
Oak Park, Ill.
Bunker, G. T.
LaGrange, Ill.
Bunker, O. V.
Bunte, Mrs. Charles F.
Wilmette, Ill.
Bunte, Theodore W.
Bunting, H. S.
Lake Bluff, Ill.
Burch, Mrs. Albert M.
Burch, Mrs. Clayton B.
Kenilworth, Ill.
Burch, Mrs. Helen Schulze
Burch, Mrs. William E.
Evanston, Ill.
Burch, William F.
Burcky, Dr. Frederic W.
Evanston, Ill.
Burdick, Dr. Alfred S.
Ravinia, Ill.
Burdick, Mrs. Charles B.
LaGrange, Ill.
Burdick, Dr. Gordon G.
Burfeind, Miss Anna E.
Burger, Walter David
Burgeson, Carl
Oak Park, Ill.
Burgess, Prof. Ernest W.
Burgess, Mrs. Louise W.
Burghart, Charles V.
Deerfield, Ill.
Burglund, Paul H.
Burgstreser, Mrs. Newton
Burgweger, Mrs. Meta
Dewes
Burk, Mrs. Dora L.
Maywood, Ill.
Burk, Mrs. Henriet Lange
Burke, Miss Catherine A.
Miami, Fla.
Burke, Mrs. Lawrence N., Jr.
Burke, Thomas E.
Washington, D. C.
Burke, Mrs. Webster H.
Burket, Dr. Walter C.
Evanston, Ill.
Burkhardt, C. E.
Hubbard Woods, Ill.
Burkholder, Dr. J. F.
Burley, Mrs. Clarence A.
Winnetka, Ill.
Burley, Mrs. Eulalia
Burlingame, Charles M.
Wilmette, Ill.
Burlingham, Mrs. Frances M.
Burnaby, Mrs. Algernon E.
Leicester, England
Burnett, Marion S.
Burnette, William A.
Evanston, Ill.
Burnham, Mrs. D. H.
Evanston, Ill.
Burnham, Mrs. Edward
Burno, Russell Hamlin
Burns, Mrs. Frank J.
Burns, James F.
Burns, Mrs. Nelson F.
Burns, Mrs. Randall W.
Glen Ellyn, Ill.
Burns, Mrs. Richard O.
Hubbards Woods, Ill.
Burridge, Mrs. Howard J.
Hinsdale, Ill.
Burrill, Mrs. J. A.
Wilmette, Ill.
Burrows, D. W.
Burrows, Mrs. T. W.
Burrows, Mrs. William F.
Lake Forest, Ill.
Burrows, William F., Jr.
Burry, William, Jr.
Lake Forest, Ill.
Burt, George W.
Evanston, Ill.
Burt, Paul G.
Hinsdale, Ill.
Burt, Mrs. William Griswold
Evanston, Ill.
Burtch, Almon
Burtis, Clyde L.
Burtis, Mrs. Guy S.
Ouray, Colo.
Burton, Mrs. Ernest D.
Burton, Mrs. Frederic A.
Burton, Mrs. W. M.
Busch, Albert S.
Busch, Mrs. Frank V.
Busch, Mrs. Heino F.
Golf, Ill.
Busch, Mrs. William L.
Bushman, Mrs. Andrew K.
Oak Park, Ill.
Bushnell, Carl
Buss, Louis G.
Busse, Henry
Busse, Mrs. V. F.
Buswell, Mrs. Henry Lee
Buszin, Frank B.
Butler, Burridge D.
Hinsdale, Ill.
Butler, Mrs. Charles E.
New York, N. Y.
Butler, Frank O.
Butler, Mrs. F. O.
Evanston, Ill.
Butler, Mrs. Hermon B.
Winnetka, Ill.
Butler, Jay W.
Niles Center, Ill.
Butler, Mrs. John F.
Wheaton, Ill.
Butler, Mrs. John Meigs
Evanston, Ill.
Butler, J. Fred
Oak Park, Ill.
Butler, Mrs. Lloyd E.
Butler, Paul
Butler, Rush C.
Butler, Thomas E.
Butler, William P.
Orosi, Calif.
Butt, Frank E.
Buttner, Mrs. William C.
Winnetka, Ill.
Buttolph, A. C.
Pasadena, Calif.
Butts, Oliver W.
Butts, Mrs. Robert O.
Oak Park, Ill.
Butz, H. R.
Butz, Robert O.
Winnetka, Ill.
Butz, Theo. C.
Butzow, Mrs. Robert C.
San Francisco, Calif.
Buxton, B. C.
Middletown Springs, Vt.
Buzzell, E. A.
Byfield, Mrs. Albert H.
Byfield, Alexander
Byfield, Ernest L.
Byler, A. D.
River Forest, Ill.
Bymel, Arthur
Byram, H. E.
New York, N. Y.
Byrne, Mrs. Charles E.
River Forest, Ill.
Byrne, Charles T.
Byrne, Miss Margaret H.
Byrne, Dr. M. W. K.
Byrne, Mrs. Paul Vincent
Mundelein, Ill.
Byrnes, Mrs. John E.
Cabeen, Richard McP.
Cable, Arthur G.
Cable, J. E.
Cable, Mrs. Ransom R.
Washington, D. C.
Cade, Dr. Fred C.

Cadwallader, Mrs. Converse B.
Cahana, Mrs. Phineas P.
Cahn, Alvin R.
Cahn, Bertram J.
Cahn, Mrs. Louis M.
Cahn, Morton D.
Winnetka, Ill.
Cahn, Warren A.
Cahoon, Mrs. Gertrude
Cain, Alden Burr
Cain, Mrs. Harry K.
Caine, Mrs. John F.
Cairns, James E.
Caldwell, Mrs. Charles E.
Caldwell, Mrs. Frank C.
Caldwell, Frederick Newcomb
Caldwell, Mrs. Georgia Leigh
River Forest, Ill.
Caldwell, Louis G.
Caldwell, O. N.
Oak Park, Ill.
Caldwell, Robert C.
Indianapolis, Ind.
Calek, James A.
Calhoun, Mrs. William J.
Calkins, Mrs. William Gold
Callaghan, William T.
Callahan, Mrs. A. F.
Callahan, Mrs. James J.
Callham, Mrs. Alfred G.
Callis, Dr. Henry A.
Washington, D. C.
Callner, Joseph M.
Callner, Mrs. Milton H.
Camenisch, E. T.
Camerer, Mrs. Jessie B.
Cameron, Mrs. Anson
Cameron, Dr. Dan U.
Cameron, Mrs. Gordon
Barrington, Ill.
Cameron, John M.
Riverside, Ill.
Cameron, Will J.
Cammack, Herbert M.
Camp, Mrs. Arthur R.
Camp, Curtis B.
Glencoe, Ill.
Camp, Mrs. E. M.
Camp, J. Beidler
Campbell, Benjamin A.
Campbell, Mrs. Daniel A.
Campbell, Donald
Campbell, Miss Emma Lee
Kansas City, Mo.
Campbell, George
Campbell, Miss Gladys
Campbell, Henry C.
Campbell, Herbert J.
Campbell, Hugh Stuart
Wilmette, Ill.
Campbell, John L.
Evanston, Ill.
Campbell, Mrs. Mark P.
New York City, N. Y.
Campbell, Mrs. Mina
Detroit, Mich.
Campbell, Mrs. Richard B.
Campbell, Robert W.
Campbell, Mrs. R. D.
Campbell, Walter S.
Wilmette, Ill.
Canby, Mrs. Caleb H., Jr.
Barrington, Ill.
Candy, Mrs. Albert T., Jr.
Oak Park, Ill.
Candy, Mrs. Chester M.
Oak Park, Ill.
Caner, Mrs. Joseph C.
Canfield, Mrs. Charles J.
Canmann, Mrs. Harry L.
Highland Park, Ill.
Cannon, Thomas H.
Canode, Charles H.
Oak Park, Ill.
Capes, Miss Gwynneth
Capes, Lawrence R.
Capper, Miss Mary
Evanston, Ill.
Capper, Mrs. Nellie E.
Beverly Hills, Calif.
Capps, Dr. J. A.
Capron, Mrs. Horace N.
Winnetka, Ill.
Carbery, Mrs. Norman A.
Evanston, Ill.
Card, Mrs. Joseph B.
Highland Park, Ill.
Carden, William H.
Cardwell, Mrs. James R.
Carey, Mrs. Charles D.
Carey, Clarence J.
Carey, Mrs. Margaret E.
Carlene, Dr. H. O.
Carlin, Leo J.
Carlsen, Charles J.
Wilmette, Ill.
Carlsen, Mrs. John G.
Carlson, Mrs. Arthur
Carlson, Mrs. Effa S.
LaGrange, Ill.
Carlson, George E.
Carlson, Mrs. Victor C.
Evanston, Ill.
Carmack, Mrs. E. H.
Carman, G. N.
Carnahan, Mrs. James M.
Carnahan, R. H.
Carney, William Roy
Caron, O. J.
Carpenter, Mrs. Allyne V.
Lincoln, Ill.
Carpenter, Mrs. Frederic I.
Carpenter, Mrs. F. D.
Carpenter, Judge George A.
Carpenter, Mrs. Harry Lay
Carpenter, Dr. John H.
Carpenter, Mrs. N. H.
Carr, Mrs. Edmund S.
Carr, Mrs. Edward G.
Carr, George R.
Carr, George Wallace
Ravinia, Ill.
Carr, Mrs. Gertrude E.
Carr, Mrs. Harvey A.
Carr, James Garfield
Carr, Dr. James G.
Evanston, Ill.
Carr, Walter S.
Carroll, Mrs. John L.
Prescott, Ariz.
Carroll, Mrs. J. Bruce
Oak Park, Ill.
Carroll, Roy
Winnetka, Ill.
Carroll, Mrs. W. C.
Pittsburgh, Penn.
Carry, J. C.
Carson, Mrs. Charles
Carson, Edward B.
Carson, Miss Francis Marie
Carson, Joseph A.
Carson, Miss Joyce Marion
Carson, Wm. Sherman
Evanston, Ill.
Carter, Mrs. Alva J.
Carter, Mrs. Clarence G.
LaGrange, Ill.
Carter, Mrs. Cora S.
Carter, F. M.
New York, N. Y.
Carter, Mrs. Glenn
Carter, Miss Helen L.
Carter, L. D.
Carter, Mrs. Raymond B.
Carter, Wm. A.
Carton, Alfred T.
Lake Forest, Ill.
Carus, Mrs. Mary Hegeler
LaSalle, Ill.
Cary, Dr. Eugene
Casalis, Mrs. Maurice
Lyme, Conn.
Case, Elmer G.
Case, Francis M.
Hubbard Woods, Ill.
Case, Frank A.

Case, Stanley
Oak Park, Ill.
Casey, Mrs. James J.
Casler, Mrs. Ashton
Caspary, Mrs. O. S.
Caspers, Mrs. Paul
Cassady, Dr. George W.
Casselberry, Mrs. W. E.
Lake Forest, Ill.
Cassels, Edwin H.
Cassill, Dr. Owen E.
Castenholz, W. B.
Castle, Alfred C.
Castle, Mrs. Charles S.
Oak Park, Ill.
Castle, Miss H. E. A.
Honolulu, Hawaii
Castle, Mrs. Mabel Wing
Los Angeles, Calif.
Castruccio, Giuseppe
Caswell, C. L.
Caswell, Mrs. Katherine M.
Evanston, Ill.
Catelain, Mrs. Mary B.
Oak Park, Ill.
Catlett, Gibson
Caughlin, Frank P.
Caul, John
Cavenaugh, Richard A.
Altadena, Calif.
Cavenee, Mrs. Clark M.
Caverly, Judge John R.
Cebrian, J. C.
San Francisco, Calif.
Cerf, Mrs. Sophia T. R.
Cermak, Stanley
Downers Grove, Ill.
Cernoch, Frank
Cervenka, John A.
Chadwick, Charles H.
Chaffee, Mrs. Frank M.
Kenilworth, Ill.
Chaiser, Miss Albertine
Challen, Mrs. Eva F.
Evanston, Ill.
Challenger, Mrs. Elmer E.
Chamales, Tom
Wilmette, Ill.
Chamberlain, Mrs. William
Winnetka, Ill.
Chamberlin, Mrs. Edwin C.
Chamberlin, Mrs. Rollin T.
Chambers, Mrs. J. C.
St. Louis, Mo.
Chambers, Robert T.
New York City, N. Y.
Champion, Mrs. Willis J.
Chancellor, Justus
Winnetka, Ill.
Chandler, Buckingham
Chandler, Mrs. Charles H.
Evanston, Ill.
Chandler, E. E.
Chandler, Mrs. Frank K.
Chandler, H. H.
Chandler, Miss Mary Olive
Highland Park, Ill.
Channell, Charles A.
Channon, Harry
Chapel, Guy M.
Chapin, Miss Annette Maltby
Highland Park, Ill.
Chapin, Henry Kent
Chapin, Lowell M.
Chapline, Jesse G.
Chapman, Arthur E.
Chapman, Mrs. Arthur W.
Chapman, Mrs. Doris L.
Chapman, Mrs. Frank A.
Chapman, Mrs. John Adams
Lake Forest, Ill.
Chapman, Mrs. Ralph
Chapman, Theodore
Chapman, Wilbert B.
Mayfield, Calif.
Chapp, John H.
Chappell, Mrs. C. H.
Charles, Albert N.
Charles, Mrs. J. Joseph
Louisville, Ky.
Charleson, Malcolm
Evanston, Ill.
Chase, Mrs. Charles W.
Indianapolis, Ind.
Chase, Mrs. Ethel Arbour
Chase, Frank D.
Chase, Mrs. Leona
Chatfield-Taylor, Wayne
Lake Forest, Ill.
Chatman, Mrs. Alice
Cheever, Mrs. Dwight B.
Cheney, Howard L.
Cheney, Dr. H. W.
Chenier, Miss Mizpah
Chenoweth, Miss Sophie
River Forest, Ill.
Cherry, Mrs. Walter L.
Kenilworth, Ill.
Chessman, L. W., Sr.
Itasca, Ill.
Chester, Miss Lucy
Riverside, Ill.
Chetham, Harry A.
Chiaro, John A.
Melrose Park, Ill.
Chidley, Harry J.
Childs, Mrs. C. Frederick
Lake Forest, Ill.
Childs, Frank A.
Childs, Mrs. George W.
Chisholm, Miss Marjorie
Boston, Mass.
Chisholm, Mrs. Rosepha B.
Boston, Mass.
Chittenden, Loker
Glencoe, Ill.
Chon, Mrs. Iris G. S.
Chowen, Mrs. Gladys H.
Chrissinger, Horace B.
Christensen, Miss Ingeborg
Christenson, Dr. P. J.
Christiansen, C. Waldemar
Pasadena, Calif.
Christiansen, Dr. Henry
Christoph, Mrs. Carl H.
Christophel, Mrs. George M.
Wilmette, Ill.
Christopher, Dr. Frederick
Winnetka, Ill.
Chritton, Mrs. George A.
River Forest, Ill.
Chrzanowski, A. B.
Church, Wm. T.
Churchill, Edgar F.
Churchill, W. A.
Chvala, V. W. J.
Cicero, Ill.
Ciske, Mrs. A.
Citron, Mrs. William
Civis, James A.
Oak Park, Ill.
Clancy, William
Claney, Miss Margaret T.
Clarage, Mrs. E. T.
Clare, Mrs. John F.
Claridge, Dr. John D.
Clark, Ainsworth W.
Westville, Ind.
Clark, Miss Alice Keep
Evanston, Ill.
Clark, Mrs. Arthur M.
Clark, Charles S.
Clark, Charles V.
Evanston, Ill.
Clark, Mrs. Claude E.
Clark, Mrs. Dunlap C.
Clark, Dr. Dwight F.
Evanston, Ill.
Clark, Mrs. Edward H.
Clark, Mrs. Edward S.
Winnetka, Ill.
Clark, Edwin F., Jr.
Evanston, Ill.
Clark, Edwin H.
Winnetka, Ill.
Clark, Eugene B.

Clark, Miss Florence F.
Evanston, Ill.
Clark, Francis H.
Clark, Mrs. Frederick W.
Clark, George C.
Clark, Mrs. John D.
Clark, John W.
Clark, J. Hamilton
Oak Park, Ill.
Clark, Dr. J. Wendell
Clark, Mrs. Lincoln R.
Arlington Heights, Ill.
Clark, Louis A.
Evanston, Ill.
Clark, Mrs. Margaret S.
LaGrange, Ill
Clark, Merrill J.
Oak Park, Ill.
Clark, Nelson R.
LaGrange, Ill.
Clark, Dr. Peter S.
Clark, Robert K.
Harvey, Ill.
Clark, Mrs. R. C.
LaGrange, Ill.
Clark, Mrs. Will C.
Clark, William E.
Tucson, Ariz.
Clark, William Jerome
Winnetka, Ill.
Clarke, Mrs. Broadus J.
Clarke, B. J.
Clarke, Charles F.
Lake Forest, Ill.
Clarke, Christopher W.
Clarke, Mrs. David R.
Ravinia, Ill.
Clarke, Fred L.
Clarke, Mrs. Frederick
Glencoe, Ill.
Clarke, Harley L.
Evanston, Ill.
Clarke, Mrs. H. Hale
Fontana, Calif.
Clarke, Mrs. John
Vaughan
Clarke, Mrs. Katherine
Clarke, Mrs. Leon L.
Clarke, W. E.
Clarkson, Mrs. John L.
Clarkson, Mrs. Thomas F.
Clary, Aubrey R.
Oak Park, Ill.
Clas, Mrs. A. R.
Evanston, Ill.
Clausen, Mrs. G. Lawrence
Clausing, Mrs. George W.
Clauson, Mrs. H. Ring
Evanston, Ill.
Claussen, Miss Alma
Claussenius, Miss Marie
Clay, John
Cleary, Mrs. D. F.
Cleary, John J.
Highland Park, Ill.
Cleave, Mrs. Francis D.
Cleaver, Miss Phyllis
Cleland, Mrs. Harry
Clement, Mrs. Allen M.
Cleveland, Mrs. A. F.
Evanston, Ill.
Cleveland, Louis K.
Cleveland, Paul W.
Clifford, Miss Anna J.
Clifford, Frederick J.
Clifford, Miss Harriet
Cline, Mrs. J. Herbert
Clippinger, David A.
Clizbe, Mrs. Floyd O.
Cloney, Thomas W.
Clonick, Abraham J.
Clonick, Seymour E.
Cloud, Mrs. Arthur D.
Glencoe, Ill.
Clough, William H.
River Forest, Ill.
Clover, Dr. Phoebe
Clow, Harry B.
Lake Forest, Ill.
Clow, Mrs. James C.
Clow, Kent S.
Lake Forest, Ill.
Clow, Mrs. William E., Jr.
Lake Forest, Ill.
Clow, W. E.
Lake Forest, Ill.
Coambs, Mrs. Joseph B.
Winnetka, Ill.
Coates, Mrs. Victoria S.
Cobb, Charles L.
Hinsdale, Ill.
Cobb, Dr. Ralph B.
Cobb, Thomas A.
Coburn, A. J.
Wilmette, Ill.
Coburn, E. Warner
Evanston, Ill.
Cochran, Mrs. John L., Jr.
Cochran, Mrs. Thomas H.
Cochrane, Mrs. Arthur B.
Evanston, Ill.
Cochrane, Samuel H.
Cocroft, W. L.
Evanston, Ill.
Cody, Mrs. Arthur B.
Coe, Almer
Coe, Mrs. O. L.
Coffin, Fred Y.
Oak Park, Ill.
Coffin, Percival Brooks
Cohen, Daniel R.
Homewood, Ill.
Cohen, George B.
Cohen, Mrs. Harry W.
Cohen, Mrs. Julius
Cohen, L. Lewis
Cohn, Charles
Cohn, Lee
Cohn, Miss Litta H.
Cohn, Mrs. Samuel J.
Coit, Robert H.
Cokins, George A.
Colbert, Mrs. Alvin H.
Colbert, Mrs. David V.
Wilmette, Ill.
Colburn, Frederick S.
Colburn, Warren E.
Coldren, C. C.
Glencoe, Ill.
Cole, Mrs. Hugh A.
Cole, Mrs. John A.
Cohasset, Mass.
Colean, M. L.
Coleman, Mrs. Adelbert E.
Coleman, Benjamin R.
Coleman, Clarence L.
Coleman, Dr. George H.
Coleman, Mrs. Hamilton
Coleman, Mrs. John, Jr.
Lake Forest, Ill.
Coleman, Mrs. Joseph G.
Coleman, Miss Julia C.
River Forest, Ill.
Coleman, William O., Jr.
Winnetka, Ill.
Collins, Mrs. Chilton C.
Collins, Mrs. Frank S.
River Forest, Ill.
Collins, Mrs. F. W.
Collins, George Emmons
Western Springs, Ill.
Collins, Mrs. Harrie B.
Collins, Mrs. J. R.
Collins, Mrs. Lorin C.
Collins, Mrs. Mabel Chislett
Collins, Richard J.
Collins, Sydney T., Jr.
Collins, Thomas D.
Collins, Mrs. Whitney
Collins, William M.
Colton, Kingsley Buel
Kenilworth, Ill.
Colvin, Miss Catharine
Lake Forest, Ill.
Colvin, Wm. Gordon
Wilmette, Ill.
Colvin, William H.
Evanston, Ill.
Combs, Dr. Harry J.
Evanston, Ill.
Comee, Mrs. J. F.
Glenview, Ill.
Comerford, Mrs. Pierre J.
Comfort, Mrs. Russell D.
Comiskey, J. Louis

Compton, Frank E.
Comstock, Miss Harriet J.
Concannon, Miss Catherine
Oak Park, Ill.
Condee, Mrs. Ralph W.
Condit, Mrs. J. Sidney
Condon, Mrs. James G.
Condon, Miss Jane
Cone, Charles B.
Conger, Mrs. William P.
Conkey, Mrs. W. B.
Greenwich, Conn.
Conklin, Robert H.
New City, N. Y.
Conkling, Allen
Conners, Mrs. Harry
Connolly, Miss Elizabeth V.
Connor, Mrs. Clara A.
Venice, Calif.
Connor, F. H.
Connor, Mrs. Gerard A.
Connors, John J.
Conover, Boardman
Conrad, Mrs. C. H.
Conrad, Mrs. George
Conrad, John
Conran, Mrs. Walter A.
Conroy, James
Converse, William A.
Cook, Mrs. Carroll Eugene
Oak Park, Ill.
Cook, Mrs. Catherine E. St. Louis, Ill.
Cook, Mrs. David S., Jr.
Cook, Miss Grace E.
Cook, Mrs. James Albert
Cook, Jonathan B.
Cook, Miss Laura Velma
Cook, Miss Margaret Gray
Cook, Mrs. Paul M.
Cook, Mrs. Raymond C.
Evanston, Ill.
Cook, Sidney A.
River Forest, Ill.
Cook, Mrs. Wallace L.
Cooke, Charles E.
Cooke, Miss Flora J.
Cooke, George Anderson
Cooke, Mrs. James L.
Evanston, Ill.
Cooke, Leslie L.
Winnetka, Ill.
Cooke, Samuel John
Coolbaugh, Miss Wilhelmine F.
Cooley, Mrs. Anne Forester
Coolidge, Miss Alice
Highland Park, Ill.
Coolidge, Clarence A.
Niles, Mich.
Coolidge, Dr. Edgar D.
Coolidge, Mrs. Elizabeth Sprague
New York, N. Y.
Coolidge, E. C.
Winnetka, Ill.
Coombs, James F. C.
Cooney, Mrs. J. D.
Coonley, Mrs. Avery
Washington, D. C.
Coonley, Mrs. Henry E.
Coonley, Howard
New York, N. Y.
Coonley, John Stuart
Coonley, Prentiss L.
New York, N. Y.
Cooper, Miss Adelaide
Cooper, Mrs. C. George
Evanston, Ill.
Cooper, Mrs. Henry N.
Winnetka, Ill.
Cooper, Miss Isabelle
Oak Park, Ill.
Cooper, Mrs. Joseph Iredell
Flossmoor, Ill.
Cooper, Mrs. Richard, Jr.
Cooper, Mrs. R. S.
Cooper, Mrs. Theron P.
Copeland, T. A.
Evanston, Ill.
Copland, David
Copley, Ira Clifton
Aurora, Ill.
Coppel, Mrs. Charles H.
Wilmette, Ill.
Corbett, Mrs. William J.
Corbin, Mrs. C. Dana
Corby, Mrs. Martin T.
Corcoran, R. Bourke
New York City, N. Y.
Cordesman, Mrs. Harry J.
Corley, Mrs. Frederick D.
Cormack, C. V.
Cormack, Mrs. Joseph
Glencoe, Ill.
Cormany, William B.
Winnetka, Ill.
Cornelius, Mrs. Martin P.
Oak Park, Ill.
Cornell, Dr. Edward L.
Cornell, Miss Hazel
Cornell, John E.
Cornwell, C. J.
Oak Park, Ill.
Corr, Mrs. Frank J.
Corsant, Mrs. Charles K.
Cosler, Mrs. Alpha B.
Cosley, Mrs. H. H.
Wheaton, Ill.
Cossitt, Mrs. Franklin D.
LaGrange, Ill.
Costa, Mrs. Joseph C.
Costello, Mrs. George J.
Coston, James E.
Cotes, Monroe E.
Cotter, Miss C. M.
Couch, Mrs. Ira J. Couch
Coughenour, Mrs. Ralph S.
Coulter, John H.
Coulter, John H.
Oak Park, Ill.
Counselman, Mrs. Jennie E.
Courtney, Miss Lucy M.
Cousin, Robert
Highland Park, Ill.
Covington, Mrs. William S.
Lake Forest, Ill.
Cowan, Mrs. Henry A.
Cowles, Alfred
Cowles, Henry Chandler
Cowling, Mrs. Harriet L.
Cox, Albert F.
Warsaw, Ill.
Cox, Arthur Malcolm, Jr.
Winnetka, Ill.
Cox, A. G.
Cox, Mrs. Henry J.
Cox, Howard M.
Cox, James A.
Cox, James C.
Evanston, Ill.
Cox, Mrs. R. W.
Coy, Mrs. Julia A.
Hinsdale, Ill.
Coyle, C. H.
Berwyn, Ill.
Coyne, Mrs. Jessie M.
Kenilworth, Ill.
Crabb, C. C.
Toronto, Ont., Can.
Craddock, Mrs. John F.
Craigie, A. M.
Cramer, Mrs. Ambrose
Lake Forest, Ill.
Cramer, Corwith
Lake Forest, Ill.
Cramer, E. W.
Cramer, Richard
Cramer, Mrs. Sterling B.
LaGrange, Ill.
Crandall, Mrs. Bruce V.
Laguna Beach, Calif.
Crandell, C. Burton
Oak Park, Ill.
Crandell, Mrs. George E.
Crane, Charles R., 2nd
Washington, D. C.
Crane, Mrs. Norah K.

Crane, Richard T., 3rd
Westover, Va.
Cratty, Mrs. Josiah
Decatur, Ill.
Craven, Mrs. Leslie
Winnetka, Ill.
Crawford, Mrs. Archibald R.
Crawford, A. W.
Wilmette, Ill.
Crawford, Miss Ellen C.
Crawford, Lindsay H.
Crawford, William W.
Creager, Mrs. Truman F.
Creber, Walter H.
Creed, Daniel A.
Creevy, Mrs. J. B.
Cregier, Charles W.
Highland Park, Ill.
Cregier, Mrs. DeWitt
Crego, Mrs. Frank A.
Park Ridge, Ill.
Crerar, Mrs. John
Cresap, M. W.
Winnetka, Ill.
Cresmer, W. T.
Glencoe, Ill.
Crews, Mrs. Everett J.
Enid, Okla.
Crilly, Edgar
Hubbard Woods, Ill.
Crim, Mrs. Samuel L.
Crissey, Mrs. Bert W.
Oak Park, Ill.
Crist, Mrs. Robert C.
Cromwell, Miss Juliette Clara
Crone, Charles E., Jr.
Cronk, Victor D.
LaGrange, Ill.
Cronson, Mrs. Bert A.
Cronwall, Edward C.
Oak Park, Ill.
Crook, Mrs. Charles M.
Crook, Mrs. Isabelle
Crooks, Harry D.
Crooks, Mrs. S. George
Evanston, Ill.
Crosby, Albert F.
Crosby, Mrs. Frederick W.
Lake Forest, Ill.
Crosby, Miss Samuella
Cross, Henry H.
Crossett, Edward C.
Crossett, Mrs. Edward C.
Crow, L. W.
Evanston, Ill.
Crowder, James L.
Evanston, Ill.
Crowder, Dr. Thomas R.
Winnetka, Ill.
Crowe, F. A.
Crowe, T. J.
Crowell, Mrs. G. S.
Crowell, Henry P.
Winnetka, Ill.
Crowell, Lucius A.
Evanston, Ill.
Crowen, Samuel N.
Lake Forest, Ill.
Crugar, Mrs. Edward L.
University City, Mo.
Cruise, Bernard L.
Oak Park, Ill.
Crumlish, Mrs. Daniel
Wilmette, Ill.
Crunelle, Leonard
Cubbins, Dr. William R.
Cudahy, Miss Clara A.
Cudahy, Miss Elizabeth
Cudahy, E. A., Jr.
Cudney, Mrs. Wellington E.
Culbertson, Dr. Carey
Cullen, Mrs. Matthew L.
Culley, Mrs. Albert B.
Evanston, Ill.
Cullman, Miss Lisette
Cullman, Otto
Cummings, Mrs. Marion G.
Cummings, Miss Mary
Park Ridge, Ill.
Cummings, Miss Mary R.
Cummings, Raymond H.
Lake Bluff, Ill.
Cummings, Mrs. Robert F.
Cummings, William F.
Downers Grove, Ill.
Cummins, Mrs. Benjamin F.
Winnetka, Ill.
Cummins, Mrs. Frank Carey
Cuneo, Mrs. A. Frank
Cuneo, John F.
Cunnea, Miss Matilda A.
Cunningham, Mrs. Arthur B.
Cunningham, Frank S.
Evanston, Ill.
Cunningham, James D.
Cunningham, John T.
Cunningham, Mrs. Secor
Cupler, Mrs. Mary
Cupler, Mrs. Raymond J.
Curda, Mrs. Frank R.
Curley, Thomas J.
Curme, Mrs. Gilbert E.
Curran, Harry R.
Curtis, A. Guthrie, Jr.
Curtis, D. C.
Libertyville, Ill.
Curtis, Miss Frances H.
Curtis, Mrs. Harriot H.
Curtis, John F. L.
Curtiss, Charles B.
Bay City, Mich.
Curto, Mrs. Victor J.
Cushing, Mrs. Charles G.
Long Island, N. Y.
Cushing, Frederick W.
Highland Park, Ill.
Cushing, R. N.
Hinsdale, Ill.
Cushing, S. S.
Cushman, Arthur Wesley
Winnetka, Ill.
Cushman, M. A.
Cushman, Mrs. Thelma Crowell
Evanston, Ill.
Cushway, Mrs. Bertram C.
Cuthbertson, Dr. Hugh A.
Cuthbertson, John J.
Cutler, Henry E.
Cutmore, Mrs. Harry S.
Cutter, Mrs. Frank G.
Orlando, Fla.
Cutter, Mrs. Irving S.
Evanston, Ill.
Cutting, C. S.
Dack, Donald
Daemicke, Mrs. Arthur D.
Dagg, Mrs. Thomas L.
Dahlberg, Dr. Andrew V.
Dahlberg, Mrs. Bror G.
Dahlberg, B. G.
Dahlfors, Mrs. David D.
Dahlheimer, B. H.
Dahlkamp, Mrs. E. L.
South Bend, Ind.
Daiches, Eli
Daily, Charles T.
Daily, O. Rush
Villa Park, Ill.
Dakin, Dr. Frank C.
Evanston, Ill.
Daley, Harry C.
Daley, Mrs. Louise
Dalies, Mrs. Arthur J.
Evanston, Ill.
Dall, Justin M.
River Forest, Ill.
Dallas, Miss Ada V.
Winnetka, Ill.
Dallstream, Mrs. Andrew J.
Dalmar, Hugo
Evanston, Ill.
Dalrymple, Mrs. C. H.
Dalstrom, O. F.
Dalton, Raymond Q.
Daly, Mrs. J. M.
Daly, Mrs. R. A.
Elgin, Ill.

Dameier, Miss Mary H.
Dameier, Mrs. Robert H.
Evanston, Ill.
Damiani, Mrs. Hallie
Dammann, J. Francis
Winnetka, Ill.
D'Ancona, Edward N.
Dandeneau, Fred R.
Dandliker, Miss Agnes M.
Danforth, Dr. William C.
Evanston, Ill.
Dangel, W. H.
Dangler, David
Lake Forest, Ill.
Daniels, H. L.
Powers Lake, Wis.
Daniels, Mrs. W. A.
Danielson, Mrs. Philip A.
Evanston, Ill.
Dankowski, Ignatius F.
Danly, Mrs. Robert C.
Hinsdale, Ill.
Dansey, Mrs. James William
Danz, Mrs. Charles A.
Dargatz, Mrs. Raymond R., Jr.
Wheaton, Ill.
Darling, Mrs. Ira C.
Kenilworth, Ill.
Darlington, Harley C.
LaGrange, Ill.
Darrow, William W.
Winnetka, Ill.
Dasch, George
Dascomb, Geo. A.
Dashiell, Mrs. C. Russ
Date, Mrs. Henry
Evanston, Ill.
Date, Sydney S.
Winnetka, Ill.
Dato, Edward A.
Dau, J. J.
Daube, Paul Henry
Daughaday, C. Colton
Daughaday, Hamilton
Hubbard Woods, Ill.
Davey, Mrs. Bruce Charles
David, Mrs. C. B.
Minneapolis, Minn.
David, Dr. Frank E.
Sorrento, Calif.
David, Sigmund W.
David, Dr. Vernon C.
Evanston, Ill.
Davidson, Dr. Christian
Davidson, Dorman N., Jr.
Davidson, Mrs. George M.
Oak Park, Ill.
Davidson, John L.
River Forest, Ill.
Davies, John Howard
Davies, Mrs. Marshall
Kenilworth, Ill.
Davies, Warren T.
Davies, Mrs. William B.
Kenilworth, Ill.
Davis, Col. Alex M.
Davis, Mrs. Arthur
Evanston, Ill.
Davis, Mrs. Arthur Gregory
Oak Park, Ill.
Davis, Mrs. Arthur L.
Davis, Bert A.
Elmhurst, Ill.
Davis, Bert L.
Deerfield, Ill.
Davis, Mrs. Carl B.
Davis, Mrs. Cecil Clark
Marion, Mass.
Davis, Charles C.
Highland Park, Ill.
Davis, Charles E.
Salem, Mass.
Davis, Mrs. Charles P.
Davis, Mrs. Charles Strout
Davis, Dr. C. Johnston
Deerfield, Ill.
Davis, David I.
El Paso, Texas
Davis, Frank E.
Davis, Mrs. Frank O.
Davis, Mrs. Frank P.
Evanston, Ill.
Davis, Fred M.
Davis, Mrs. George G.
Davis, James
Davis, Mrs. James Ewing
Davis, Mrs. Laura Luella
Davis, Lewis C.
River Forest, Ill.
Davis, Mrs. Loyal
Davis, Dr. Nathan Smith, III
Hubbard Woods, Ill.
Davis, Mrs. Newton E.
Columbus, Ohio
Davis, Percy B.
Winnetka, Ill.
Davis, Ralph W.
Geneva, Ill.
Davis, Mrs. Richard J.
Davis, Roger A.
Davis, Roy Heyward
Elmhurst, Ill.
Davis, Will J., Jr.
Davis, Mrs. William C.
Davis, Mrs. William E.
Davison, Mrs. A. A.
Evanston, Ill.
Dawell, Mrs. Charles A.
Dawes, Charles C.
Evanston, Ill.
Dawes, Mrs. Edward L.
Dawley, Mrs. Charles P.
Dawson, John A.
Day, Albert M.
Lake Forest, Ill.
Day, Chapin A.
Ogden, Utah
Day, Mrs. Clyde L.
Day, Elias
Day, Mrs. Fred L.
Rockford, Ill.
Day, Mrs. Lewis J.
Day, Mrs. Winfield S.
Elmhurst, Ill.
Deahl, U. S.
Tallahassee, Fla.
Dean, Charles H.
Dean, Mrs. George R.
Dean, J. Clarke
Dean, Richmond
Highland Park, Ill.
Dean, Mrs. S. Ella Wood
Dean, William D.
Deans, D.
DeBeck, Mrs. Rose
deBerard, Miss Grace
Wilmette, Ill.
DeBlieux, Mrs. Olive J.
Decker, Alfred
Decker, Mrs. Etta M.
Decker, Miss Kathryn Ann
Evanston, Ill.
deConingh, Frederick
DeCosta, Lewis M.
Dee, Thomas J.
Evanston, Ill.
Deery, Mrs. Thomas A.
Berwyn, Ill.
Deeves, Griffin H.
Defebaugh, Mrs. Carl W.
Deffenbaugh, Mrs. Walter I.
Defrees, Donald
Winnetka, Ill.
Degen, Miss Agatha Rose
Degen, David
Degenhardt, Dr. Edgar A.
Degginger, Henry
DeGolyer, Robert S.
Hubbard Woods, Ill.
DeGroot, Mrs. Marie
DeHerder, Egbert W.
Oak Park, Ill.
Dehn, George J.
Dehnert, Mrs. Fred L.
Evanston, Ill.
deHoll, Mrs. Henry
Hammond, Ind.
Deimel, Mrs. Jerome L.
Deininger, Daniel M.
Deitch, Mrs. Samuel J.
Dekker, Mrs. Albert H.

Deknatel, Mrs. F. H.
LaGrange, Ill.
deKoven, Mrs. Annie L.
Delafield, Herbert
Delamarter, Eric
DeLamarter, Mrs. Rubee W.
Lake Forest, Ill.
Delano, F. A.
Washington, D. C.
Delano, Mrs. Melzer P.
Delattre-Seguy, Mrs. Jean
Washington, D. C.
DeLee, Dr. Joseph B.
DeLemon, H.
DeLong, Mrs. Frederick T.
delValle, Mrs. Mary Perkins
Maple City, Mich.
Deming, Mrs. Everett G.
Evanston, Ill.
DeMotte, Dr. Roy James
DeMotte, William C.
Dempster, Mrs. Charles Wesley
Deneen, Mrs. Charles S.
Deneen, C. Ashley
Deneen, Mrs. Robert J.
Denemark, Mrs. Edward J.
Denig, Miss Eleanor H.
Denison, Mrs. John P.
Highland Park, Ill.
Denkewalter, Walter E.
Denkman, Mrs. Edward P.
Rock Island, Ill.
Denman, B. J.
Dennehy, Thomas C.
Hubbard Woods, Ill.
Denney, Mrs. John
Dennis, Charles H.
Evanston, Ill.
Dennis, Dr. George J.
Denoyer, L. Philip
Dent, George C.
Evanston, Ill.
Dent, Mrs. Louis Lee
Riverside, Ill.
dePeyster, Frederic A.
Winnetka, Ill.
Depue, Burton Wood
Evanston, Ill.
Dern, Mrs. Ida C.
Dernehl, Mrs. Ulrich H.
Derr, Mrs. Philipp H.
Berwyn, Ill.
DeShon, Mrs. Jean
Desisles, Mrs. L. H.
Despres, Miss Claire Mildred
Detchon, Mrs. Elliott R.
Lake Forest, Ill.
Detlor, Mrs. Byard
Long Beach, Calif.
Deuther, Tomaz F.
Deutsch, Armand S.
Deutsch, Mrs. James S.
Deutsch, Joseph
Deutsch, Louis
Deutsch, Mrs. Percy L.
Deutsch, P. L.
Deutsch, Mrs. Samuel
Deutsch, Sol
Devine, Arthur J.
Devine, Mrs. William P.
Devitt, Martin A.
Devore, Col. D. B.
DeVries, David
DeVries, Peter
Dewes, Mrs. August J.
Dewey, A. B.
Washington, D. C.
Dewey, Dr. Elbert E.
Lake Bluff, Ill.
Dewey, Mrs. Luman R.
deWindt, H. A.
Winnetka, Ill.
Dewitz, Charles E.
Dewson, Mrs. John R.
Dexter, Mrs. P. E.
Dick, Mrs. Elmer E.
Evanston, Ill.
Dick, Mrs. George F.
Evanston, Ill.
Dick, Herman E.
Pasadena, Calif.
Dick, Mrs. Homer T.
Dicker, Zoltan
Dickerson, Mrs. George H.
Kenilworth, Ill.
Dickerson, J. Spencer
Dickey, Miss Helen Louise
Dickey, Roy
New York, N. Y.
Dickey, William E.
Dickinson, Mrs. Albert
Dickinson, Arthur W.
Dickinson, Mrs. Augustus E.
Dickinson, Mrs. Charles E.
Dickinson, Mrs. Francis R.
Dickinson, Henry F.
Carmel by the Sea, Calif.
Dickinson, Miss Hortense E.
Dickinson, Mrs. H. E.
Oconomowoc, Wis.
Dickinson, Robert B.
Lake Forest, Ill.
Dickinson, Theodore
Dickinson, Mrs. W. F.
Hinsdale, Ill.
Dickinson, W. W.
St. Joseph, Mich.
Dickson, John A.
Evanston, Ill.
Dickson, Mrs. Viola B.
Hammond, Ind.
Diedrich, Edyth
Diehl, F.
Diener, Mrs. George W.
Oak Park, Ill.
Dienner, Mrs. John A.
Evanston, Ill.
Dienst, Miss Robin
Geneva, Ill.
Dierks, Mrs. Charles H.
Dierssen, Mrs. Ewald W.
Dierssen, Ferd W.
Diestel, Mrs. Herman C.
Dietrich, Mrs. Edward
Dietz, Mrs. Blanche
Dietz, Mrs. H. Eugene
Diggs, Dr. Nicholas A.
Dighton, William
Monticello, Ill.
Dikeman, Mrs. Edmund Butler
Dilkes, Howard B.
Wilmette, Ill.
Dilks, Lorenzo C.
Kenilworth, Ill.
Dillon, Mrs. Earhart
Evanston, Ill.
Dillon, Frank H.
Winnetka, Ill.
Dillon, Hugh C.
Dilzer, Mrs. Fred C.
Dimick, Miss Elizabeth
Dimmer, Miss Elizabeth G.
Dimock, Miss Katherine G.
Dimond, Mrs. Jessie
Madisonville, Ky.
Dinges, Frank J.
Downers Grove, Ill.
Dingle, Mrs. Florence Thomas
Highland Park, Ill.
Dinkelberg, F. P.
Dinse, Mrs. Fred
Park Ridge, Ill.
Dinsmore, Mrs. Wayne
Divine, Richard D.
Dixon, Alan C.
Dixon, Miss Ethel Frances
Dixon, Homer L.
Dixon, Mrs. Irene
Dixon, Mrs. Thomas J.
Oak Park, Ill.
Dixon, William W.
Dixon, Mrs. W. E.
Dixson, Mrs. V. B.

Dobe, Miss Johanna
Libertyville, Ill.
Dobson, Mrs. DeWitte S.
Doctor, Isidor
Dod, Christian
Hinsdale, Ill.
Dodd, John M.
Dodd, Mrs. Miles H.
Dodge, Mrs. Carleton R.
Dodge, Herbert A.
Dodge, Ralph T.
Dodson, Miss Mabel
Doenges, Mrs. O. H.
Oak Park, Ill.
Doerann, Dr. A. F.
Evanston, Ill.
Doering, Mrs. Edmund J., Jr.
Doering, Jules L.
River Forest, Ill.
Doering, Otto Charles, Jr.
Scarsdale, N. Y.
Doering, Paul M.
Boston, Mass.
Doering, Walter C.
St. Louis, Mo.
Doerr, Mrs. Edwin P.
Doerr, William P., Sr.
Doetsch, Mrs. Joseph
Doggett, William L.
Doheny, Mrs. Clarence W.
Dohrman, Mrs. Emil H.
Blue Island, Ill.
Dolan, Edwin A.
Dole, Mrs. Andrew R.
Oak Park, Ill.
Dole, Arthur
Evanston, Ill.
Dole, George S.
Galesburg, Ill.
Dole, Mrs. Vincent P.
Dolese, Mrs. John
Evanston, Ill.
Dom, Mrs. Peter
Donahoe, Mrs. Alfred Hedley
Donahue, Wm. J.
Dondanville, Rev. Edward L.
Doniat, Miss Johanna
Donker, Mrs. William
Oak Park, Ill.
Donlon, Dr. Stephen E.
Donnelley, Miss Eleanor
Lake Forest, Ill.
Donnelley, Miss Naomi
Donnelley, Mrs. R. R.
Donnelly, Frank
Donnelly, Miss Theresa J.
Donohue, Edgar T.
Donohue, Michael A.
Donohue, W. F.
Donovan, Henry
Omaha, Nebr.
Doorley, J. E.
Doran, Mrs. Charles A.
Doran, Mrs. Fred S.
Cleveland, Ohio
Doran, Mrs. Geo. M.
Dore, Mrs. Edward E.
Dorsey, John T.
Dostal, Casimer F.
Dostal, Dr. Ferdinand E.
Doster, Miss Eleanor C.
Doster, Mrs. Raymond A.
Dotterrer, Mrs. W. D.
Barrington, Ill.
Doty, Mrs. Lee B.
Geneva, Ill.
Doud, Mrs. Willard
Evanston, Ill.
Dougherty, Dr. Clifford L.
Dougherty, Miss Elizabeth
Houston
Douglas, Donald B.
Lake Forest, Ill.
Douglas, Wallace N.
Ithaca, N. Y.
Douglass, Mrs. John W.
Barrington, Ill.
Douglass, Mrs. Kingman
Lake Forest, Ill.
Douglass, Wm. A.
Oak Park, Ill.
Douthart, S. P.
Dow, Mrs. H. Shailer
Dow, Mrs. William E.
Dowd, Mrs. Frank J.
Wilmette, Ill.
Downer, Mrs. Nellie
Downey, Fred E.
Downey, Mrs. Katherine L.
Downing, George Elliot
Providence, R. I.
Downs, Mrs. James Edward
Downs, Mrs. Walter B.
River Forest, Ill.
Downton, Mrs. Arthur T.
Park Ridge, Ill.
Doyle, Mrs. Edward J.
Winnetka, Ill.
Doyle, Mrs. Leo J.
Doyle, Miss Mary Agnes
Dozier, Mrs. William B.
Etowah, N. C.
Dozois, Edwin E.
Drake, Mrs. Frank Coe
Drake, Harry L.
Drake, Miss Helen V.
Drake, John B.
Drake, Lauren Jay
Drake, Lyman M.
Wilmette, Ill.
Drake, Mrs. Seth C.
Drake, Tracy C.
Draper, James
Dray, Mrs. Walter S.
Dreher, H. C.
Detroit, Mich.
Dreiske, Mrs. Charles H.
Dreiske, George J.
Dreiske, Victor C. P.
Ravinia, Ill.
Drell, Mrs. J. B.
Drennan, Dr. Fred M.
Oak Park, Ill.
Dresdner, Max
Dressel, Dr. Henry G.
Dresser, Mrs. Dean H.
Drew, Elbert G.
Evanston, Ill.
Drews, Mrs. Johanna
Dreyfus, Mrs. Maurice M.
Dreyfus, Moise
Drielsma, I. J.
Driver, Mrs. David M.
Elmhurst, Ill.
Drucker, Mrs. Henry W.
Wilmette, Ill.
Drum, Mrs. A. L.
Highland Park, Mich.
Drummond, William
River Forest, Ill.
Dryden, George B.
Dryer, Mrs. Ervin
Dubbs, Mrs. C. P.
Wilmette, Ill.
Dubin, Henry
Dubiske, Harry W.
Dudley, Mrs. Charles L.
Dudley, Miss Gertrude
Duerr, Mrs. Charles C.
Duff, Mrs. William E.
Crystal Lake, Ill.
Duffin, John J.
Duffy, Mrs. Thomas E.
Dugan, A. G.
Hinsdale, Ill.
Dugdale, Mrs. Helen
Duggan, Mrs. Michael P.
Dukes, Cyrus M.
Dulany, George W., Jr.
Dulsky, Mrs. Samuel
Oak Park, Ill.
Dumont, Henry
New York, N. Y.
DuMoulin, Mrs. Theodore
Dunbar, Miss Alice Janet
Dunbar, Thomas W.
Dunbaugh, George, Jr.
Westport, Conn.
Duncan, Mrs. Albert G.
Evanston, Ill.

Duncan, Miss Alexandra
Duncan, Miss Jessie F.
Evanston, Ill.
Duncan, J. S.
Duncan, W. S.
Berwyn, Ill.
Duncan-Clark, Blanche G.
H.
Wilmette, Ill.
Duncombe, Herbert Sydney
Duner, Dr. Clarence S.
Duner, John C.
Wheaton, Ill.
Duner, Joseph A.
Wheaton, Ill.
Dunham, C. A.
Glencoe, Ill.
Dunham, George S.
Evanston, Ill.
Dunham, John H.
Evanston, Ill.
Dunham, Miss Lucy Belle
Dunham, Mrs. Walter E.
Glen Ellyn, Ill.
Dunham, Wiliam H.
Evanston, Ill.
Dunlap, Mrs. Frederick L.
Dunlap, George G.
Dunlop, Mrs. Simpson
Oak Park, Ill.
Dunn, Samuel O.
Dunn, Mrs. William H.
Dunning, N. Max
Dunphy, Mrs. Eugene V.
Dupee, Mrs. Eugene H.
Dupee, Mrs. F. Kennett
Duplessis, Mrs. F. L.
Duplisses, Mrs. Joseph L.
Durand, S. S.
Lake Bluff, Ill.
Durbin, Fletcher M.
Durfey, Mrs. Cornelia W.
Oak Park, Ill.
Durham, Robert P.
Elmhurst, Ill.
Durkee, Miss Cara D.
Durland, Miss Grace
LaGrange, Ill.
Durr, Mrs. Herbert A.
Kenilworth, Ill.
Dushkin, Samuel
Dutton, Miss Mary L.
Dwen, Mrs. R. G.
Dyas, Mrs. Frederick G.
Hinsdale, Ill.
Dyche, Wm. A.
Evanston, Ill.
Dyrenforth, Mrs. Arthur
Dyrenforth, Mrs. William Ernest
Evanston, Ill.

Eagan, Miss Mary A.
Earle, Mrs. Samuel Williams
Eason, Mrs. Virgil Claude
Eastman, Mrs. Albert N.
Evanston, Ill.
Eastman, Mrs. Christine S.
Eastman, Mrs. Edward P.
Eastman, Mrs. Frank G.
Winnetka, Ill.
Eastman, Mrs. George H.
Eastman, Mrs. Katherine R.
Montreal, Can.
Eastman, Miss Winifred
Evanston, Ill.
Eastman, Mrs. W. R.
LaGrange, Ill.
Easton, Mrs. Everett L.
Highland Park, Ill.
Eaton, Mrs. Edward W.
Wilmette, Ill.
Eaton, Miss Sarah
Eaton, Mrs. William Charles
Eaton, Mrs. William Lawrence
Holland, Mich.
Ebann, Mrs. C. K.
South Bend, Ind.
Eberson, John
New York, N. Y.
Ebert, Theo.
Eby, Mrs. Norman P.
Eckart, Mrs. Robert P.
Eckels, Mrs. George Morris
Washington, D. C.
Eckhouse, Robert M.
Eckland, Mrs. August J.
Eckman, Mrs. Lilian A.
Eckstein, Mrs. Charles
Milwaukee, Wis.
Eckstein, H. C.
Eckstorm, Miss Caroline T.
Winnetka, Ill.
Eckstorm, Mrs. Paul
Eddy, Alfred K.
Winnetka, Ill.
Eddy, Mrs. Charles M.
Eddy, George A.
Evanston, Ill.
Eddy, Miss Jennie
Eddy, Morris R. II
Eddy, Morton H.
Altadena, Calif.
Eddy, Thomas Hooker
Evanston, Ill.
Edelson, Mrs. Mitchell
Eder, Mrs. Clarence M.
Hammond, Ind.

Eder, Rev. Leonhard
Edmonds, Harry C.
Winnetka, Ill.
Edmonds, H. O.
Kenilworth, Ill.
Edmonson, Edmund P.
Edmunds, John G.
Evanston, Ill.
Edmunds, Philip S.
Edwards, Benjamin K.
Edwards, Donald
Edwards, Miss Edith E.
Edwards, Frank Wm.
Edwards, Mrs. Harvey G.
Miami Beach, Fla.
Edwards, Jesse
Hempstead, N. Y.
Edwards, John H.
Edwards, Mrs. J. A.
Edwards, J. B.
Edwards, J. F.
Edwards, R. A.
Peru, Ind.
Egan, W. B.
Ege, C. R.
Eggleston, George M.
Ehrhardt, Mrs. E.
Evanston, Ill.
Ehrlich, Fred
Ehrlich, Howard
Winnetka, Ill.
Ehrman, E. H.
Oak Park, Ill.
Ehrman, Max
Ehrmann, Dr. Fred J. E.
LaGrange, Ill.
Eichberg, S. Milton
Eickmeier, Mrs. Carl
Eiger, Oscar S.
Eiker, Mrs. Charles F.
Pasadena, Calif.
Einstein, Mrs. Sigmund
Eisele, Mrs. Edward
Eisenbacher, Rev. George
Eisenberg, Harold
Eisendrath, Dr. Daniel N.
Paris, France
Eisendrath, Edwin W.
Eisendrath, Mrs. Joseph N.
Eisendrath, Robert
Eisendrath, Mrs. Sigmund L.
Eisendrath, Mrs. William N.
Eisendrath, William N., Jr.
Eisendrath, W. B.
Highland Park, Ill.
Eisenman, Mrs. Eunice Lamping
Eisenschiml, Mrs. Otto

Eisenstadt, William
Eisenstaedt, Harry
Glencoe, Ill.
Eisenstaedt, Mrs. Milton K.
Glencoe, Ill.
Eisenstein, Sol
Eiszner, John F.
River Forest, Ill.
Eitel, Emil
Eitel, Karl
Eitel, Max
Wilmette, Ill.
Eitel, Otto K.
Ekbom, Mrs. Catherine W.
Champaign, Ill.
Eklund, Ernest A.
Eklund, Miss Sara Christine
Glencoe, Ill.
Elcock, Edward G.
Elder, Charles B.
Elder, Robert D.
Eldridge, F. Howard
Eley, Ning
Desplaines, Ill.
Elfborg, H. G.
Eliel, Mrs. Theresa G.
Elkan, Leo H.
Ellbogen, Mrs. Max
Ellinson, W. J.
Ellinwood, Miss Beverly
Elliot, Mrs. Frank M.
Evanston, Ill.
Elliott, Mrs. Anna
Oak Park, Ill.
Elliott, Dr. Charles A.
Elliott, Horace J.
Burlingame, Calif.
Elliott, Mrs. Percy M.
Elliott, William S.
Winnetka, Ill.
Ellis, George P.
Ellis, Mrs. Howard
Ellis, Mrs. John Dayhuff
Ellis, Mrs. M. W.
Charles City, Iowa.
Ellis, Mrs. R. W.
Ellis, William Marshall
Ellison, Lewis Martin
Elmer, Mrs. Clarence W.
Elmes, Cecil F.
Elson, Nathan
Wilmette, Ill.
Elting, Howard
Elting, Victor
Winnetka, Ill.
Elward, Mrs. Joseph F.
Ely, Mrs. C. M.
Embree, J. W.
Emerick, Miss Mary A.
Emerman, Mrs. Louis E.
Emerson, Guy L. V.
Emery, Mrs. Fred A.
Emery, Henry Guth
Emery, Mrs. John T.
Elmhurst, Ill.
Emery, Mrs. William H.
Emig, Howard A.
Highland Park, Ill.
Emmerich, Edward E.
Park Ridge, Ill.
Emmert, Luther D.
Emmert, Mrs. Mae Wittwer
Enander, Miss Ada
Park Ridge, Ill.
Engberg, Miss Ruth M.
Engdahl, Charles
Engel, Albert W.
Engel, E. J.
Engelhard, Benj. M.
Engels, Mrs. Nicholas R.
Engers, Mrs. Frank W.
Engle, Mrs. Walter J.
Engwall, John F.
Ennessy, Pierce R.
Ennis, Mrs. Callistus S.
Glencoe, Ill.
Ennis, Mrs. William S.
Enoch, Albert B.
Epstein, Dr. Harry
Epstein, Harry
Highland Park, Ill.
Epstein, Mrs. Max
Erby, John H.
Ercanbrack, Mrs. J. E.
Erckman, Mrs. Charles T.
Erickson, Mrs. Alfred O.
Erickson, Mrs. Edward E.
Erickson, Elmer
Oak Park, Ill.
Erickson, Mrs. George
Erickson, George E.
Erickson, Hubbard H.
River Forest, Ill.
Ericson, Mrs. Chester F.
Wilmette, Ill.
Ericson, C. A.
Ericson, Mrs. Melvin
Evanston, Ill.
Ericsson, Mrs. Clarence E.
Glencoe, Ill.
Ericsson, Henry
Ericsson, Mrs. John E.
Erikson, Mrs. C. F.
Erlandson, A. C.
Evanston, Ill.
Ermeling, Ralph W.
Madison, Wis.
Erminger, Mrs. H. B., Jr.
Ernst, Mrs. Leo
Erskine, Albert DeWolf
Erwin, Mrs. Arthur G.
Erwin, Mrs. C. R.
Kenilworth, Ill.
Erwin, Louis B.
Erzinger, Mrs. Minnie C.
Eschmann, Miss Mary Helen
Esdohr, Mrs. Fred H.
Esser, Mrs. Olive
Essley, Mrs. Elisha L.
Evanston, Ill.
Essley, Mrs. E. Porter
Hinsdale, Ill.
Essroger, Mrs. Charles Victor
Estes, Clarence E.
Ettelson, Samuel A.
Etten, Henry C.
Eulass, E. A.
Eulette, Mrs. Clayton D.
Eustice, Alfred L.
Eustis, P. S.
Euston, Mrs. J. H.
Evans, Mrs. Albert Thomas
Evans, Miss Anna B.
Highland Park, Ill.
Evans, Arthur H.
Oak Park, Ill.
Evans, David
Evans, Mrs. David J.
Evanston, Ill.
Evans, Mrs. Edward T.
Evans, Mrs. Eliot
Evanston, Ill.
Evans, Mrs. E. A.
Evans, Mrs. H. L.
Columbus, Ohio
Evans, Mrs. John
Lake Forest, Ill.
Evans, Mrs. Varnum S.
Wheaton, Ill.
Evans, Mrs. Walker H.
Ridley Park, Pa.
Evans, Dr. William M.
Oak Park, Ill.
Everett, Edward W.
Hinsdale, Ill.
Everhard, Mrs. Fred U.
Park Ridge, Ill.
Evers, Mrs. Albert E.
Evert, Miss Louise
Ewell, C. D.
Ewing, Charles Hull
Ewing, Miss Charlotte
Ewing, Mrs. Hazle Buck
Bloomington, Ill.
Ewing, Mrs. Joseph H.
Ewing, Miss Mary G.
Boston, Mass.
Ewing, Mrs. William T.
Blue Island, Ill.

Exley, Mrs. William L.
East Cleveland, Ohio
Eyler, Godfrey J.
Ravinia, Ill.
Fabian, Francis G.
Evanston, Ill.
Fabian, Mrs. W. J.
Evanston, Ill.
Fabrice, Edward H.
Fabry, Herman
Evanston, Ill.
Fackt, George P.
San Francisco, Calif.
Faden, I. D.
River Forest, Ill.
Faget, J. E.
Faherty, Mrs. Roger
Fahrenfeld, Mrs. Fred W.
Fahrney, E. H.
Oak Park, Ill.
Fairbank, Mrs. Freeman L.
Fairchild, C. J.
Fairman, Miss Louise
Fairweather, Mrs. G. O.
Falconer, Mrs. John A.
Oak Park, Ill.
Falk, Jesse M.
Park Ridge, Ill.
Falk, Lester L.
Falk, Samuel B.
Falker, Milton E.
Faller, Dr. Adolph
Fani, Rev. Charles
Fanning, Charles G.
Fanuko, Mrs. John G.
Farland, Mrs. Cornelius H.
Farley, Mrs. John W.
LaGrange, Ill.
Farnham, Mrs. Frank
Winnetka, Ill.
Farnham, Harry J.
Farnham, Mrs. Muriel
Farnsworth, Geo. J.
Farnum, Mrs. Henry W.
Magnolia, Mass.
Faroll, Barnett
Winnetka, Ill.
Farquhar, Watkins
Farquharson, Harry E.
Farr, Mrs. Frank D.
Hinsdale, Ill.
Farr, Newton Camp
Farr, Miss Shirley
Farrell, Miss Annabelle
Mattawan, Mich.
Farrell, Mrs. B. J.
Oak Park, Ill.
Farrell, Michael
Farrell, Rev. Thomas F.
Beverly Hills, Calif.
Farrier, Clarence W.
Farwell, Arthur L.
Farwell, Francis C.
Lake Forest, Ill.
Farwell, John Arthur
Faulkner, Miss Elizabeth
Faulkner, Dr. Louis
Fauntleroy, Mrs. Gorton
Geneva, Ill.
Fauntleroy, Mrs. Robert R.
Geneva, Ill.
Faurot, Henry
Riverside, Ill.
Faust, Mrs. Charles J.
Favorite, Mrs. Isabel C.
Cedar Rapids, Iowa
Fay, Miss Agnes M.
Fay, Charles Norman
Cambridge, Mass.
Fay, Miss Helen Jane
Joliet, Ill.
Feaman, Dr. John A.
Fecher, Mrs. Charles
Fechheimer, David
Fechheimer, Frederic
Fecke, Mrs. Frank J.
Fehrman, Mrs. William H.
Feigenheimer, Mrs. Herman
Feinberg, Samuel J.
Feiwell, Morris E.
Fellingham, Mrs. R. J.
Evanston, Ill.
Fellowes, Mrs. Harry L.
Fellows, Mrs. C. Gurnee
New York City, N. Y.
Fellows, Wm. K.
Felsenthal, Eli B.
Felsenthal, Robert I.
Feltman, Charles H.
Fenn, George H.
Flossmoor, Ill.
Fenn, Mrs. George K.
Fennell, Mrs. D'Alton D.
Evanston, Ill.
Fenneman, Miss Nordica
Fenner, Francis E., Jr.
Fenton, Mrs. C. B.
Fentress, D. Wendell
Hubbard Woods, Ill.
Fergus, Miss Louise
Ferguson, Mrs. Olga M.
Fernald, Charles
Fernald, Robert W.
Feron, Michael J.
Evanston, Ill.
Ferrara, Salvatore
Ferrier, Miss Florence L.
Ferrier, Miss Mary
Jeffersonville, Ind.
Ferry, Mrs. Frank F.
Winnetka, Ill.
Fertig, Mrs. George E.
Festin, Mrs. Carl
Fetcher, Mrs. Edwin S.
Winnetka, Ill.
Fetter, Mrs. E. M.
Fetzer, Miss Henriette
Fetzer, Mrs. J. C.
Hinsdale, Ill.
Fetzer, Wade
Hinsdale, Ill.
Feuchtwanger, Joseph
Feuchtwanger, Mrs. Sidney
Fickensher, Dr. Grace B.
Fickinger, Mrs. William J.
Evanston, Ill.
Field, Mrs. Alex
Field, Miss Florence
Washington, D. C.
Field, Mrs. William A.
Fierbaugh, Mrs. John C.
LaGrange, Ill.
Fies, Mrs. E. E.
Filbey, Mrs. Emery T.
Filkins, A. J.
Filler, Mrs. A. T. A.
Findlay, Mrs. E. K.
Findlay, Mrs. Roderick
Fink, Mrs. Arthur G.
Finkelstein, Mrs. Harry
Los Angeles, Calif.
Finkelstein, Mrs. J. R.
Finkl, Frank X.
Finkler, Miss Elizabeth G.
Finley, Mrs. Leonard P.
Winnetka, Ill.
Finley, M. H.
Finnerud, Dr. Clark W.
Finucane, Mrs. Thomas
Finucane, Mrs. William S.
Fischer, Charles H.
Evanston, Ill.
Fischer, Mrs. L. E.
Fischer, Mrs. Robert J.
Kenilworth, Ill.
Fischer, Mrs. Walter G.
Fischkin, Mrs. Edward A.
Long Island City, N. Y.
Fischrupp, George F.
Fish, Mrs. Isaac
Fishbein, Dr. Morris
Fishel, Mrs. Isaac
Fisher, Mrs. Alice Wood
Fisher, Mrs. Edward Metalf
Fisher, Mrs. George M.
Fisher, Mrs. Harry E.
Fisher, Judge Harry M.
Fisher, Mrs. Katharine Dummer
Winnetka, Ill.
Fisher, Stephen J.

Fisher, Mrs. William A.
Fisher, Mrs. Wilson K.
Evanston, Ill.
Fiske-Jones, Dr. C.
Oak Park, Ill.
Fitch, Mrs. Claude E.
Wilmette, Ill.
Fitch, Mrs. Margaret S.
Fitchie, Mrs. Robert G.
Fitts, Charles F.
Fitzgerald, Mrs. Ethel M.
San Diego, Calif.
Fitzhugh, Mrs. Carter H.
Lake Forest, Ill.
Fitz-Patrick, Dr. Gilbert
Fitzpatrick, Mrs. Henry P.
Fitzpatrick, Mrs. Ignatius T.
Fitzpatrick, Mrs. John A.
Fitzpatrick, Mrs. Thomas F.
Fitzsimmons, Thomas A.
Evanston, Ill.
Fitzsimons, William J.
Flader, Louis
Flaks, Francis A.
Hinsdale, Ill.
Flanagan, Edward W.
Flanagan, Howard E.
Flanders, Miss Caroline E.
Flanders, Miss Elizabeth L.
Evanston, Ill.
Flanigan, Arthur H.
Flanigan, Mrs. James
Flannigan, Miss Marie C.
Flavin, Edwin F.
Flaxman, Mrs. Hyman S.
Fleming, Mrs. Edward J.
Evanston, Ill.
Fleming, Mrs. Joseph B.
Lake Forest, Ill.
Fleming, Mrs. Josephine H.
Flentye, Mrs. Alice R.
Flesch, Eugene W. P.
Flesham, Alfred
Hubbard Woods, Ill.
Fletcher, Mrs. Grace Price
Fletcher, John
Fle.cher, Mrs. Laura L.
Wheaton, Ill.
Fletcher, R. V.
Flexner, Maurice H.
Flexner, W.
Flinn, Miss Clara C.
Evanston, Ill.
Flinn, Mrs. F. B.
Oak Park, Ill.
Floing, Wilfred O.
Flom, John
Flood, Mrs. S. Douglas
Kenilworth, Ill.
Flood, Walter H.
Floreen, Mrs. David E.
Florez, Mrs. Louisa P.
Oak Park, Ill.
Florsheim, Mrs. Harold
Highland Park, Ill.
Florsheim, Mrs. Irving S.
Florsheim, Mrs. Leonard S.
Florsheim, Mrs. Louis F.
Florsheim, Mrs. M. S.
Flosdorf, Mrs. G. E.
Fluke, Miss Elvira
Foell, William J.
Foerter, Miss Emma
Folds, George R.
Evanston, Ill.
Foley, Mrs. John Burton
Foley, Rev. William M.
Follansbee, Mitchell D.
Follett, Miss Ora E.
Folonie, Robert J.
Folsom, Mrs. Richard S.
Folsom, Mrs. Wm. R.
Foltz, Frederick C.
Folwell, Russell H.
Foote, Miss Gertrude H.
Foote, Peter, Jr.
Foote, Mrs. Roger L.
Evanston, Ill.
Forbrich, Mrs. Charles W.
Park Ridge, Ill.
Force, Albert C.
Forch, Mrs. A. C.
Forch, Mrs. John Louis, Jr.
Ford, Mrs. Charles
Ford, Mrs. Clem C.
LaGrange, Ill.
Ford, Mrs. Elinor B.
River Forest, Ill.
Ford, Mrs. Ernest J.
Phoenix, Ariz.
Ford, Harold E.
Hinsdale, Ill.
Ford, Mrs. Horace Milton
Evanston, Ill.
Ford, Newell A.
Western Springs, Ill.
Ford, Norman J.
Ford, Mrs. Tenney S.
Fordyce, Mrs. Rushton L.
Evanston, Ill.
Foreman, Alfred K.
Highland Park, Ill.
Foreman, Mrs. Edwin G.
Foreman, Mrs. Gerhard
Glencoe, Ill.
Foreman, Harold E.
Glencoe, Ill.
Foresman, Mrs. Hugh A.
Kenilworth, Ill.
Foresman, Mrs. W. Coates
Forgan, Mrs. James B.
Forgan, James B., Jr.
Forgan, Mrs. J. Russell
Forman, Charles
Forman, George M.
Perthshire, Scotland
Forrest, Mrs. A. E.
Forrest, Geo. D.
Hubbard Woods, Ill.
Forrest, Thos. L.
Forrester, Dr. Claude R. G.
Forrester, Mrs. W. W.
Forsyth, Holmes
Princeton, N. J.
Fortelka, Dr. Frank L.
Fortin, Joseph T.
Fortune, Miss Joanna
Fortune, John L.
Forward, William A.
Foss, Mrs. Miriam R.
Fosse, Mrs. Louis A.
Foster, Mrs. Andrew Rube
Foster, Charles K.
Foster, Mrs. Clara M.
Foster, Mrs. George P., Jr.
Oak Park, Ill.
Foster, Mrs. Kellam
Foster, Mrs. Margaret C.
Elmhurst, Ill.
Foster, Mrs. Newton W.
Foster, Mrs. Orrington C.
Evanston, Ill.
Foster, Mrs. William C.
Washington, D. C.
Fouch, Mrs. Squire
LaGrange, Ill.
Fowle, Frank F.
Fowler, Mrs. Earle B.
Oak Park, Ill.
Fowler, Gordon F.
Niles Center, Ill.
Fowler, John W.
Fowler, W. W.
Fox, Allen L.
Chicago Heights, Ill.
Fox, Elmer J.
Fox, Mrs. E. Gordon
Holstein, Iowa
Fox, Jacob Logan
Fox, Jared W.
Fox, Dr. Paul C.
Oak Park, Ill.
Fox, Philip
Evanston, Ill.
Fox, Mrs. R. E.
Fox, Wm. A.
Glencoe, Ill.
Foy, William D.

Frake, Miss Emily Allen
Fraley, James B.
Mishawaka, Ind.
Francis, Mrs. Pierre D.
Francis, William
Franey, Wm. Urban
Frank, A. Richard
Frank, Bertram W.
Frank, Mrs. Carroll L.
LaGrange, Ill.
Frank, Mrs. Charles G.
Frank, Mrs. Dora K.
Frank, Miss Helen
Ravinia, Ill.
Frank, Dr. Ira
Frank, John M.
Winnetka, Ill.
Frank, Mrs. Lionel
Glencoe, Ill.
Franke, Dr. Meta E.
Frankel, Dr. Herman L.
Frankel, Mrs. Louis
Frankenburger, Mrs.
David B.
Madison, Wis.
Frankenstein, Rudolph
Frankenthal, Lester E.
Franklin, A. M.
Franklin, Miss Pearl
Franz, Herbert G.
Fraser, A. V.
Fraser, Norman D.
Frazier, Clarence E.
Evanston, Ill.
Fredrickson, Fred C.
Fredrickson, Mrs. F. O.
Freedman, Dr. I. Val
Freedman, Miss May
Freehof, Rabbi Solomon B.
Freeman, Mrs. Chas. Y.
Freeman, Miss Edith C.
Freeman, Harry S.
Freeman, Henry W.
Hinsdale, Ill.
Freeman, J. C.
Freeman, Miss Maud M.
Freeman, Ned McDonald
Freeman, Walter W.
Evanston, Ill.
Freer, Archibald
Freer, Mrs. Burton R.
Oak Park, Ill.
Freer, Mrs. William
Bradford
Lake Forest, Ill.
Freese, Mrs. Henry R.
Freiler, Mrs. Jeanette B.
Glencoe, Ill.
Frellich, Mrs. Harry H.
French, Miss Bertha
Lavina
French, C. W.
New York City, N. Y.
French, Dudley K.
Winnetka, Ill.
French, James B.
Wilmette, Ill.
French, John Hains
Livingston
Biloxi, Miss.
French, Mrs. Wm. M. R.
Williamstown, Mass.
Freudenthal, George S.
Freudenthal, Mrs. James
H.
Highland Park, Ill.
Freund, Dr. Anton P.
Freund, Dr. Charles A.
Freund, C. E.
Freund, I. H.
Freund, Miss Nancy
Frey, Charles D.
Freyermuth, F. C.
Freyn, Henry J.
Winnetka, Ill.
Freytag, Mrs. F. Walter
Freytag, Mrs. Harry C.
Berwyn, Ill.
Fribley, Dr. Wilbur E.
Frick, Mrs. Harry A.
Fridstein, Meyer
Fridstein, Mrs. Samuel H.
Fried, Maurice W.
Friedberg, Mrs. Stanton
A.
Frieder, Edward
Friedlander, Mrs. Edward
D.
Friedlander, Maurice
Friedlen, Mrs. M. H.
Friedlich, Mrs. Herbert A.
Highland Park, Ill.
Friedlund, J. Arthur
Friedman, Adolph
Friedman, Miss Alice M.
Friedman, Herbert J.
Friedman, Mrs. I. K.
Highland Park, Ill.
Friedman, Mrs. Joseph
Friedman, M. L.
Wilmette, Ill.
Friedman, O. J.
Friedman, Mrs. Roy
Friend, Mrs. Alex
Friend, Mrs. George B.
Friend, Mrs. Henry
Friestedt, Arthur A.
Frisbie, C. O.
Plano, Ill.
Frisch, Emile
New York City, N. Y.
Fritts, D. H., II
River Forest, Ill.
Fritz, Elmer T.
Frohlich, Miss Ruth
Vivian
Frohning, W. C.
Fromme, Mrs. E. H.
Forest Park, Ill.
Frosch, Miss C. L.
Frost, Mrs. Marvin
Hughitt
Lake Forest, Ill.
Fry, Mrs. Emmett M.
Evanston, Ill.
Fry, Mrs. Herman
Highland Park, Ill.
Fry, Mrs. Kenneth D.
Frye, Mrs. N. P.
Glencoe, Ill.
Fryette, Dr. H. H.
Fulcher, Miss Marie
Fulkerson, Mrs. Emmett
C.
Fullenkamp, William A.
Fuller, Dr. Agnes V.
Fuller, Clarence W.
Maywood, Ill.
Fuller, Mrs. Eugene White
Fuller, Mrs. G. Patterson
Evanston, Ill.
Fuller, Mrs. Helen
Goddard
Fuller, J. M.
Oak Park, Ill.
Fuller, Leroy W.
Fuller, Revilo F.
Winnetka, Ill.
Fulton, Frank
Fulton, Mrs. James D.
Glencoe, Ill.
Furness, Miss Margaret
Furry, Mrs. Lydia W.
Furst, Edward A.
Furst, Henry, Jr.
Wilmette, Ill.
Furth, Lee J.
Fyfe, Mrs. James L.
Oak Park, Ill.
Gabathuler, Miss Juanita
Gabric, Philip
Gaensslen, Carl A.
Gaertner, William
Gage, Miss Helen L.
Oak Park, Ill.
Gaggin, Dr. Frank N.
Gail, Mrs. John F.
Evanston, Ill.
Gaines, Mrs. Harris B.
Gaines, Mrs. I. S.
Gairing, G. U.
Galbraith, Mrs. Stewart
Gale, Mrs. Abram
Oak Park, Ill.
Gale, Mrs. E. Vincent

Gale, G. Whittier
Oak Park, Ill.
Gale, Mrs. Henry G.
Gall, Chas. H.
Gallagher, Miss Grace
Gallagher, Joseph P.
Winnetka, Ill.
Gallagher, Michael
Highland Park, Ill.
Gallagher, Vincent G.
Gallanis, John A.
Gallauer, Carl
Galloway, Dr. George
Galloway, Mrs. William R.
Homewood, Ill.
Galpin, Mrs. Jessie T.
San Angelo, Texas
Galt, Mrs. Arthur T.
Gamerdinger, Miss Ida
Gane, Miss Gertrude
Ganey, Miss Mary M.
Gann, David B.
Gano, Mrs. Charles D.
Cincinnati, Ohio
Gansbergen, Mrs. Frederick H.
Gansbergen, Mrs. Henry H.
Homewood, Ill.
Ganz, Rudolph
Gaper, Miss Sara C.
Gainesville, Fla.
Garard, E. A.
Garden, Hugh M. G.
Gardiner, Mrs. H. M.
Kenilworth, Ill.
Gardiner, Mrs. John C.
Gardiner, Sydney
Gardner, Mrs. Addison L.
Oak Park, Ill.
Gardner, Addison L., Jr.
Evanston, Ill.
Gardner, Mrs. Frank J.
Laguna Beach, Calif.
Gardner, George H.
Gardner, Horace C.
Evanston, Ill.
Gardner, Mrs. James P.
Gardner, Mrs. Meta
Gardner, Paul E.
New York City, N. Y.
Gardner, Robert A.
Gardner, Robert H.
Oak Park, Ill.
Garey, Eugene L.
New York City, N. Y.
Garibaldi, Giuseppe
Garland, Claude M.
Highland Park, Ill.
Garner, Frederick J.
Evanston, Ill.
Garner, Harry J.
Wilmette, Ill.
Garner, Mrs. J. M.
Winnetka, Ill.
Garnett, Mrs. Cyrus L.
Evanston, Ill.
Garriott, Mrs. John P.
Garrison, Bernard C.
Evanston, Ill.
Garrison, Mrs. Herman
Gartz, Mrs. A. F., Jr.
Garvy, Mrs. Wm. John
Gary, Mrs. Fred E.
Gary, Dr. I. C.
Gary, Mrs. John W.
Glencoe, Ill.
Gassman, Edward
Gast, Mrs. William H.
Park Ridge, Ill.
Gatch, Mrs. Philip Matson
Gates, Harold E.
Gates, Mrs. L. F.
Wilmette, Ill.
Gates, Miles S.
Wheaton, Ill.
Gates, Mrs. Olof
Gates, Philetus W.
Evanston, Ill.
Gatewood, Dr.
Highland Park, Ill.
Gatewood, Dr. L. C.
Highland Park, Ill.
Gatke, Thomas L.
Oak Park, Ill.
Gaul, Hermann J., Sr.
Gauler, Mrs. George W.
Gault, Frank L.
Ravinia, Ill.
Gault, Mrs. Perrett F.
Evanston, Ill.
Gavin, Mrs. Steve
Elmhurst, Ill.
Gawne, Miss Clara V.
Gay, Mrs. A. Royall
Gay, Dr. Robert J.
Hubbard Woods, Ill.
Gay, Mrs. Sarah E.
Wilmette, Ill.
Gaylord, Duane W.
Gaylord, George Snow
Gayman, Bertram A.
San Mateo, Calif.
Gazlay, William S.
Gear, Harry Barnes
Gebhardt, Alfred E.
Gee, Miss Etta Q.
Evanston, Ill.
Gehrmann, Felix
Geib, Mrs. Laura
Geiman, Miss Florence M.
Harvey, Ill.
Geisler, Mrs. F. W.
Geispitz, Mrs. Victor L.
Geist, Mrs. Ervin T.
Joliet, Ill.
Gentry, Mrs. E. R.
Gentzel, Mrs. Emil A.
Georg, Miss Amanda
George, Mrs. Albert B.
George, Mrs. James F.
Georgs, Fred W.
Geraghty, Mrs. Thomas F.
Gerding, Mrs. R. W.
Gerhardt, Paul, Jr.
Geringer, Charles M.
Gerngross, Mrs. Leo
Gerrity, Thomas J.
Gersman, Harvey M.
Gerst, Mrs. Daniel G.
Gerstenberg, E.
Gerts, W. S.
River Forest, Ill.
Gervais, Wainwright B.
Gerwig, Mrs. Frank L.
Geshwind, Miss Betty
Getts, Henry L.
Getz, Mrs. Sarah E.
Gibbons, Miss Katherine F.
Gibbons, Mrs. Olive R.
Gibbs, W. J.
Gibson, Mrs. Elsie
Gibson, Mrs. George H.
Harvey, Ill.
Gibson, Mrs. Harry J.
LaGrange, Ill.
Gibson, Mrs. Irene M.
Gibson, Mrs. J. P., Jr.
Rye, N. Y.
Gibson, Mrs. J. R.
Winnetka, Ill.
Gibson, Miss Ruth R.
Winnetka, Ill.
Gibson, Dr. Stanley
Gichau, Miss Clara C.
Giddings, Mrs. Albert F.
Oak Park, Ill.
Gidwitz, Mrs. Jacob
Giegler, Mrs. Paul C.
River Forest, Ill.
Gielow, Walter
Giertsen, Miss Emily Louise
Giffert, Mrs. William
Gifford, Frederick C.
Gifford, Harry N.
Gilbert, Allan T.
Kenilworth, Ill.
Gilbert, Charles E.
Gilbert, Miss Clara C.
Gilbert, Miss Helen R.
Gilbert, Mrs. Henry K.
New York City, N. Y.
Gilbert, Huntley H.

Gilbert, Mrs. Marie C.
Gilbertson, Dr. Oscar E.
Gilby, Mrs. Joseph H.
Gilchrist, Miss Harriet Foster
Gilchrist, Mrs. James M. Flossmoor, Ill.
Giles, Miss Anne H.
Giles, C. C. LaGrange, Ill.
Gilkeson, Mrs. George G.
Gill, Miss Helen Glencoe, Ill.
Gill, Joseph L.
Gillanders, Kenneth
Gillen, Joseph F. Highland Park, Ill.
Gillespie, Edwin B. Oak Park, Ill.
Gillette, Edwin F. Pasadena, Calif.
Gillette, Harleigh
Gillick, Mrs. Fred I. Park Ridge, Ill.
Gillick, J. T.
Gilliland, Mrs. Ella Willden
Gillman, Morris
Gillson, Louis K. Wilmette, Ill.
Gilman, Mrs. George P.
Gilman, Owen D.
Gilmore, C. W.
Gilmore, Miss Grace Oak Park, Ill.
Gilruth, Irwin T.
Gimbel, Charles A.
Gimbel, Jacob W.
Gindele, Carl Wonder
Ginner, Miss Marie A.
Ginther, Miss Minnie C.
Girard, Mrs. Anna
Girling, Mrs. Edward H.
Gisnet, Mrs. Barney
Gita, Mrs. Remi J. Riverside, Ill.
Glaescher, Mrs. G. W.
Glanz, Louis D.
Glaser, Byron Z.
Glaser, Edward L. Glencoe, Ill.
Glasheen, Miss N. F.
Glasner, Rudolph W.
Glass, Wiley W.
Glattfeld, Mrs. John W. E.
Gleason, Mrs. J. Harry
Gleason, Mrs. J. J.
Glendon, George L.
Glessner, Arthur W.
Glatto, Leonard Anthony
Glick, Louis G.
Glickauf, Edward S.
Glos, Mrs. Albert Henry Elmhurst, Ill.
Glos, Mrs. Jacob Elmhurst, Ill.
Glover, Miss Margaret Letitia
Gnaedinger, Emil J.
Gneiss, Mrs. Charles A.
Goble, Mrs. Edward R.
Goddard, Mrs. Convers
Godehn, Paul M.
Goedke, Mrs. Charles F. Oak Park, Ill.
Goehst, Mrs. John Henry
Goelitz, Adolph Deerfield, Ill.
Goelitz, Mrs. Harry G. Jr. Oak Park, Ill.
Goes, Mrs. Arthur A.
Goes, Charles B.
Goess, O. W.
Goetz, Miss Augusta S.
Goetz, Miss S. Elaine
Goffe, Miss Louise K. Evanston, Ill.
Goglin, Dr. Walter E.
Gold, Louis
Goldberg, Mrs. P. H.
Goldberg, Mrs. Samuel Dennis
Goldberg, Mrs. Sol H.
Goldblatt, Maurice H.
Golden, Dr. I. J. K.
Golden, Mrs. Peter T.
Goldenberg, Sidney D.
Goldfine, Dr. Ascher H. C.
Golding, Mrs. Leon M. Oak Park, Ill.
Golding, Robert N. Winnetka, Ill.
Goldman, Mrs. Louis
Goldman, Mrs. Morris
Goldschmidt, Robert
Goldsmith, Alfred L.
Goldsmith, Dr. A. A.
Goldsmith, Bernard H.
Goldsmith, Moses
Goldsmith, Moses F.
Goldspohn, Dr. Albert Naperville, Ill.
Goldstein, Abraham W.
Goldstein, Mrs. Herbert F.
Goldstein, Mrs. Max A.
Goldstein, Mrs. N. S.
Goldstine, Dr. Mark T.
Golee, Mrs. Christian J. Evanston, Ill.
Golembiowski, Dr. Julian J.
Golsen, Mrs. Gustave
Gonia, Mrs. John F. Berwyn, Ill.
Gonnerman, Allan W.
Gooch, Miss Hettie
Good, Bernard A.
Good, Charles E.
Good, Robert, D. D. S. New York, N. Y.
Goode, Mrs. Rowland T. Park Ridge, Ill.
Goodkind, Mrs. Maurice L.
Goodman, Benedict K. Highland Park, Ill.
Goodman, Mrs. Edward J.
Goodman, Mrs. Henry
Goodman, Mrs. H. E.
Goodman, Mrs. Jeanette R.
Goodman, Mrs. Samuel Highland Park, Ill.
Goodman, W. J. Evanston, Ill.
Goodnow, Charles H.
Goodrich, A. W.
Goodrich, Mrs. Joseph M.
Goodrich, Miss Juliet T.
Goodrich, Mrs. Russell L. Rockford, Ill.
Goodspeed, Charles B.
Goodwillie, Miss Cecilia
Goodwin, Judge Clarence Norton Lake Forest, Ill.
Goodyear, Leverett R.
Goodyear, Miles A. San Francisco, Calif.
Gordon, Mrs. Frank M.
Gordon, Mrs. Frederick T.
Gordon, Miss Grace Rix
Gordon, Mrs. Harold J.
Gore, Mrs. Edward E. LaGrange, Ill.
Gores, Mrs. Paul
Gorham, Sidney Smith LaGrange, Ill.
Gorman, George E.
Gorman, Mrs. George H.
Gorman, Mrs. Mervyn J.
Gorman, Wilbur A.
Gormully, Mrs. R. Philip Evanston, Ill.
Gorrell, A. D.
Gorrell, Mrs. Warren
Gorton, Miss Belle L.
Gorton, Miss Louie A.
Goss, William
Gottlieb, Mrs. George K. Oak Park, Ill.
Gottlieb, Louis I.
Gottschall, Mrs. Walter L. Highland Park, Ill.
Gould, Miss Roberta M.

Gourley, John
Highland Park, Ill.
Goven, Mrs. Edouard T.
Gowan-Stobo, John
Gowenlock, Major
Thomas R.
Grace, Mrs. John H.
Oak Park, Ill.
Grace, Mrs. Margaret L.
Grace, Mrs. Ursula
Grace, William J.
Gradle, Dr. Harry S.
Highland Park, Ill.
Gradle, Walter
Highland Park, Ill.
Grady, Miss Helen
Margaret
Graf, Mrs. Clarence Z.
Graf, Robert J.
Graff, Mrs. Einar
Grage, Mrs. William
Graham, Douglas A.
Graham, E. R.
Graham, Mrs. James
Graham, Mrs. John Henry
Graham, Percy, Sr.
Grainger, Mrs. W. W.
Gramm, Dr. Carl T.
Downers Grove, Ill.
Granger, Mrs. Everett J.
Kansas City, Kans.
Granquist, P. I.
Riverside, Ill.
Granstrom, P. Martin
Winnetka, Ill.
Grant, Frederic M.
Grant, Mrs. I. M.
Grant, Mrs. Robert A.
Tampa, Fla.
Grassell, Mrs. John
Charlevoix, Mich.
Grassie, J. E.
Aurora, Ill.
Grattan, Mrs. Raymond
M.
Graue, John Geo.
Graver, Mrs. James P.
Graver, Phillip S.
Graves, Ernest H.
Graves, Mrs. George E.
Winnetka, Ill.
Graves, Mrs. Lucy C.
Winnetka, Ill.
Graves, Dr. Robert Elliott
Gray, Mrs. Ethan A.
Evanston, Ill.
Gray, Mrs. Frances Byron
Gray, Mrs. Johanna M.
Gray, J. Herbert
Gray, Mrs. William A.
Graybeal, Dr. Willard
Flossmoor, Ill.

Grear, W. Severn
Greathead, Mrs. Ernest E.
Greaves, Mrs. F. T.
Evanston, Ill.
Greeley, Mrs. Dorothy
Coffin
Winnetka, Ill.
Greeley, Morris L.
Winnetka, Ill.
Green, Mrs. Earl R.
Evanston, Ill.
Green, Mrs. H. V.
Wilmette, Ill.
Green, J. B.
Green, Miss Mary
Pomeroy
Green, Dr. Raphael B.
Green, Robert D.
Green, Walter H.
Green, Zola C.
Greenberg, Andrew H.
Greenberg, Mrs. David J.
Winnetka, Ill.
Greenberg, Mrs. Fred P.
Greenblatt, Mrs. Isadore
Winnetka, Ill.
Greenburg, Dr. Ira E.
Greene, Mrs. Alexander
Greenebaum, James E.
Highland Park, Ill.
Greenebaum, Jonas
Greenebaum, M. E.
Greenebaum, Miss Sarah
Greenebaum, Walter J.
Greengard, David C.
Greengard, Max
Hubbard Woods, Ill.
Greenhill, Harold
Greenhouse, Miss Ruth
Marjory
Greenleaf, Mrs. William
H.
New York City, N. Y.
Greenlee, James A.
Greenlee, Mrs. R. S.
Highland Park, Ill.
Greenlee, Wm. B.
Greenman, Mrs. Earl C.
Greensfelder, Mrs. Eugene
S.
Greensfelder, Mrs. Louis
Greenstein, Harry S.
Greenstone, Edward
Greenwald, Mrs. Jacob
Oak Park, Ill.
Greer, Mrs. Frank E.
Greer, Mrs. H. Hylton
Oak Park, Ill.
Gregg, John Wyatt
Gregori, Mrs. Elizabeth
Highland Park, Ill.
Gregori, Raymond

Gregory, Mrs. Alice H.
Gregory, Dr. C. L.
Gregory, F. A., Jr.
Maple City, Mich.
Gregory, Mrs. Robert B.
Gregory, Mrs. Seth W.
Barrington, Ill.
Gregory, Mrs. Stephen S.,
Jr.
Winnetka, Ill.
Gregson, William L.
Grey, Charles F.
Evanston, Ill.
Grey, Dr. Dorothy
Belfast, New York
Grey, Howard G.
Evanston, Ill.
Gridley, Mrs. Benjamin F.
Evanston, Ill.
Gridley, Mrs. Logan A.
Geneva, Ill.
Gridley, Mrs. Martin M.
Evanston, Ill.
Griefen, Mrs. Richard A.
Griesbach, Mrs. John
Griesser, Richard
Grieve, Miss Mary
Margaret
Griffenhagen, Edwin O.
Griffith, Mrs. Carroll L.
Griffith, Melvin L.
Griffith, Mrs. William C.
Indianapolis, Ind.
Griffiths, George W.
Griffiths, John
Grigware, Edward T.
Oak Park, Ill.
Grikshell, Mrs. George J.
Grimes, J. Frank
Evanston, Ill.
Grimshaw, Wm.
Glen Ellyn, Ill.
Griswold, Harold T.
Evanston, Ill.
Griswold, Roy C.
Grochowski, Mrs. George
S.
Groesbeck, Mrs. Leon M.
Grogan, Mrs. Nona P.
Grohe, Mrs. Ernest P.
Grondal, Mrs. Philip B.
Winnetka, Ill.
Gronkowski, Rev. C. I.
Gronnerud, Dr. Paul
Grosfield, Mrs. Bertha M.
Gross, Alfred H.
Evanston, Ill.
Gross, Mrs. Alfred H.
Evanston, Ill.
Gross, Mrs. Charles W.
Gross, Henry
Gross, Henry Rew

Gross, Mrs. Pincus A.
Gross, Mrs. W. H.
Grosser, Mrs. Frederick A.
River Forest, Ill.
Grossman, Max M.
Grosvenor, Dr. Wallace F.
Grosvenor, Mrs. William F.
San Francisco, Calif.
Grotenhuis, Mrs. Wm. J.
Grothkob, Mrs. William J.
Grotowski, Dr. Leon
Grove, Mrs. James Morgan
Grover, Edwin O.
Winter Park, Fla.
Gruenstein, Mrs. Siegfried E.
Winnetka, Ill.
Gruhn, Mrs. Alvah V.
Wilmette, Ill.
Grulee, Lowry K.
Evanston, Ill.
Grumbine, Mrs. Eugene E.
Gruner, Mrs. Hazel Ryan
Grunewald, Augustus H.
Gruninger, Franklin F.
Grunsfeld, Ernest A., Jr.
Grupe, William C.
Gubbins, William F.
Gudeman, Dr. Edward
Guderyahn, Miss Emma
Guenzel, Louis
Guernsey, Guy
Guertin, Miss Helen V.
Guettler, Mrs. Georgica Wenstrom
Guggenheim, Fred
Guggenheim, Joseph
Gugler, H. H.
Wheaton, Ill.
Guilliams, Mrs. John R.
Evanston, Ill.
Guinan, James J.
Kenilworth, Ill.
Gulbransen, Alex G.
Gulick, J. H.
Gumbinger, Miss Dora
Gundersen, Mrs. Magna Newgard
Cary, Ill.
Gunderson, Geo. O.
Oak Park, Ill.
Gunderson, Miss Valborg
Evanston, Ill.
Gundlach, Mrs. C. M.
Gundlach, Ernest T.
Gunggoll, Mrs. G. A.
Gunn, Francis M.
Gunnerman, Mrs. Louis H.
Gunning, James
San Diego, Calif.
Gunsaulus, Mrs. Frank W.
Gunsteens, Gunsten Martin
Glencoe, Ill.
Gunther, Miss Lillian
Gunthorp, Miss Mattie J.
Evanston, Ill.
Gunthorp, Walter J.
Evanston, Ill.
Gurinian, Mrs. Vahan G.
Oak Park, Ill.
Gustafson, Mrs. Andrew
Gustafson, C. A.
Evanston, Ill.
Gutherz, Mrs. H. F.
Guthman, Mrs. Harold Sol
Guthmann, W. B.
Guthridge, Mrs. Frances M.
Guthrie, Miss Clara V.
Guthrie, Miss Margaret A.
Guthrie, Miss Mary G.
Guthrie, Seymour
Riverside, Ill.
Gwinn, William R.
Flossmoor, Ill.
Haag, Mrs. Robert E.
Haas, Adolph R.
Haas, Mrs. John
Cicero, Ill.
Haas, Judge John Frederick
Haas, Dr. Raoul R.
Haase, Herbert
Forest Park, Ill.
Haase, Mrs. Herbert Emil
Forest Park, Ill.
Haase, Ralph J.
Hacek, Fred F.
Hachmeister, Herman
Evanston, Ill.
Hack, Mrs. Frederick C.
Evanston, Ill.
Hackett, Mrs. Horatio B.
Hackett, Karlton
Hackett, Mrs. Richard
Hadley, Mrs. Cornelius M.
Hadley, Mrs. Harry W.
Evanston, Ill.
Haeberlin, Dr. John B.
Haerther, Mrs. William W.
Lake Villa, Ill.
Haessler, Mrs. Mildred B.
Ravinia, Ill.
Haft, Mrs. Charles M.
Elmhurst, Ill.
Hagan, James M.
Hagen, Mrs. Daise
Hagen, Fred J.
Hubbard Woods, Ill.
Hagens, Dr. Garrett J.
Hagerty, Miss Elizabeth L.
Ingleside, Ill.
Hagerty, Mrs. May
Hagey, Dr. Harry H.
Hagey, John F.
Haggard, John D.
Hagner, Frederick L.
Hahn, Mrs. Clarence A.
Evanston, Ill.
Hahner, Mrs. Marcella Burns
Haier, Henry E.
Haight, Mrs. Edith N. A.
Evanston, Ill.
Haight, George I.
Haight, William H.
Haimbaugh, Mrs. R. C.
Oak Park, Ill.
Haines, Mrs. Everly L.
Glencoe, Ill.
Haines, Miss Tina Mae
Hair, Thomas R.
Evanston, Ill.
Haire, Miss Anna R.
Hajicek, Frank G.
Hajicek, Rudolph
Hake, Otto E.
Halama, Mrs. Mary
Haldeman, W. S.
Hale, Mrs. Cyril L.
Hale, Mrs. Samuel
Hale, William B.
Winnetka, Ill.
Hales, Mrs. G. Willard
Oak Park, Ill.
Hales, Miss Laura
Oak Park, Ill.
Hall, Arthur B.
LaGrange, Ill.
Hall, A. E.
Hall, Mrs. Catherine H.
Hall, Charles R.
Hall, Mrs. D. W.
Hall, Edward B.
Winnetka, Ill.
Hall, Mrs. Herbert C.
Hall, Mrs. John C.
Peru, Ill.
Hall, Mrs. J. B.
New Orleans, La.
Hall, Mrs. Maria T. B.
Evanston, Ill.
Hall, Mrs. Miles J.
Hall, Robert Foote
Hall, Mrs. Robert W.
Glencoe, Ill.
Hall, Mrs. William B.
Hall, William Lovett

Hall, William W.
Hall, Mrs. W. H.
Glen Ellyn, Ill.
Halla, George Theodore
Hallberg, Mrs. Lawrence G.
Evanston, Ill.
Halle, H. J.
Hallead, Mrs. W. D.
Allegan, Mich.
Hallenbeck, Miss May
Haller, Mrs. Irene A.
Haller, Louis P.
Highland Park, Ill.
Halliwell, A. C.
Hallmann, August F.
Hallmann, Herman F.
Halloran, Mrs. Martin
Hallsted, James C.
Halperin, Aaron
Oak Park, Ill.
Halquist, Axel T.
Halstead, Mrs. Albert E.
Hambleton, Miss Margaret
Hamburger, Mrs. Alfred
Hamburgher, Miss Rae
Hamer, Mrs. Rowena
Hamill, Mrs. Ernest A.
Hamill, Dr. Ralph C.
Winnetka, Ill.
Hamill, Robert W.
Hinsdale, Ill.
Hamilton, Arthur L.
Oak Park, Ill.
Hamilton, Mrs. Charles S.
Lombard, Ill.
Hamilton, Edgar Lee
Oak Park, Ill.
Hamilton, Mrs. E. B.
Oak Park, Ill.
Hamilton, Mrs. Henry R.
Oak Park, Ill.
Hamilton, Isaac M.
Hamilton, Joseph R.
Hamilton, Mrs. Walter G.
Hamlin, G. Eldredge
Hamlin, Paul Delano
Hamline, Mrs. John
Henry, Sr.
Lake Forest, Ill.
Hamm, Edward F.
Kenilworth, Ill.
Hammer, John Dillon
Hammers, Morgan J.
Stamford, Conn.
Hammerschmidt, Mrs. George F.
Elmhurst, Ill.
Hammett, Miss Dorothy
Hammitt, Miss Frances M.
Palos Park, Ill.
Hammond, Fred E.
Benton Harbor, Mich.
Hammond, Mrs. Gardiner G.
Hammond, Mrs. Harry D.
Hammond, Mrs. Luther S.
Hammond, Luther S., Jr.
Hammond, Mrs. Robert R.
Barrington, Ill.
Hammond, Miss Rose
Hammond, T. S.
Homewood, Ill.
Hammond, Wilmer M.
LaGrange, Ill.
Hammons, Mrs. George L.
LaGrange, Ill.
Hanauer, Mrs. Darwin
LaGrange, Ill.
Hand, George W.
Park Ridge, Ill.
Handelan, Halbert
Hanelin, Dr. William B.
Haney, Mrs. C. H.
Glendale, Calif.
Hank, Mrs. Jacob J.
Hanke, Mrs. Rudolph H.
Hankins, Mrs. Edward R.
Glencoe, Ill.
Hanley, Mrs. Henry L.
Hann, R. A.
Hannaford, Alfred
Hannaford, Miss Mildred L.
Hannah, Alex W.
Pasadena, California
Hansel, John W., Jr.
Winnetka, Ill.
Hansen, A. S.
Hansen, Mrs. Carl
Hansen, Harry M.
Hansen, Jacob M.
Oak Park, Ill.
Hanson, August E.
Hanson, Berger
Homewood, Ill.
Hanson, Mrs. Flora M.
Douglas, Michigan
Hanson, Dr. Halvor C.
Hanson, Mrs. Harry S.
Evanston, Ill.
Hanson, H. E.
Oswego, Ill.
Hanson, Mrs. Victor E.
Waukesha, Wisconsin
Hapeman, Mrs. William Thomas
Wilmette, Ill.
Harbeck, J. R.
Detroit, Mich.
Harbison, L. C.
Harck, Mrs. Theodore
Hard, Mrs. A. P.
Aurora, Ill.
Hardenbergh, Lewis R.
Harder, Mrs. John H.
Hardie, George F.
Evanston, Ill.
Hardin, Mrs. John H.
Hardin, John H.
Hubbard Woods, Ill.
Harding, Charles F., Jr.
Harding, Dwight S.
Harding, John Cowden
Harding, Mrs. Richard T.
Tinley Park, Ill.
Harding, Victor M.
Hubbard Woods, Ill.
Hardinge, Franklin
Hardwicke, Harry
Glencoe, Ill.
Hardy, Edward K.
Evanston, Ill.
Hardy, Francis H.
Hubbard Woods, Ill.
Hardy, Mrs. Grace Gilmore
Hardy, Henry G.
Hardy, Mrs. James S.
Glencoe, Ill.
Hardy, Miss Marjorie
Philadelphia, Pa.
Hargraves, Corliss P.
Harker, Dr. Lyla
Harkness, Mrs. F. E.
Lake Forest, Ill.
Harkness, Miss Isabella Vincent
Highland Park, Ill.
Harlem, Miss Rachel
Highland Park, Ill.
Harmon, Mrs. Henry
Harmon, Roy M.
Harmon, Rev. Thomas L.
Harms, Mrs. Louis A.
Flossmoor, Ill.
Harnwell, F. W.
Harpel, Mrs. Charles J.
Harper, Gust A.
Harper, James H.
Harper, Miss Louise
Harper, Lyle
Harper, Mrs. Wm. R.
Harridge, John L.
Harrington, Mrs. E. A.
Highland Park, Ill.
Harrington, Miss Frances
Harrington, Philip
Wilmette, Ill.
Harris, Mrs. Abraham
Harris, Albert W.
Harris, Mrs. Candace C.
Riverside, Ill.

Harris, Mrs. David E.
Montpelier, Idaho
Harris, David J.
Harris, Ewart S.
Harris, Mrs. Frank
Harris, Mrs. Frederic G.
Harris, Hayden B.
Harris, Mrs. Henry R., Jr.
Harris, Joseph
Harris, Miss Margaret
Kenilworth, Ill.
Harris, Miss Martha
Emeline
Evanston, Ill.
Harris, Mrs. Maude
Dowdell
Harris, Mrs. Norman
Wadsworth
Winnetka, Ill.
Harris, N. Dwight
Evanston, Ill.
Harris, Mrs. Samuel H.
Harris, Stanley G.
San Francisco, Calif.
Harrison, Mrs. Arthur C.
Harrison, Dr. Edwin M.
Harrison, Fairfax
Harrison, Mrs. Frederick
J.
Evanston, Ill.
Harriston, Harry P.
Kenilworth, Ill.
Harrison, Mrs. Mabel R.
Harrison, Mrs. William H.
Harrold, James P.
Harroun, Mrs. Alexander
M.
Hart, Miss Florence B.
Hart, Miss Gertrude W.
Hart, Mrs. Harry
Hart, Henry G.
Glencoe, Ill.
Hart, Mrs. Herbert L.
Hart, H. Stillson
Barrington, Ill.
Hart, Joseph Chas.
Hart, Robert J.
Hart, William M.
Hart, Mrs. W. B.
Pasadena, California
Harter, Mrs. Rose B.
Prairie View, Ill.
Hartigan, A. F.
Hartman, Mrs. Abraham
Hartman, Leon
Ravinia, Ill.
Hartman, Mrs. Milton L.
Hartman, Mrs. Scott
Portland, Maine
Hartmann, A. O.
Hartmann, Mrs. Hugo
Winnetka, Ill.
Hartshorn, Mrs. Myra
Strawn
Hartwell, F. G.
Harvey, Mrs. Arlington
C.
Evanston, Ill.
Harvey, Dr. Don S.
Harvey, Mrs. Harold B.
Harvey, Mrs. Richard M.
Oak Park, Ill.
Harvey, Dr. Robert H.
Harwood, Thomas W.
Western Springs, Ill.
Haskell, Mrs. Frederick T.
Haskell, Mrs. George E.
Evanston, Ill.
Haskell, George Stark-
weather
Evanston, Ill.
Haskell, Mrs. George S.
Evanston, Ill.
Haskins, Mrs. Grace M.
Winnetka, Ill.
Haskins, Mrs. Raymond
G.
Oak Park, Ill.
Haskins, Mrs. Robert C.
Winnetka, Ill.
Hasler, Mrs. Edward L.
Lake Forest, Ill.
Hastings, S. M.
Highland Park, Ill.
Hatch, Albert V.
River Forest, Ill.
Hatch, Miss Gertrude
Wilmette, Ill.
Hatch, Mrs. O. M., Jr.
Springfield, Ill.
Hately, Miss Louise
Pasadena, Calif.
Hatterman, Mrs. William
E.
Wilmette, Illinois
Hattstaedt, Mrs. John J.,
Sr.
Haugan, Charles M.
Evanston, Ill.
Haugan, Jevne
Barrington, Ill.
Haugan, Mrs. Oscar H.
Evanston, Ill.
Haupt, Edward
Hauptli, Mrs. Herbert A.
Evanston, Ill.
Hauser, Albert R.
Hauser, J. C.
Hausler, Martin G., Jr.
Hausler, Mrs. William
Havens, Arthur E.
Havens, Mrs. Jean Ingalls
Hawes, Mrs. Edna Harley
Chicago Heights, Ill.
Hawes, Miss Levanche D.
Nashville, Tenn.
Hawkins, Mrs. Laura
Gibbs
Hawkins, Miss Margaret
Alcott
Evanston, Ill.
Hawkins, Ray W.
Hawley, Albert P.
Evanston, Ill.
Hawley, Chas. G.
Hawley, Mrs. Joseph R.
Hawley, Mrs. Melvin M.
Kenilworth, Ill.
Hawthorne, Mrs. Ralph W.
Elgin, Ill.
Hay, Thomas J.
Hay, William Sherman
Winnetka, Ill.
Hayes, Mrs. Charles M.
Winnetka, Ill.
Hayes, Mrs. Clarke Lor-
raine
Wilmette, Ill.
Hayes, Mrs. Frank
Evanston, Ill.
Hayes, Mrs. Michael T.
Haynes, Mrs. Gideon
Haynes, Mrs. Joseph R.
Haynes, Ralph B.
Oak Park, Ill.
Haynes, Mrs. Raymond D.
Hays, Rev. Arthur A.
Hays, Clyde T.
Wilmette, Ill.
Hayward, Miss Alice
Hayward, Mrs. E. G.
Kenilworth, Ill.
Hayward, Mrs. E. L.
Los Angeles, Calif.
Hayward, Oscar C.
Hazlewood, Mrs. C. B.
Wilmette, Ill.
Heacock, Dr. Edward M.
Headburg, Mrs. Albion
Lambert
Heald, Mrs. Eugene H.
Sewickley, Pa.
Healey, William F.
Wanchula, Florida
Healy, Columbus
Healy, Mrs. Edward B.
Healy, James T., Jr.
Healy, John J.
Evanston, Ill.
Healy, M. A., Jr.
Williams Bay, Wis.
Healy, Vincent E.
Healy, William F.
Kenilworth, Ill.
Heaney, Dr. N. Sproat

Heartt, Mrs. J. C.
St. Augustine, Fla.
Heath, Mrs. Albert G.
Heathcote, Mrs. W. L.
Heaton, Herman C.
Hebel, Judge Oscar
Wilmette, Ill.
Heberlein, Mrs. Augusta
Hechler, Mrs. William D.
Hecht, Frank A., Jr.
Barrington, Ill.
Hecht, Julius L.
Evanston, Ill.
Heck, Mrs. John
Evanston, Ill.
Heckler, Mrs. Andrew F.
Waukegan, Ill.
Heda, Dr. Frank
Hede, Mrs. Christian
Hedges, Miss Josephine
Arthur
Hedges, Mrs. William S.
Wilmette, Ill.
Hedman, Mrs. Carl M.
Hedman, John A.
Hedmark, J. H.
Hedstrom, Mrs. Albert E.
Oak Park, Ill.
Hedstrom, Miss Edna
Grace
Heg, Ernest
Heg, Mrs. Winslow
Evanston, Ill.
Hegg, Miss Anna
Heggie, Mrs. Charles
Heggland, Monroe
Grayslake, Ill.
Heidler, Mrs. F. J.
Oak Park, Ill.
Heile, Miss Harriet
Heileman, Miss Sybella
Heiman, Marcus
New York, N. Y.
Heimann, Miss Lillian
Heine, Mrs. Albert
Oak Park, Ill.
Heine, Heinrich
Highland Park, Ill.
Heineman, Oscar
Heineman, Mrs. P. G.
Albany, N. Y.
Heineman, Mrs. Walter F.
Heinig, Miss Katherine
Winnetka, Ill.
Heinz, Leonard
Heinz, Miss Ruth Eliza-
beth
Winfield, Ill.
Heinze, Miss Myrtle
Stevens
Heinzen, Mrs. Carl
Heisen, C. C.
Heiss, Herbert P.
Heitmann, Harold
Heitmann, Mrs. Louisa
Hejna, Joseph F.
Berwyn, Ill.
Hektoen, Ludvig
Heldring-Fabricius,
Baron Leon J. C., M.D.
Helfrich, Mrs. J. Howard
Wheaton, Ill.
Heller, Mrs. Albert
Heller, Dr. Charles
Heller, Mrs. Fred M.
Heller, Preston
Heller, Mrs. Walter E.
Hellesoe, Christian P.
Hellgren, Charles F.
Plano, Ill.
Helmcke, William
Hely, Miss Kathleen M.
Hemingway, Miss E. G.
Hemingway, Mrs. George
R.
Oak Park, Ill.
Hemman, J. Emil
Hemmens, Mrs. Walter P.
Henderson, Howard
Henderson, Mrs. Lightner
Henderson, Miss Lillian
M.
Henderson, M. Arnold
Henderson, Mrs. Paul
Washington, D. C.
Henderson, Thomas B. G.
Hendrick, Mrs. George
Kenneth
Hendry, Miss Mary A.
Henion, Mrs. W. Burr
Henius, Dr. M.
Henkel, Mrs. F. W. E.
Winnetka, Ill.
Henley, Eugene H.
New York, N. Y.
Hennessey, William S.
Evanston, Ill.
Henning, Dr. Albert F.
Henning, Miss Ethel A.
Hennings, Mrs. Abraham
J.
Evanston, Ill.
Henoch, Mrs. Harry P.
Henoch, Louis M.
Henri, William B.
Henrich, Nicholas C.
Henry, Mrs. Charles L.
Henry, C. D.
Henry, Huntington B.
Henry, H. P.
Henry, Nelson Winston
Henry, Richard C.
Henschel, Miss Amanda
Milwaukee, Wisc.
Henshaw, Mrs. Raymond
S.
Hepp, Miss Serena
Hepperle, Mrs. E. G.
Forest Park, Ill.
Herb, Dr. Isabella C.
Hubbard Woods, Ill.
Herbst, Mrs. LeRoy B.
Herbst, Mrs. Vernon B.
Hereley, William
Los Angeles, Calif.
Herendeen, Charles
Herlihy, Mrs. Charlotte R.
Herman, K. I.
Herman, Mrs. W. E.
Maywood, Ill.
Hermes, Mrs. John P.
Herne, Mrs. Olive Sprogis
Heron, Miss Grace
Heron, Lester G.
Evanston, Ill.
Herrick, Mrs. C. Judson
Herrick, Dr. James B.
Herrick, Miss Julia
Oak Park, Ill.
Herrick, Miss Louise
Herrick, Walter D.
River Forest, Ill.
Herring, Mrs. Mary Jane
Hinsdale, Ill.
Herrington, Mrs. Maude
Herron, Mrs. Ollie L.
Herrschner, Mrs. Freder-
ick
Hershey, Mrs. J. C.
Evanston, Ill.
Hershey, Mrs. Orville S.
Hertel, Mrs. Hugo S.
Hertel, Mrs. John A.
Naperville, Ill.
Hertle, Louis
Lorton, Virginia
Hertz, Mrs. Fred
Hertz, Mrs. John D.
Hertzberg, Edward C. J.
Park Ridge, Ill.
Herwig, Geo.
Herwig, Wm. D., Jr.
Hess, Charles Wilbur
Evanston, Ill.
Hess, Mrs. Freeman L.
Hess, Mrs. George H.
Evanston, Ill.
Hess, Mrs. Julius H.
Hess, S. H.
Hess, Mrs. William H.
Madison, Wisconsin
Hessert, Mrs. William
Hessler, John B.
Heubach, Mrs. G.
Heun, Arthur

Heuser, Mrs. J. H.
Hartford, Michigan
Hewes, Alanson M.
Beverly Hills, Calif.
Hewes, Mrs. F. S.
Hewitt, Mrs. Charles M.
Heyd, Mrs. Mary E.
Heyman, Milton George
Heymann, Emanuel M.
Heyworth, Mrs. James O.
Lake Forest, Ill.
Heyworth, Lawrence
Hiatt, Houston I.
Hinsdale, Ill.
Hibbard, Mrs. Angus S.
Hibbard, Frank
Hibbard, Frederick C.
Hibbard, Mrs. William G., Jr.
Winnetka, Ill.
Hibben, George
Hibben, James, Jr.
Evanston, Ill.
Hibben, Mrs. Virginia Chapman
Oak Park, Ill.
Hicks, E. H.
Winnetka, Ill.
Higbee, Roscoe B.
Higbie, Frederick K.
Higginbothan, Mrs. Jasper M.
Higgins, Charles G.
Higgins, Miss Gertrude M.
Higgins, John
Oak Park, Ill.
Higgins, John W.
Higginson, George, Jr.
Lenox, Mass.
Higgs, Mrs. C. H.
Oak Park, Ill.
High, George Henry
High, Mrs. George Henry
Higinbotham, Harlow
Joliet, Ill.
Higley, Mrs. Arthur M.
Winnetka, Ill.
Higley, Mrs. Charles W.
Hinsdale, Ill.
Hildebrand, Eugene, Jr.
Wilmette, Ill.
Hilgendorf, Mrs. George H.
Glencoe, Ill.
Hill, Dr. Armina S.
Hill, Mrs. Bruce L.
Oak Park, Ill.
Hill, Mrs. Charles Ernest
Hill, Mrs. Duke
Oak Park, Ill.
Hill, Mrs. Edward E.
Hill, Miss Elizabeth W.
Homewood, Ill.
Hill, Miss Frances Baillet
Hill, Mrs. Frank L.
Evanston, Ill.
Hill, Mrs. Fred'k Keith
Winchester, Mass.
Hill, F. H.
Hill, Mrs. Grant Eugene
Highland Park, Ill.
Hill, Mrs. Louise G.
Pasadena, Calif.
Hill, Mrs. Lysander
Hinsdale, Ill.
Hill, Mrs. Margaret Y.
Hill, Miss Meda A.
River Forest, Ill.
Hill, Mrs. Russell D.
Lake Forest, Ill.
Hill, William E.
Hill, Mrs. W. J.
Hillebrand, Dr. Henry J.
Hillebrecht, Herbert E.
Hillis, Dr. David S.
Hillis, George H.
Phoenix, Ariz.
Hillman, Mrs. Edward, Sr.
Hills, Mrs. Charles W.
Hills, Mrs. Edward R.
Oak Park, Ill.
Hills, Miss Harriette E.
Hills, Mrs. J. M.
Hilton, H. H.
Hilton, W. P.
Western Springs, Ill.
Himel, Mrs. Mary M.
Park Ridge, Ill.
Himelblau, Mrs. A. L.
Himrod, Mrs. Frank W.
Hinckley, Mrs. O. W.
Hinde, T. W.
Hinds, George T.
Hiner, Miss Estha
Hines, Charles M.
Hines, Mrs. John W.
Hines, Ralph J.
Hinkley, J. O.
Lake Forest, Ill.
Hinman, Miss Mary Wood
Elgin, Ill.
Hinman, Mrs. Roy Ralph
Hinrichs, Mrs. Bernhard
Hinrichs, Mrs. Edward A.
Evanston, Ill.
Hintz, John C.
Hipp, Mrs. Fred G.
Wilmette, Ill.
Hipp, Mrs. R. R.
Hippach, L. A.
Evanston, Ill.
Hippert, Mrs. Lila Walker
Riverside, Illinois
Hird, Frederick H.
Brookline, Mass.
Hirsch, Miss Aline
Wilmette, Ill.
Hirsch, Mrs. Cora L.
Hirsch, Mrs. Edwin F.
Hirsch, Mrs. Henry H.
Forest Park, Ill.
Hirsch, K.
Hirsch, Mrs. Martin
Hirschfeld, Leo S.
Hirschhorn, Mrs. Clarence
Hirsh, Mrs. Harry J.
Hirsh, William A.
Hirsh, Mrs. William A., Jr.
Hirt, Mrs. O. R.
Hiscox, Morton
Oak Park, Ill.
Hitchcock, Mrs. Fremont B.
Highland Park, Ill.
Hitchens, Mrs. Benjamin F.
Hitz, Mrs. Loretta
Hixon, Mrs. F. P.
Lake Forest, Ill.
Hixon, Robert
Lake Forest, Ill.
Hixson, Mrs. Henry Rea
Evanston, Ill.
Hoad, Mrs. George W.
Evanston, Ill.
Hoadley, Mrs. Arthur G.
Hoag, F. D.
LaGrange, Ill.
Hoag, Mrs. Junius C.
Hobart, Mrs. B. E.
Winnetka, Ill.
Hobart, Dr. Marcus H.
Evanston, Ill.
Hobart, Ralph H.
Winnetka, Ill.
Hobbs, Mrs. John P.
Hobbs, Russell D.
Hoch, Mrs. Arthur R.
Oak Park, Ill.
Hoch, William
Oak Park, Ill.
Hochsinger, Miss Margit
Hochstadter, Gustave
Hodgart, Mrs. Alex
Hodgdon, Charles
Hodgdon, Fred M.
Hodges, W. E.
Riverside, Ill.
Hodgkins, Mrs. Jefferson
Hodgkinson, Mrs. Philip S.
Hodgkinson, Mrs. W. R.

Hodgson, Mrs. G. C.
Hoefer, Max
Evanston, Ill.
Hoeffel, Dr. Adelaide D.
Hoeffel, Dr. Paul Heath
Hoeft, Mrs. Adolph R.
Evanston, Ill.
Hoelscher, Herman M.
Hoerber, Miss Caroline S.
Hoerdt, Mrs. L.
Hoffheimer, Arthur B.
Hoffman, Andrew
Hoffman, Mrs. Mary
Hapeman
Highland Park, Ill.
Hoffman, Mrs. Robert
Hoffman, Mrs. Theodore
Hoffmann, F. H.
Hoffmann, Mrs. Max
St. Joseph, Michigan
Hofheins, Mrs. Freda
Hogan, Miss Alice A.
Hogan, Mrs. John H.
Hogarth, Mrs. James B.
Hogenson, Mrs. William
Hinsdale, Ill.
Hohmann, Mrs. George
Hohmeyer, Mrs. Laura
Wilmette, Ill.
Hohner, Mrs. Carrie Birk
Hoier, Mrs. Myrtle S.
Hoit, Lowell
Holabird, Mrs. Inez B.
Holden, Charles R.
Holden, Mrs. Richard R.
Highland Park, Ill.
Holdoway, Miss Ruth
Wilmette, Ill.
Holdsworth, Mrs. Fred J.
Holdsworth, Mrs. Roby D.
Hole, Macpherson L.
Holland, Harry
Winnetka, Ill.
Holland, Dr. William E.
Hollatz, Miss Carolina
Hollerbach, Miss Lillian
M.
Hollingshead, Mrs. A. G.
Evanston, Ill.
Hollingshead, Mrs. Belle
Hollingsworth, Dr. E. W.
Hines, Ill.
Hollis, H. L.
Holloway, Harry Cyrus
Glencoe, Ill.
Hollowell, Walter
Pasadena, Calif.
Holm, Henry J.
Holmen, Mrs. Seymour
E. B.
Holmes, Mrs. Bayard, Jr.
Holmes, Edward S.
LaGrange, Ill.
Holmes, Edward S.
Holmes, E. Burton
New York, N. Y.
Holmes, Mrs. Frank
Holmes, Fred C.
Western Springs, Ill.
Holmes, Frederick
Holmes, Judge George B.
Holmes, George J.
Holmes, Miss Harriet F.
Batavia, Ill.
Holmes, Mrs. Howard L.
Holmes, Morris Grant
Holmes, Mrs. Oliver W.
Holmes, Mrs. Shenton D.
Holmes, Walter E.
Holmes, William
Holmes, William H.
Aurora, Ill.
Holmes, William N.
Holpuch, Mrs. Joseph A.
Holsman, Henry Tuttle
Holt, Mrs. Charles S.
Lake Forest, Ill.
Holt, Miss Ellen
Lake Forest, Illinois.
Holt, Harry J.
Holt, James A.
Holton, Mrs. Charles R.
Holton, Mrs. George D.
Holzapfel, Mrs. Charles
Brookfield, Ill.
Holzer, Burtha Mae
Holzheimer, A. Max
Holzheimer, Joseph
Homan, Mrs. August
Honnold, Mrs. Fred C.
Winnetka, Ill.
Honore, Mrs. Lockwood
Honsik, Mrs. James M.
Hood, Miss Elizabeth Bell
Chicago Heights, Ill.
Hooge, Dr. Ludwig F.
Hool, James A.
Hooper, Mrs. Edgar R.
Hooper, Miss Frances
Hooper, Mrs. William T.
Hoops, David H.
Hoot, Miss Emily M.
Hooven, G. E.
Hoover, Mrs. Fred W.
New York City, N. Y.
Hoover, F. E.
Oak Park, Ill.
Hoover, Harry M.
Hoover, H. Earl
Glencoe, Ill.
Hoover, Ray Phelps
Evanston, Ill.
Hope, Mrs. Alfred S.
Hopkins, Miss Adelia A.
Hopkins, Albert L.
Hopkins, Mrs. Alvah
Stanton
Hopkins, Mrs. Claude C.
Fruitport, Mich.
Hopkins, Constant C.
Highland Park, Ill.
Hopkins, Mrs. Farley
Lake Forest, Ill.
Hopkins, Forest
Hopkins, Mrs. George D.
Hopkins, John L.
Hopkins, J. M.
Hopkins, Mrs. J. M., Jr.
Lake Forest, Ill.
Hopkins, Louis J.
Pasadena, Calif.
Hopkins, Mrs. Walter A.
Oak Lawn, Ill.
Horder, Edward Y.
Oak Park, Ill.
Horne, Mrs. William D. Jr.
Barrington, Ill.
Horner, Dr. D. A.
Horner, Mrs. Maurice L.
Hornung, Miss Josephine
L.
Horton, Mrs. Benjamin P.
Horton, George T.
Horton, Mrs. Gertrude M.
Horton, Mrs. Harry G.
Oak Park, Ill.
Horton, Horace B.
Horton, Mrs. Violetta L.
Bonita, California
Horween, Isadore
Wilmette, Ill.
Hosbein, Mrs. Louis H.
Glencoe, Ill.
Hosic, James Fleming
Yonkers, N. Y.
Hoskins, William
LaGrange, Ill.
Hoskins, Mrs. William J.
Oak Park, Ill.
Hotchkin, Miss Mary A.
Hotchkiss, Mrs. Willard E.
Stanford University,
Calif.
Hottinger, Adolph F.
Hottinger, Mrs. Joseph A.
Hotz, Ferdinand
Glencoe, Ill.
Hough, Mrs. Ernest S.
Houghteling, Mrs. James
Lawrence
Winnetka, Ill.
Houghton, F. B., Sr.
Houseman, Mrs. Frank
Houser, E. W.
Houston, Mrs. Grace H.

Houston, Mrs. Thomas J.
Hovey, Mrs. William S.
Evanston, Ill.
Hovland, Mrs. John P.
Howard, Miss Adelaide
Evanston, Ill.
Howard, Austin A.
Howard, Mrs. Edward
Howard, Einar C.
Wilmette, Ill.
Howard, Harold A.
Howard, Mrs. Hubert E.
Winnetka, Ill.
Howard, Miss Katherine M.
Howard, Mrs. Nathaniel L.
Winnetka, Ill.
Howard, O. McG.
Howard, Mrs. R. W.
Howe, Miss Alice
Howe, Mrs. Carl
Oak Park, Ill.
Howe, Charles D.
Kenilworth, Ill.
Howe, Mrs. Charles Merwin
Wayne, Ill.
Howe, Mrs. Clarence W.
Evanston, Ill.
Howe, Clinton W.
Howe, C. Arthur
Howe, Mrs. Thomas F.
Howe, William G.
Howell, Albert S.
Howell, Mrs. C. D. B.
Howell, Miss Henrietta Helen
Howell, Dr. Katharine M.
Howell, Mrs. Thomas M.
Howell, William
Howell, William S.
Evanston, Ill.
Howes, Frank W.
Howland, Dr. Edward D.
Howse, Richard G.
Evanston, Ill.
Hoy, Dwight
Hoyne, Dr. Archibald L.
Hoyne, Frank G.
Highland Park, Ill.
Hoyne, Mrs. Thomas Temple
Hoyt, Mrs. C. E.
Glen Ellyn, Ill.
Hoyt, Frederick T.
Hoyt, Mrs. N. Landon
Winnetka, Ill.
Hoyt, Mrs. Phelps B.
Hoyt, T. W.
Hrynevecky, Dr. Stephen
Huard, George N.
Hubbard, Clarence W.
Lake Forest, Ill.
Hubbard, Mrs. Edgar E.
Hubbard, Mrs. Edward D.
Hubbard, Mrs. Geo. Wallace
River Forest, Ill.
Hubbard, Mrs. J. D.
Boston, Mass.
Hubbard, William C.
Boston, Mass.
Hubbard, Mrs. William H.
Huber, Ernest
Huber, Mrs. Harry Lee
Huber, Miss Katherine D.
Huber, Mrs. M. J.
Huck, Louis C.
Detroit, Mich.
Huckin, Mrs. Albert G.
Maywood, Ill.
Hudson, H. N.
Hudson, Mrs. Walter L.
Hudson, Wm. E.
Wilmette, Ill.
Huening, Frank T.
Huettmann, Fred
Huewing, A. H.
Oak Park, Ill.
Huey, Mrs. William B.
Huffaker, Mrs. O'Bannon L.
Hug, Mrs. Alex G.
Hughes, Edward J.
Hughes, George A.
Riverside, Ill.
Hughes, Hugh F.
Hughes, J. W.
Downers Grove, Ill.
Hughes, Mrs. P. A.
Huhn, Mrs. Joseph H.
Hulbert, Mrs. Charles P.
Hulburd, Mrs. Charles S.
Maywood, Ill.
Hulburd, DeForest
Hulburd, Mrs. DeForest
Lake Forest, Ill.
Hull, Denison B.
Winnetka, Ill.
Hull, Mary L.
Salem, Ohio
Hull, Robert W.
Wilmette, Ill.
Hulswit, Mrs. William H.
Hubbard Woods, Ill.
Hult, Mrs. Lars V.
Solana Beach, Calif.
Hultgen, Dr. Jacob F.
Hultquist, Mrs. Adolph A.
Elmhurst, Ill.
Hume, Mrs. John T.
Hummel, Mrs. August
Hummel, Mrs. J. H.
Hummeland, Andrew
Hummer, Mrs. John S.
Hummert, Mrs. Edward Frank
Humphrey, Mrs. Ira C.
Humphreys, Mrs. Robert E.
Whiting, Ind.
Humphreys, Mrs. R. Garretson
Huncke, Herbert S.
Huncke, O. W.
Evanston, Ill.
Hunn, Miss F. E. S.
Hunn, Howard G.
Hunt, Willis R.
Hunter, Eugene F.
Hunter, Mrs. H. F., Sr.
Evanston, Ill.
Hunter, Mrs. James Wilmer
Rome City, Ind.
Hunter, S. M.
Huntingford, Nellie
Hunziker, Mrs. Otto F.
LaGrange, Ill.
Hupfeld, Alexander O., Jr.
Hupp, Frank L.
Hurd, Mrs. Burton D.
Collegeport, Texas
Hurd, Max Harold
Wilmette, Ill.
Hurlburt, Mrs. Robert L.
Beverly Hills, Calif.
Hurley, Mrs. Edward N., junior
Wheaton, Ill.
Hursen, Horace H.
Hursen, Patrick J.
Hurter, A. S.
Oak Park, Ill.
Husar, Robert E.
Husser, Joseph John
Pasadena, Calif.
Hussey, Harry
Peking, China
Huston, Mrs. Guy
Huston, Mrs. Ward T.
Evanston, Ill.
Huszagh, Ralph D.
Winnetka, Ill.
Huszagh, Mrs. R. D.
Winnetka, Ill.
Huszagh, R. LeRoy
Winnetka, Ill.
Hutchings, Mrs. Edith
Minneapolis, Minn.
Hutchins, James C., Jr.
Hutchinson, Alfred H.
Hutchinson, Mrs. C. L.
Hutchinson, Mrs. E. W.

Hutchinson, Mrs. Foye P.
Winnetka, Illinois
Hutchinson, Irving K.
Hutchinson, John W.
Hutchinson, Mrs. S.
Adeline
Hutchinson, Mrs. W. B.
Michigan City, Ind.
Hutchison, Miss Jean
Hutchison, Miss Mary D.
Hutchison, Dr. Roy M.
Huth, Walter H.
Hutson, Mrs. Willis H.
Wilmette, Ill.
Hutton, James F.
Evanston, Ill.
Hyatt, Mrs. A. P.
Oak Park, Ill.
Hyatt, R. C.
Hyman, Mrs. Cora B.
Hyman, Miss Libbie
Henrietta
New York City, N. Y.
Hyman, Mrs. R. W.
Hymers, Mrs. Edward
Evanston, Ill.
Hyndman, Mrs. A. H.
Hynes, Rev. James A.
Hynes, Jeremiah A., Jr.
Ibsen, Mrs. C. L.
Ichenhauser, Mrs. Silas
Ickes, Mrs. Harold L.
Hubbard Woods, Ill.
Igoe, Michael L.
Iliff, Mrs. George F.
Wilmette, Ill.
Illsley, Wm. A.
Flanders, New Jersey
Ingalls, Clarence E.
Ingalls, Mrs. J. Kibben
River Forest, Ill.
Inglesby, Thomas P.
Ingwersen, Emil H.
Ingwersen, T. H.
Flossmoor, Ill.
Inlander, Samuel S.
Innes, Mrs. Alex J.
Oak Park, Ill.
Innes, Mrs. F. L.
LaGrange, Ill.
Insull, Samuel, Jr.
Iralson, Mrs. Moses
Irma, Sister, Dean
Irons, Dr. Ernest E.
Irvine, Fred K.
Irving, Mrs. Hillel T.
Irwin, Harry L.
Irwin, Miss Jessie B.
Irwin, Mrs. Samuel P.
Normal, Ill.
Isaacs, Alexander J.
Isaacs, Mrs. Henry

Isenberg, Isadore
Isham, Henry P.
Lake Forest, Ill.
Isham, Ralph
Santa Barbara, Calif.
Israel, Joe
Iverson, Ralph W.
River Forest, Ill.
Jackson, Mrs. Archer L.
Evanston, Ill.
Jackson, Arthur S.
Jackson, Miss Elise S.
Wheaton, Ill.
Jackson, Emery B.
Jackson, Mrs. Florence
Jackson, Dr. Harry
Winnetka, Ill.
Jackson, Horace
San Diego, Calif.
Jackson, Mrs. Jefferson
Jackson, Mrs. Pleda H.
Jackson, Dr. Siegfried
Jackson, Mrs. William C.
Jackson, William H.
Jacob, Mrs. William C.
Jacobi, Frank Culbertson
LaGrange, Ill.
Jacobs, Mrs. Charles R.
Winnetka, Ill.
Jacobs, Mrs. E. G.
Jacobs, Hyman A.
Jacobs, Louis G.
Jacobs, Nate
Jacobs, Nicholas
Jacobs, Siegfried T.
Jacobs, Walter H.
Jacobsen, Otto S.
Jacoby, Mrs. William L.
Jaeger, Miss Dorothy
Marie
Jaeger, Mrs. Edward W.
Jaeger, George J.
Jaeger, Miss Ida
Jaffray, Mrs. D. S., Jr.
Jahn, Mrs. Adolph
Jaicks, Mrs. Andrew, Jr.
Hinsdale, Ill.
James, Dr. Austin F.
James, D. O.
James, Mrs. Edward A.
James, Mrs. George F.
James, Dr. William A.
James, Mrs. W. R.
Oak Park, Ill.
Jameson, Clarence W.
Lombard, Ill.
Jamieson, Charles B.
Janda, Joseph J.
Janes, Mrs. C. H.
Janes, Geo. L.
Janisch, H. P.
Boston, Mass.

Jankowski, John
Jannotta, Mrs. Stella S.
Lake Wales, Florida
Janovsky, Karel V.
Jansky, Mrs. Anton I.
LaCrosse, Wis.
January, Mrs. Marjorie N.
Janusch, Fred W.
Jaques, Mrs. Bertha E.
Jaques, Louis T.
Jaques, Mrs. Willard W.
Jaquith, Dr. Walter A.
Evanston, Ill.
Jaquith, Mrs. W. K.
Jarchow, Mrs. Charles C.
Evanston, Ill.
Jarchow, Mrs. Christian
E.
Wilmette, Ill.
Jarnagin, William N.
Los Angeles, Calif.
Jarratt, Mrs. Walter J.
Jarvis, Wm. B.
Jauss, Mrs. William
Jay, Webb
Miami Beach, Fla.
Jefferies, Mrs. Frederick
L.
LaGrange, Ill.
Jeffery, Mrs. Edward T.
Jeffery, Mrs. Kate E.
Jeffries, Dr. Daniel W.
Jegen, Mrs. Lawrence A.
Jelinek, Michael H.
Berwyn, Ill.
Jelke, F. Frazier
New York, N. Y.
Jellinek, S. R.
Jemc, Mathias
Jenisch, Emil A.
Oak Park, Ill.
Jenkins, Mrs. Carl H.
Wilmette, Ill.
Jenkins, D. F. D.
Jenkins, Mrs. Fred R.
Jenkins, J. Elliott
Jenkins, Sidney H., Jr.
Jenkinson, Mrs. Arthur
Gilbert
Park Ridge, Ill.
Jenks, Mrs. Lewis B.
San Diego, Calif.
Jenks, Mrs. W. S.
Jenner, Mrs. Austin
Winnetka, Ill.
Jennings, Chas. A.
Jennings, Mrs. Florence E.
Jennings, Ode D.
Jennings, Mrs. Samuel C.
Evanston, Ill.
Jennings, Mrs. Sarah
Thornton

Jennings, W. H.
Streator, Ill.
Jensen, Elmer C.
Jensen, Hans C.
Jensen, Miss Lillie
Jensen, Paul D.
Jensen, Mrs. Peter
Jentzsch, Dr. Richard A.
Jerger, Mrs. Joseph A.
Jerrems, Mrs. Arthur, Jr.
Highland Park, Ill.
Jerrems, Thomas W.
Jersild, Marvin A.
Jessup, Theodore
Jetzinger, David
Jewell, Mrs. Emerald
Maxwell
Jewett, Mrs. E. M.
Deerfield, Illinois
Jirka, Dr. Frank J.
Cicero, Ill.
Jirka, Dr. Irwin G.
Oak Park, Ill.
Joern, Miss W. M.
River Forest, Ill.
John, Dr. Findley D.
Johns, Mrs. Albert F.
Oak Park, Ill.
Johns, Mrs. Merrill B.
Johnsen, Dr. Elberg N.
Johnson, Miss Agnes E.
Johnson, Mrs. Albert
Johnson, Dr. Albert G.
Johnson, Alvin O.
Johnson, Miss Ann J.
Johnson, Mrs. Anton
Oak Park, Ill.
Johnson, Arthur L.
Oak Park, Ill.
Johnson, Arthur S.
Springfield, Ill.
Johnson, Mrs. A. G.
Johnson, B. W.
Johnson, Carl W.
Johnson, Mrs. Charles
Floyd
Johnson, Charles J.
Johnson, Chester H.
Johnson, C. Everett
Altadena, Calif.
Johnson, Edward Ayer
Johnson, Edwin T.
Oak Park,Ill.
Johnson, Frank J.
Johnson, Mrs. George E.
Q.
Johnson, Gilbert D.
Johnson, Glenn V.
Johnson, Miss Grace
Lakeland, Florida
Johnson, Mrs. Harley
Alden
Oak Park, Ill.
Johnson, Herbert M.
Johnson, Mrs. Herbert
Sheldon
Johnson, Hosmer Ayer
Arlington, Mass.
Johnson, H. C.
Glencoe, Ill.
Johnson, Mrs. H. E.
Johnson, Mrs. James W.
Johnson, Mrs. John A.
Johnson, John E.
Johnson, Mrs. John M.
Johnson Joseph F.
Johnson, Mrs. Joseph M.
Johnson, Dr. Leland R.
Evanston, Ill.
Johnson, L. M.
Johnson, Mrs. Malcolm F.
River Forest, Ill.
Johnson, Martin P.
Oak Park, Ill.
Johnson, Mrs. M. Dwight
Johnson, Mrs. Nels E.
Johnson, Olaf B.
Johnson, Oliver W.
Johnson, Mrs. O. W.
Johnson, Mrs. Perry R.
Johnson, Mrs. Roy Allie
Johnson, Walter H.
Johnson, Mrs. Walter J.
Evanston, Ill.
Johnson, Walter M.
Johnson, Mrs. William B.
Evanston, Ill.
Johnson, Mrs. W. B.
Oak Park, Ill.
Johnston, Edward R.
Glencoe, Ill.
Johnston, Miss Ella P.
Johnston, Mrs. Hubert M.
Evanston, Ill.
Johnston, I. B.
Evanston, Ill.
Johnston, John S.
River Forest, Ill.
Johnston, Mrs. Morris L.
Johnston, S. T.
Riverside, Ill.
Johnston, Wilbur D.
Johnston, William K.
Johnstone, Dr. A. R.
Johnstone, Bruce
Johnstone, George A.
Winnetka, Ill.
Johnstone, Mrs. Hugo R.
Hamilton, Mass.
Johnstone, Dr. Mary M. S.
Johnstone, T. K.
Johnstone, Mrs. William
W.
Oak Park, Ill.
Jones, Aaron J.
Jones, Mrs. Ashley Oliver
San Marino, Calif.
Jones, A. G.
Pasadena, Calif.
Jones, A. R.
Glencoe, Ill.
Jones, Mrs. Beauford
Jones, Mrs. Chas. A.
Jones, Mrs. Charles J.
Jones, Mrs. C. M.
Whiting, Ind.
Jones, Emmett M.
Oak Park, Ill.
Jones, Mrs. E.-Mansfield
Winnetka, Ill.
Jones, Miss Florence
Nightingale
Orlando, Florida
Jones, Mrs. Floyd M.
Jones, Fred B.
Jones, Mrs. George R.
Highland Park, Ill.
Jones, Mrs. Gordon M.
Evanston, Ill.
Jones, Mrs. Grace Bowman
Jones, G. H.
Jones, Miss Helen Gwen-
dolyn
Evanston, Ill.
Jones, Dr. Hugh O.
Jones, H. W.
Jones, Miss Jessie L.
Orlando, Florida
Jones, John Huxley
Jones, John S.
Columbus, Ohio
Jones, J. R.
Oak Park, Ill.
Jones, J. William
Orlando, Fla.
Jones, Mrs. Keith
London, England
Jones, Mrs. Leslie N.
Glencoe, Ill.
Jones, Mrs. Louis E.
Jones, Dr. Margaret M.
Jones, Mrs. Marian W.
Jones, Melvin
Jones, Mrs. Owen Barton
Jones, Mrs. Roswell N.
Maywood, Ill.
Jones, Roy L.
River Forest, Ill.
Jones, William T.
Wilmette, Ill.
Jopson, Mrs. R. Keith
Jordan, Cady M.

Jordan, C. W.
Kenilworth, Ill.
Jordan, Mrs. E. O.
Homewood, Ill.
Jordan, Miss Irene C.
Jordan, Scott
Jorgesen, Mrs. Robert
Evanston, Ill.
Jorgeson, Charles M.
Glen Ellyn, Ill.
Joseph, Miss Ida May
Joseph, L. L.
Joslyn, M. L.
Hinsdale, Ill.
Jostes, Mrs. B. H.
Joy, J. A.
Joyce, D. G.
Joyce, James S.
Joyce, Joseph
Kenilworth, Ill.
Joyce, P. H.
Antioch, Ill.
Joyer, Louis C.
LaGrange, Ill.
Judd, Mrs. Henry S.
Judd, H. L.
Oak Park, Ill.
Judson, Mrs. Clay
Judson, F. C.
Judson, James M.
Evanston, Ill.
Juergens, Miss Anna
Juergens, H. Paul
Jung, Mrs. Harry A.
Junker, Mrs. Richard A.
Junkin, Mrs. Francis T. A.
Washington, D. C.
Kaeding, Fred G.
Kaempfer, Fred
Kaericher, Mrs. Grover D.
Fort Wayne, Ind.
Kahlke, Dr. Charles E.
Kahn, Mrs. David
Kahn, Fred S.
Kahn, Gustave
Kahn, Mrs. Isa W.
Kahn, Mrs. Jules R.
Kahn, Julius L.
Kahn, Louis
Kahn, Louis E.
Kahn, Dr. Maurice
Kahn, Dr. Otto L.
Kaiser, Adolph J.
Berwyn, Ill.
Kaiser, Austin A.
Oak Park, Ill.
Kaiser, Mrs. Charlotte B.
Kalom, Mrs. Anna
Kaltenbach, Mrs. Fred
Elmhurst, Ill.
Kaminski, Miss Louise
Kammann, Mrs.
Millicent A.
Kampp, Joseph P., Jr.
Kanavel, Dr. Allen B.
Kane, Mrs. Charles E.
Flossmoor, Ill.
Kane, Daniel F.
Kannally, Mrs.
Michael V.
Kantzler, Herman T.
Kaplan, Mrs. Joseph O.
Kaplan, Nathan D.
Kappmeyer, Mrs.
Charles H.
Chicago Heights, Ill.
Karcher, George H.
Los Angeles, Calif.
Karcher, Mrs. Irene A.
Karcher, Mrs. Leonard
Karger, Mrs. Samuel
Karmsen, Miss Zelma
Karnes, Mrs. George
Winnetka, Ill.
Karpen, Mrs. King
Karpen, Michael
Karpen, S.
Flossmoor, Ill.
Kartoon, Morris
Karzas, Andrew
Kasnicka, Joseph F.
Kaspar, Otto
Kaspar, Mrs. William
Kastor, Mrs. H. M.
Kastor, Richard H.
Katholing, Mrs.
Elizabeth B.
Katz, Herman
Wilmette, Ill.
Katz, L. M.
Katz, Mrs. Sidney L.
Katzenstein, Mrs.
George P.
Oak Lane, Pa.
Katzinger, Arthur
Katzinger, Mrs. Edward
Kau, Henry
Kauffman, Mrs. R. King
LaMesa, Calif.
Kauffman, Theodore
Kauffmann, Mrs. Alfred
Kaufman, S. I.
Wilmette, Ill.
Kaumeyer, Edwin A.
Wilmette, Ill.
Kavanagh, Maurice F.
Kawin, Charles C.
Kawin, Mrs. David
Kay, Mrs. Genevieve
Kay, Mrs. Marie E.
Keane, H. Victor
Kearney, Richard Harold
Oak Park, Ill.
Keck, Mrs. George F.
Keebler, Mrs. Edward F.
Keefe, Mrs. George I.
Keehn, George W.
Kenilworth, Ill.
Keehn, Mrs. Theo. C. L.
Winnetka, Ill.
Keeler, Mrs. C. D.
Keeley, Mrs. Eugene M.
Keeley, Thomas F.
Keene, Mrs. Joseph
Keeney, Albert F.
Keeney, John H.
Keeton, Mrs. Robert W.
Kehl, Mrs. Robert E.
Kehl, Mrs. William J.
Kehoe, High B.
Keig, Mrs. Marshall E.
Hinsdale, Ill.
Keirnan, Mrs. Edward F.
Keirnan, Mrs. Francis
Kane
Highland Park, Ill.
Keiser, George E.
Lake Forest, Ill.
Keith, Carl
Kenilworth, Ill.
Keith, Mrs. Darwin
Rockford, Ill.
Keith, Mrs. Henry A.
Evanston, Ill.
Keith, Robert P.
Keith, Mrs. Robert R.
Racine, Wis.
Keith, Stanley
Keizer, R. G.
Riverside, Ill.
Kelder, Mrs. Peter N.
Lake Forest, Ill.
Kelker, Mrs. Rudolph
F., Jr.
Evanston, Ill.
Keller, August H.
Mount Prospect, Ill.
Keller, Mrs. A. H.
Keller, Mrs. C. W.
Wauwatosa, Wis.
Keller, Daniel F.
Keller, Mrs. Ezra A.
LaGrange, Ill.
Keller, Walter
Kelley, Mrs. David
Los Angeles, Calif.
Kelley, Edward F.
Wilmette, Ill.
Kellman, Mrs. Abe
Kellner, Miss Talitha H.
Kellogg, Mrs. George
M., Jr.
Kenilworth, Ill.
Kellogg, Mrs. John L.

Kellogg, J. G.
Pasadena, Calif.
Kellogg, Miss Lois
Kelly, Mrs. Carl D.
Winnetka, Ill.
Kelly, D. F.
Kelly, Mrs. Edward
Joseph
Kelly, Mrs. Edward T.
Kelly, Frank M.
Kelly, George A.
Kelly, Mrs. Haven Core
Kelly, Miss Helen M.
Kelly, James J.
Kelly, Patrick T.
Park Ridge, Ill.
Kelly, William P.
Highland Park, Ill.
Kemp, Mrs. Edward M.
Winnetka, Ill.
Kemp, Philip G.
Kempe, Mrs. Elizabeth S.
Kemper, Miss Hilda M.
Kemper, James S.
Winnetka, Ill.
Kempner, Harry B.
Kempster, Mrs. Joseph H.
Indiana Harbor, Ind.
Kendall, Mrs. Anna N.
Kendall, George M.
Glen Ellyn, Ill.
Kendall, George R.
Evanston, Ill.
Kendrick, Carroll C.
Hubbard Woods, Ill.
Kendrick, Mrs. John W.
Kenealy, William
Kenly, Perry H.
Kenly, Mrs. William K.
Kennedy, Charles A.
Kennedy, Mrs. Elizabeth
Kennedy, James F.
Kennedy, James M.
Kennedy John H.
Kennedy, John W.
Kennedy, Miss Leonore
Kennedy, Miss Ruth
Louise
Kennedy, Thomas E.
San Antonio, Texas
Kennicott, Mrs. Donald
Larchmont, N. Y.
Kent, Mrs. Richard P.
Wilmette, Ill.
Kenyon, Mrs. Edward F.
Kenyon, Robert E.
Lake Forest, Ill.
Keogh, John W.
Keppner, H. W.
Cicero, Ill.
Kerber, Mrs. Herbert E.
Highland Park, Ill.
Kerber, W. L.
Kerfoot, Mrs. Charles
Stewart
Kern, Mrs. Harry
Kern, Mrs. Jacob J.
Kern, Dr. Nicholas H.
Kernahan, Mrs.
William T.
Kerner, Mrs. Otto
River Forest, Ill.
Kerns, George F.
Oak Park, Ill.
Kerr, Mrs. Alexander M.
Kerr, Dr. Ellis K.
Oak Park, Ill.
Kerr, Mrs. Emma M.
Minneapolis, Minn.
Kersey, Mrs. Glen B.
Hinsdale, Ill.
Kerwin, Edward M.
Elmhurst, Ill.
Kerwin, Mrs. Hope E.
Wilmette, Ill.
Kesner, Jacob L.
Kesner, Solomon H.
Kessler, Philip C.
Ketcham, Charles E.
Ketcham, Miss Enid
Rogers
Ketler, Miss Ruth Marie
Keyes, Mrs. Rollin A.
Pasadena, Calif.
Keyes, Mrs. R. W.
Evanston, Ill.
Kibby, Mrs. G. W.
Wilmette, Ill.
Kibler, Mrs. Harold R.
Kidston, R. H.
La Grange, Ill.
Kidwell, James E.
Kidwell, W. H.
Kiernan, Mrs. James G.
Kiessling, Mrs.
Charles S.
Park Ridge, Ill.
Kihm, Fred J.
Evanston, Ill.
Kilbert, Robert
Kilbourne, L. B.
Kile, Miss Kathryn L.
Kilmer, Mrs. Charles B.
River Forest, Ill.
Kilner, Mrs. J. H.
Oak Park, Ill.
Kimball, C. N.
Highland Park, Ill.
Kimball, Miss Elisabeth
Gurnsey
New Haven, Conn.
Kimball, Ernest M.
Glencoe, Ill.
Kimball, George D.
Kimball, Mrs. Ralph R.
Hinsdale, Ill.
Kimball, T. Weller
Kenilworth, Ill.
Kimball, Mrs. V. W.
Oak Park, Ill.
Kimbark, Mrs. Eugene U.
Evanston, Ill.
Kimbell, Raymond G.
Evanston, Ill.
Kinberg, Mrs.
William O.
Wilmette, Ill.
Kind, Mrs. John L.
Kindred, Keith
King, Mrs. Chas. G.
King, Miss Elizabeth
King, Frank J.
King, Frederick E.
King, Mrs. Hoyt
Wilmette, Ill.
King, Mrs. John Andrews
Lake Forest, Ill.
King, Mrs. Joseph Henry
King, Mrs. Joseph H.
King, Mrs. Ralph W.
King, Robert W.
King, Ruth
Kingery, Mrs. Robert
Winnetka, Ill.
Kinghan, Charles
Kingman, Mrs. Arthur G.
Hinsdale, Ill.
Kingsbury, Prof.
Forrest A.
Kingston, Mrs. Rose L.
Kinney, Mrs. Frank
Wesley
Kintzel, Richard
Kiplinger, Walter M.
Kircher, Mrs. Andrew
Kirchheimer, Max
Kirchhoff, Mrs. A. B.
Franklin Park, Ill.
Kirk, J. J.
Highland Park, Ill.
Kirk, Miss Mina Mildred
Kirk, Walter R.
Kirkland, Mrs. E. A.
Kirkland, Mrs. Weymouth
Kirkley, Mrs. James M.
Kirkpatrick, Mrs. Olin P.
Hinsdale, Ill.
Kirn, Mrs. Oscar C.
Kirstein, Mrs. B. M.
Evanston, Ill.
Kitchell, Howell W.
Evanston, Ill.
Kittredge, Miss Janet
Kjellberg, Mrs. Thekla S.
Lakewood, Mich.

Klaas, Mrs. Violet G. Malmstrom
Klaner, Mrs. Fred
Klaproth, Mrs. Otto C. Oak Park, Ill.
Klauck, Edward New York City
Klein, Alfred H.
Klein, Arthur F. Winnetka, Ill.
Klein, Mrs. A. S.
Klein, Henry A.
Klein, Mrs. Irving N.
Klein, Joseph H. P. Coral Gables, Fla.
Klein, Miss Louise Sidney
Klein, Mrs. Samuel
Klein, William J.
Kleist, Mrs. Harry
Kleker, F. F.
Klenha, Mrs. Joseph Z. Cicero, Ill.
Klenk, Paul T. Blue Island, Ill.
Klenze, Robert O.
Kleppinger, William Henry, Jr.
Klicka, Joseph
Kline, Mrs. R. E. Pattison Wilmette, Ill.
Kline, Sol
Kline, Mrs. William S.
Klinetop, Dr. Charles W.
Kling, Mrs. LeRoy A. Evanston, Ill.
Klingler, Dr. Ellis G. Chicago Heights, Ill.
Klink, A. F. Evanston, Ill.
Klock, Frank B. Pasadena, Calif.
Klotz, Charles A. Winnetka, Ill.
Klotz, Edward C.
Knapp, Mrs. Charles E.
Knapp, Mrs. Frederick H.
Knapp, George O. New York, N. Y.
Knapp, Mrs. G. G.
Knapp, Dr. Harry Parker Oak Park, Ill.
Knapstein, Mrs. Charles F.
Knehans, William H. Oak Park, Ill.
Knight, Howard W. Glencoe, Ill.
Knight, Mrs. James S. Evanston, Ill.
Knight, Miss Rose M. Evanston, Ill.
Knight, William W. Evanston, Ill.
Knobbe, John W.
Knoblauch, Mrs. George A.
Knode, O. M. Hubbard Woods, Ill.
Knott, Mrs. Stephen R.
Knowles, Dr. Sidney J. Park Ridge, Ill.
Knox, Mrs. Elmer G. Indianapolis, Ind.
Knox, Harry S.
Knuepfer, Mrs. Claude A. River Forest, Ill.
Knutson, George H.
Knutz, Miss Alice Marguerite Evanston, Ill.
Kob, Charles M.
Kobick, Henry G.
Koch, Albert C. Evanston, Ill.
Koch, Miss Dorothy Alden Evanston, Ill.
Koch, Miss Helen L.
Koch, Paul W. Elmhurst, Ill.
Koch, Mrs. Sumner L.
Kocher, Jacques J. Flossmoor, Ill.
Kochs, August
Kochs, Mrs. Robert T.
Kochs, Mrs. Thekla
Koeber, Theodore H.
Koehne, Jack William Louis
Koelle, George Cedar Lake, Ind.
Koenigsberg, Nathaniel
Koepke, Mrs. Frank J. Oak Park, Ill.
Koester, Henry
Kohfeldt, Walter G.
Kohl, Mrs. Caroline L.
Kohler, Eric L.
Kohler, Miss Evangeline Sheboygan, Wis.
Kohler, Herbert V. Kohler, Wis.
Kohlsaat, Miss Edith M. Hubbard Woods, Ill.
Kohlsaat, Mrs. Edward C. Winnetka, Ill.
Kohn, Albert W.
Kohn, Emil
Kohn, E. J.
Kohn, Dr. Frederick A.
Kohn, Mrs. Louis A.
Kohn, Mrs. Louis H.
Kohn, Oscar
Kohnert, Miss Gertrude L.
Kohtz, J. Lewis
Kolar, Mrs. Jerome E. River Forest, Ill.
Kolar, S. M.
Kollman, Miss Ida H.
Koltz, George C., Sr. River Forest, Ill.
Komaiko, S. B.
Komarek, Mrs. Gustav
Komiss, David S.
Konsberg, A. V. Evanston, Ill.
Konsberg, Mrs. Edgar T. Hubbard Woods, Ill.
Koolish, Mrs. Michael
Kopecky, Joseph
Kopf, William P.
Kopriwa, Edward E.
Koptik, Dr. George Cicero, Ill.
Kordick, Frank
Koretz, Mrs. Adolph
Koretz, Mrs. Mae M. Winnetka, Ill.
Korinek, Mrs. Richard J.
Kormach, Miss Flora
Kornblith, Mrs. Howard G. Highland Park, Ill.
Korp, Mrs. David J.
Korsland, William P.
Korten, Charles A. Longview, Wash.
Kositchek, Mrs. Max
Kostlevy, Arthur F.
Koutsogianis, Mrs. George
Kozakiewicz, Dr. Leon P.
Kozlowski, Boleslaw R.
Kozminski, Charles
Kracher, Robert
Kraemer, Mrs. L.
Kraetsch, Mrs. Edmund W.
Kraffmiller, Michael P.
Krafft, Dr. Jacob C. Oak Park, Ill.
Kraft, Mrs. Charles H. Wilmette, Ill.
Kraft, Mrs. George Winter Park, Fla.
Kraft, James L.
Kraft, Dr. Oscar H.
Kralovec, Mrs. Otto J. Oak Park, Ill.
Kralund, Mrs. Walter Joliet, Ill.
Krambles, George B.
Kramer, Adolph F.
Kramer, Mrs. Alvin F.
Kramer, Leroy
Kramer, Max C.
Krampa, Miss Viola
Kranstover, Albert H.

Krass, Edward J.
Oak Park, Ill.
Kraus, Albert
Kraus, Peter J.
Krause, John J.
Kenilworth, Ill.
Kreer, John G.
Kreft, Mrs. Harold D.
Mountain Grove, Mo.
Kreider, Mrs. C. R.
Kreis, Miss Anna
Kremer, Chas. E.
Krenn, Edwin D.
Kretschmer, Edward E.
Kretschmer, Dr.
Herman L.
Kretschmer, Theo. O.
Kreuscher, Mrs. Phillip H.
Kreuzinger, Mrs.
George W.
Park Ridge, Ill.
Kriebel, Fred L.
Antioch, Ill.
Krietenstein, Mrs. Fred F.
Krietenstein, Mrs. John C.
Kritchevsky, Dr. Wolff
Kroch, Adolph
Kroeck, Arthur H.
Kroeck, George J.
Kroehl, Howard
Evanston, Ill.
Kroeschell, Mrs. Robert
Krogness, C. George
San Franscisco, Calif.
Krohmer, William F.
Kronenberger, Mrs.
Carl H.
Watervliet, Mich.
Kropff, C. G.
Krost, Dr. Gerard N.
Krueger, Leo A.
Kruetgen, Ernest J.
Kruizenga, Martin B.
Krum, Charles Lyon
Krumrine, Earl G.
Krupka, Francis John
Riverside, Ill.
Krutckoff, Charles
Kubin, Mrs. Otto
Kuechler, Miss Agnes
Fish Creek, Wis.
Kuehn, Alfred L.
Oak Park, Ill.
Kuflewski, Mrs. Stanley J.
Kuh, Mrs. Edwin J., Jr.
Highland Park, Ill.
Kuh, George E.
Highland Park, Ill.
Kuh, Dr. Sydney
Kuhl, Mrs. Harry J.
Evanston, Ill.
Kuhl, H. H.
Wilmette, Ill.
Kuhn, Frederick T.
Kuhn, Dr. Hedwig S.
Hammond, Ind.
Kuhn, Mrs. Rudolph
San Francisco, Calif.
Kuhns, M. S.
Kulp, Mrs. Benjamin
River Forest, Ill.
Kumbalek, Irving J.
Kunde, Otto R.
Kunstadter, Albert
Kunz, Edward A.
Wilmette, Ill.
Kuppenheimer, Mrs.
Jonas
Lake Forest, Ill.
Kurtz, G. R.
Kurtzon, George B.
Kurtzon, M.
Kurz, Charles C.
Kurzon, R. Bernard
Kus, Thomas G.
Omaha, Nebr.
Kvitek, Dr. Louis C.
La Bounty, Mrs. Orvice
LaBuy, Mrs. Walter J.
LaChance, Mrs.
Leandre H.
LaChapelle, Mrs. Elmer V.
Lachmann, Mrs. Numa
Lackie, Herbert J.
Lackner, Francis A.
Winnetka, Ill.
Lackritz, Mrs. Harry J.
Ladd, Mrs. C. M.
Ladenson, Mrs. Nathan T.
Evanston, Ill.
Laderer, Mrs. Rosa
Laemmer, William Walter
Oak Park, Ill.
Laemmle, Mrs. Louis
Lafean, Mrs. Wilbur L.
Laflin, Mrs. Charles W.
Laflin, John P.
Laflin, Louis Ellsworth
Jr.
Lake Forest, Ill.
Laflin, Mrs. Louis E.
Lake Forest, Ill.
LaForge, Dr. Alvin W.
Lafrentz, Miss Florentine
Lagorio, Mrs. F. A.
LaGrow, Asa Joseph, Jr.
Oak Park, Ill.
LaGuske, Mrs. Chester
Lake, Dr. George B.
Highland Park, Ill.
Lamb, Mrs. Chauncey
Hinsdale, Ill.
Lamb, Louis A.
Lambert, Mrs. Frank
Lambert, W. E.
Glen Ellyn, Ill.
Lamberton, Mrs.
George H.
Lamey, Mrs. Agnes L.
Evanston, Ill.
Lamm, Mrs. A. Hamilton
Lammers, Herman C.
Lamond, Mrs. Thomas A.
Lamons, Mrs. Homer C.
Sunol, Calif.
Lampert, Mrs. Lydia
Lampert, Mrs. W. W.
Lamping, Mrs. Thomas J.
Lamson, Mrs. W. A.
Hubbard Woods, Ill.
Lanaghan, Gideon F.
Lanahan, Mrs. M. J.
Lancaster, Mrs. Frederick
Maywood, Ill.
Lande, Mrs. Morris B.
Forest Park, Ill.
Landick, Mrs. William E.
Landis, Mrs. Kenesaw M.
Landman, Louis W.
New York City, N. Y.
Landon, Frank H.
Riverside, Ill.
Landon, Henry C.
Evanston, Ill.
Landon, Mrs. Mattie
Oak Park, Ill.
Landreth, Robert N.
Winnetka, Ill.
Landry, A. A.
Lane, Mrs. Eben
Lane, F. Howard
Lane, Miss Marjorie
Lane, Wallace R.
Evanston, Ill.
Lang, E. J.
Riverside, Ill.
Lang, Miss Ida
Lang, Isidor
Winnetka, Ill.
Lang, Wm. J.
Winnetka, Ill.
Langdon, B. A.
Wilmette, Ill.
Langdon, Mrs. Verne R.
River Forest, Ill.
Lange, Mrs. August
Lange, Mrs. Bertha
Lange, Louis H.
Langenbach, Mrs. Alice R.
Blue Island, Ill.
Langert, A. M.
Langford, Mrs. Sydney
Holmes
Joliet, Ill.
Langland, James

Langridge, Mrs. F. L.
Langworthy, Mrs. B. F.
Winnetka, Ill.
Langworthy, Mrs. C. E.
Lansinger, Mrs. J. M.
Larimer, Mrs. Howard S.
Larson, Miss Anna
Evanston, Ill.
Larson, Miss Blenda J.
Larson, Christ
Larson, Mrs. Edward A.
Larson, Mrs. Emanuel E.
Larson, Mrs. Erik
Larson, F. A.
Larson, Mrs. George L.
Larson, Mrs. G. A.
Larson, Mrs. Joseph H.
Larson, Mrs. Peter L.
Oak Park, Ill.
LaShelle, George R.
Highland Park, Ill.
Lashley, Mrs. Karl S.
Lasker, A. D.
Lasker, Ira
Latas, Mrs. Leroy J.
Lathrop, Mrs. Bryan
Lathrop, Mrs. E. P.
Rockford, Ill.
Lathrop, F. A.
Lathrop, Gardiner
Latimer, Mrs. Melville E.
Winnetka, Ill.
Lau, F. C.
Oak Park, Ill.
Lau, Max
Laue, Mrs. John H.
Lauer, Mrs. Gertrude R.
Whiting, Ind.
Lauerman, Mrs. Conrad G.
Lauferski, Miss Viola
Laughlin, Butler
Lauren, Newton B.
Lauritsen, Mrs. L.
Christian
Lauritzen, Christian M.
Laury, Miss Clara O.
Lauter, Adolph
Lautmann, Herbert M.
Highland Park, Ill.
Lavieri, Dr. J. R.
Law, Geo. H.
Downers Grove, Ill.
Law, Mrs. Marc A.
Highland Park, Ill.
Law, Mrs. Robert O.
Kenilworth, Ill.
Lawless, Dr. Theodore K.
Lawlor, Mrs. Edwin D.
Oak Park, Ill.
Lawrence, Andrew M.
Lawrence, Frederick K.
Lawrence, Joseph V.
Lawrence, Philip Signor,
Jr.
Oak Park, Ill.
Lawrie, David A.
Lawson, Arthur J.
LaGrange, Ill.
Lawson, F. W.
Lawson, Mrs. Iver N.
Lawton, George J.
Laycock, Mrs. Hartley C.
Lazard, Mrs. Ben S.
Highland Park, Ill.
Lazier, Mrs. S. D.
Belleville, Ontario
Leach, Mrs. George T.
Winnetka, Ill.
Leahy, Harold F.
Learned, Edwin J.
Lake Forest, Ill.
Leask, James
Leavell, Mrs. James R.
Lake Forest, Ill.
Leavitt, Mrs. Wellington
Leavitt, Mrs. William M.
LeBeau, Mrs. Clarence A.
Elmhurst, Ill.
Lebensohn, Dr. James E.
Lebensohn, Dr. Meyer H.
Lebolt, J. M. H.
Ravinia, Ill.
LeBosquet, Mrs. Maurice
Lebovitz, Mrs. R.
Le Boy, Dr. William L.
Lechler, E. Fred
Wilmette, Ill.
Lederer, Arnold M.
Lederer, Carl
Lederer, Dr. Francis L.
Lederer, Henry
Lederer, Irving G.
Lederer, Joseph M.
Lederer, Sigmund M.
Lee, Albert P.
South Bend, Ind.
Lee, Mrs. Edward H.
Lee, Edward T.
Lee, Fred E.
Dowagiac, Mich.
Lee, Mrs. John H. S.
Evanston, Ill.
Lee, Mrs. Joseph Edgar
Evanston, Ill.
Lee, Otter S.
Lee, Mrs. William George
Leeming, Mrs. John
Leeming, Tom
Lees, Mrs. J. W.
East Chicago, Ind.
Lees, William
Oak Park, Ill.
Lefens, Mrs. Thies J.
Lefens, Walter C.
Legge, Alexander
Leggott, Mrs. Ernest W.
Legler, Mrs. Henry E.
Evanston, Ill.
LeGros, Emil A.
River Forest, Ill.
Lehle, George L.
Lehman, Mrs. Ben
Lehman, Mrs. Harold J.
Lehmann, Miss A. E.
Lehmann, E. J.
Lehmann, O. W.
Leib, Dr. M.
Leibrandt, Mrs. Charles
Leibrandt, George F.
Leichenko, Peter M.
Leigh, Mrs. Maurice
Winnetka, Ill.
Leight, Mrs. Albert E.
Leight, Edward A.
Leighton, Miss Adelaide
Leiner, William J.
Leis, Mrs. Michael J.
Leistner, Oscar
Leith, Edmund Hill
Leitzell, Mrs. Samuel N.
Lekholm, Mrs. Simon
Leland, Miss Alice J.
Leland, Mrs. Clarence R.
Winnetka, Ill.
Leland, Mrs. Roscoe G.
Leman, W. T.
St. Petersburg, Penn.
Lemmon, C. F.
Evanston, Ill.
Lemon, Wilbur M.
LeMoon, A. R.
Lemster, Mrs. Charles
Oak Park, Ill.
Lender, Mrs. Martha
Lenz, J. Mayo
Leon, Misha L.
Leonard, A. G.
Leonard, John C.
Leonard, Mrs.
Theodore H
Sheboygan, Wis.
Leopold, Mrs. Harold E.
Leopold, Henry F.
Leopold, Mrs. Samuel N.
Lerch, W. L.
LeRow, Mrs. Dana B.
LeRoy, Mrs. Marion
McKay
Leslie, John H.
Antioch, Ill.
Leslie, John W.
Evanston, Ill.
Lesman, Mrs. George H.
Lessman, Wm. C.
Lester, Miss Ruth
Virginia

Lester, Mrs. William
Lethenstrom, Mrs. F.
LeTourneux, Edward D.
Elmhurst, Ill.
Lett, Mrs. John R.
LaFollette, Tenn.
Levedahl, Miss Edith R.
Aurora, Ill.
Levering, Benjamin
Wheaton, Ill.
Levering, William A.
Glencoe, Ill.
Leverone, Louis E.
Levett, Mrs. John
Levi, Mrs. Markus
Levie, Jerome M.
Los Angeles, Calif.
Levin, Theodore
Levinson, David
Levinson, David
Levinson, Louis L.
Decatur, Ill.
Levinson, S. O.
Levis, Mrs. A. C.
Levitan, Moses
Levitetz, Samuel
Leviton, Charles
Levy, Alex M.
Levy, Arthur G.
Levy, Mrs. Arthur K.
Glencoe, Ill.
Levy, Miss Beatrice S.
Levy, Mrs. David M.
New York, N. Y.
Levy, Dr. Felix A.
Levy, Mrs. Louis M.
Levy, M. F.
Levy, Richard
Levy, Mrs. Sam
Levy, Mrs. Sam J.
Levy, Sidney E.
Lewis, Dr. Dean D.
Baltimore, Md.
Lewis, Mrs. D. Benjamin
Lewis, D. W.
Glencoe, Ill.
Lewis, Mrs. Edward
Lewis, Miss Eva
Oak Park, Ill.
Lewis, F. W.
Glencoe, Ill.
Lewis, Harry A.
Lewis, Miss Margarita E.
Lewis, Mrs. Martha S.
Charlotte, Mich.
Lewis, Mrs. R. H.
Evanston, Ill.
Lewis, Miss Susan
Lewis, Mrs. Thomas D.
Wheaton, Ill.
Lewis, Mrs. Walker O.
Oak Park, Ill.
Lewis, Mrs. W. C.
Kenilworth, Ill.
Lewy, Dr. Alfred
Leyshon, Mrs. Gladys J.
Scranton, Pa.
L'Hommedieu, Arthur
L'Hommedieu, Clarence H.
Evanston, Ill.
Libberton, Dr. R. C.
Libby, Mrs. E. H.
Lichtenberg, Mrs. Adella
Zion, Ill.
Lichtenberger, Mrs.
Bertrand F.
Lichtenberger, Mrs
Charles
Lichtmann, Samuel
Arthur
Lichtstern, Mrs. A. J.
Liddle, Charles A.
Winnetka, Ill.
Lidov, Mrs. Samuel J.
Lidseen, Miss Lillith
Oak Park, Ill.
Liebenstein Max J.
Lieberman, Ernst
Liebich, G. J.
Liebman, Abraham J.
Lieboner, Miss S. K.
Eugenia
Liedberg, Hugo J.
Liedtke, Gustave W.
Liess, Mrs. J. Edward
Evanston, Ill.
Lifton, Robert Benjamin
Ligman, Father Thaddeus
Lilienfeld, Mrs. Edward D.
Wilmette, Ill.
Lilienfeld, Eugene W.
Lillie, F. R.
Lincoln, Mrs. Glen A.
Lincoln, Dr. Mary C.
Lind, Mrs. John
Kenilworth, Ill.
Lindahl, Miss Jane
Katherine
Lindell, Miss Amy
Virginia
Linden, Frank L.
Lindenberg, Albert
Lindenberger, Henry
Lindgren, Mrs. Alex C.
Lindgren, Mrs. Dexter
W. R.
Lindgren, Miss Katherine
Lindgren, Philip C.
Lindheimer, Mrs. B. F.
Lindheimer, Mrs. S. W.
Lindholm, Mrs. Charles
Victor
Lindlahr, Mrs. Anna C.
Lindley, Mrs. Arthur F.
Lindley, Lowell F.
Lindquist, Jos. E.
Lindsay, Mrs. Harvey B.
Evanston, Ill.
Lindsay, Mrs. Martin
Winnetka, Ill.
Lindsay, William J.
Lindsley, Mrs. A. J.
Kenilworth, Ill.
Ling, Clifford
Niles Center, Ill.
Lingle, Bowman C.
Lingott, Mrs. Richard H.
Link, Mrs. Robert W.
Evanston, Ill.
Linker, Mrs. Myer
Linn, Mrs. James Weber
Linner, Carl M.
Linthicum, Mrs. C. C.
Winnetka, Ill.
Linz, Mrs. Martin
Lipkin, Maurice S.
Lipman, Mrs. A.
Lipow, Mrs. Simon
Lippert, Miss Margaret
Evanston, Ill.
Lipsey, Howard
La Grange, Ill.
Lipson, Isaac B.
List, Herbert
Litman, H. M.
Litschgi, Dr. J. J.
Litsinger, Mrs. Edward R.
Litt, Merle C.
Littell, Mrs. Clarence Guy
Kenilworth, Ill.
Little, Mrs. Charles D.
Little, Charles G.
Evanston, Ill.
Little, Mrs. John L.
Little, Mrs. Suzanne
Trezevant
Littleton, Miss Dorothy L.
Litvin, Morris
Litwinsky, I. I.
Livermore, Mrs. Arnold
Evanston, Ill.
Livingston, Julian M.
New York, N. Y.
Livingston, J. B.
San Gabriel, Calif.
Livingston, Mrs.
Milton L.
Flossmoor, Ill.
Lizar, Frank A.
South Miami, Fla.
Llewellyn, Mrs. E. A.
Llewellyn, John T.
Llewellyn, Mrs. K.
Evanston, Ill.
Llewellyn, Mrs. May
Carothers

Llewellyn, Paul
Lake Forest, Ill.
Llewellyn, Mrs. S. J.
Winnetka, Ill.
Lloyd, Mrs. C. M.
Lloyd, E. W.
Lloyd, Mrs. Francis P.
Lloyd, William Bross
Weston, Mass.
Lobdell, Mrs. Edwin L.
Lobdell, Mrs. Harry H.
Locke, Mrs. George D.
Evanston, Ill.
Locke, Mrs. R. Fred
River Forest, Ill.
Lockett, Donald M.
Lockwood, David W.
Lodge, Mrs. Fred S.
La Grange, Ill.
Loeb, Mrs. Albert H.
Loeb, Emanuel
Loeb, Herbert A.
Loeb, Jacob M.
Loeb, James I.
Highland Park, Ill.
Loeb, Leo A.
Loeb, Dr. Ludwig M.
Loeb, Sidney
Loehr, Karl C.
River Forest, Ill.
Loesch, Frank J.
Loescher, Mrs. Fred H.
Loewen, C. A.
Loewenberg, I. S.
Loewenberg, M. L.
Loewenherz, Emanuel
Winnetka, Ill.
Loewenstein, Clarence
Loewenstein, Emanuel
Loewenstein, Milton
Loewenstein, Sidney
Loewenthal, Richard J.
Lofts, Mrs. David
Cincinnati, Ohio
Logan, Frederic D.
Logan, Howard H.
New York City, N. Y.
Logan, John I.
Logan, Miss Laura R.
Logan, Spencer H.
Mamaroneck, N. Y.
Logan, Stuart
Logan, Waldo H.
Los Angeles, Calif.
Logan, Mrs. William H. G.
Loitz, Mrs. Edward
Lomas, Dr. Kathryn M.
Evanston, Ill.
Lome, Philip
Oak Park, Ill.
London, Mrs. Harry
Long, Mrs. Homer D.
Golf, Ill.
Long, Mrs. Joseph B.
Long, Mrs. Linus
Wilmette, Ill.
Long, Mrs. Mildred Espy
Long, Mrs. M. E.
Long, Miss Ruth
Elizabeth
Long, William E.
Longcope, Thomas M., Jr.
New York, N. Y.
Longfield, Mrs. August
River Forest, Ill.
Longman, Rev.
Claybourne W.
Longman, G. C.
Winnetka, Ill.
Longstreet, Gilbert W.
Lonnquist, Mrs. Alice E.
Lonnquist, Axel
Loofbourrow, Miss Edith
Oak Park, Ill.
Loomis, Mrs. Edwin
Cooley
Loomis, W. W.
Lorch, Mrs. Frank G.
Lord, Mrs. Arthur R.
Palos Park, Ill.
Lord, Miss Bernice I.
Lord, Harry J.
Lord, John S.
Lord, Mrs. Russell
Lake Forest, Ill.
Lord, Thomas
Evanston, Ill.
Lorenz, Mrs. Jacob M.
Loring, Miss Helen V.
Loring, Dr. J. Brown
Lothrop, Mrs. Emma B.
Lotz, Mrs. Rudolph W.
Loucks, Charles O.
Loucks, Miss Mabel R.
Louer, Mrs. Albert S.
Highland Park, Ill.
Louer, A. S.
Pasadena, Calif.
Louis, Miss Estella K.
Louis, Mrs. John J.
Evanston, Ill.
Love, Mrs. C. F.
Lovejoy, Mrs. H. S.
Janesville, Wis.
Lovell, William H.
Lovellette, Mrs. James M.
Hinsdale, Ill.
Lovgren, Mrs. Carl
Wilmette, Ill.
Lovrien, Miss Genorie
Lowden, Mrs. Edward T.
Lowe, Frank MacDonald
Highland Park, Ill.
Lowell, Mrs. George C.
Evanston, Ill.
Lowenbach, Harry J.
Lowenbach, William L.
Lowenhaupt, Mrs. Jesse
Lowenstein, Mrs. Arthur
Lowenthal, Dr. Albert A.
Lowenthal, Mrs. Fred
Lowes, Mrs. Francis M.
Lowitz, Mrs. Elick
New York City
Lownik, Dr. Felix J.
Lowrey, Mrs. Forest R.
Winnetka, Ill.
Lowrey, Mrs. F. C.
River Forest, Ill.
Lowrie, Mrs. S. Gale
Cincinnati, Ohio
Lowry, Mrs. C. D.
Evanston, Ill.
Lowry, Mrs. Leslie E.
Lowry, Dr. Nelson H.
Lowy, Mrs. Felix
Winnetka, Ill.
Lubeke, Mrs. William F.
Central Lake, Mich.
Luby, Oswald D.
Luce, Mrs. E. J.
Oak Park, Ill.
Luce, Mrs. Frank M.
Lucey, P. J.
Luckenbill, Mrs. D. D.
Luckhardt, Mrs. Arno
Benedict
Ludgin, Mrs. Earle
Hubbard Woods, Ill.
Ludgin, Mrs. Joseph G.
Ludington, Nelson J.
Ludlow, Mrs. H. Durward
Ludwig, Miss Leona E.
LaGrange, Ill.
Luecke, Mrs. William H.
Lueder, Arthur C.
Luehr, Dr. Edward
Luening, Eugene G.
Louisville, Ky.
Luenzmann, Dr. Carl A.
Lufkin, W. W.
Luhnow, Frederick A.
Lukens, Dr. Herman T.
Lumbard, Mrs. Edward C.
Oak Park, Ill.
Lunak, Mrs. Martha F.
Lund, Anders G.
Lund, Mrs. Erick
Hammond, Ind.
Lund, Mrs. R. G.
Lundberg, Mrs. Bernhard
Evanston, Ill.

Lundberg, Mrs. Charles A.
Wilmette, Ill.
Lunde, Diderich
Lunde, Mrs. Erling H.
Lundquist, Mrs. Elsa
Lunn, Ernest
Lurie, Albert
Oak Park, Ill.
Lurie, George S.
Lusk, Ross C.
Lustgarten, Mrs. Samuel
Luthy, Mrs. Walter O.
Lutter, Henry J.
Wilmette, Ill.
Luttringhaus, Walter
Maywood, Ill.
Lutz, B. F. M.
San Diego, Calif.
Lutz, Mrs. Edward C.
Lutz, Mrs. Edward F.
Lydon, Mrs. William A.
Lydston, Mrs. G. Frank
Evanston, Ill.
Lydy, Richard G.
Lyford, W. H.
Lyman, Mrs. Elias, Jr.
Evanston, Ill.
Lyman, James
Lyman, Thomas T.
Evanston, Ill.
Lynch, Miss Catherine
Lynch, Mrs. Cora E.
Lynch, Dr. Frank W.
Lynch, J. J.
Lynch, Mrs. V. R.
Lynch, Mrs. William J.
Lynch, W. A.
Lynne, Mrs. Archibald
Evanston, Ill.
Lyon, Frank R.
Lyon, F. Emory
Lyon, Mrs. Harriet R.
Lake Placid, Fla.
Lyon, John K.
Winnetka, Ill.
Lyon, Mrs. Will F.
Lyon, Mrs. William H.
Winnetka, Ill.
Lytton, Henry C.
Maag, Mrs. Louis A.
River Forest, Ill.
Maas, Mrs. Philip H.
Maass, Mrs. Helen
Maass, J. Edward
Wilmette, Ill.
Mabee, Mrs. Melbourne
Santa Ana, Calif.
Mac Avinche, Mrs. Alex J.
Macbeth, Miss Helen
Littleton, N. H.
Mac Chesney, Dr.
William N.
Chicago Heights, Ill.
MacDonald, Miss
Frances H.
Macdonald, Miss Gertrude
Lake Forest, Ill.
MacDougal, Mrs. Agnes L.
MacDowell, C. H.
Mace-Gazda, Mrs. Mur
MacFarland, David H.
Cleveland, Ohio
MacFarland, Mrs.
Henry J.
Winnetka, Ill.
Macfarland, Lanning
Winnetka, Ill.
MacFarland, Mrs. L. B.
MacFarlane, Wilbert E.
MacGaffey, Wyatt
Rockford, Ill.
MacGregor, Mrs. John R.
MacIntyre, Lawrence
New York, N. Y.
Mack, Edwin F.
Mack, Julian W.
New York, N. Y.
Mack, Robert T.
Highland Park, Ill.
Mackay, Mrs. John
MacKechnie, Dr. Hugh N.
MacKellar, Dr. John D.
MacKenzie, William J.
Lake Forest, Ill.
Mackie, H.
Highland Park, Ill.
MacKinnon, Mrs. F. B.
Kenilworth, Ill.
Mackinson, Dr. John C.
Macklin, C. G.
MacLane, Dr. Cleveland C.
MacLean, M. Haddon
Evanston, Ill.
MacLeish, Mrs. Andrew
Glencoe, Ill.
MacLeish, Bruce
Glencoe, Ill.
MacLeish, John E.
Winnetka, Ill.
MacLeish, Norman H.
Winnetka, Ill.
MacLellan, Mrs.
Kenneth F.
Macleod, Miss Isabel
Duncan
New York City, N. Y.
MacMichael, Mrs. Anna Z.
MacMillan, Mrs. D. P.
MacMillan, Prof. W. D.
MacMorran, Mrs. Joe
Winnetka, Ill.
MacMullen, Dr. Della M.
MacMurray, Donald
MacMurray, Mrs. James
MacNeal, Mrs. Arthur
Berwyn, Ill.
MacNeille, Mrs.
Clarence T.
Glencoe, Ill.
Macoy, Earl H.
Maddison, J. Charles
Altadena, Calif.
Madlener, Mrs. A. F.
Madson, Mrs. Walter E.
Ravinia, Ill.
Magan, Miss Jane A.
Magerstadt, Miss
Madeline
Magie, Mrs. Frank O.
Magie, William A.
Magill, Franklin
Magill, Henry P.
Magill, John R.
Oak Park, Ill.
Magill, Robert M.
Maginnis, E. A.
Magner, Rev. James A.
Magner, Mrs. Thomas J.
Magnus, Dr. Alexander B.
Magnus, August C.
Santa Barbara, Calif.
Magnus, Mrs. Edward
Magnus, Mrs. Philip H.
Magnus, Rudolph E.
Magnuson, Lillian
Maguire, Mrs. William G.
Fredericksburg, Va.
Maher, Mrs. Eleanor O.
Maher, James
Maher, Philip B.
Mahler, Mrs. Max
Scarsdale, New York
Mahon, Mrs. Patrick H.
Mahoney, Dr. George W.
Main, Walter D.
Malcom, Mrs. Robert
Maley, Thomas E.
Malgren, Henry
Malina, Mrs. S.
Malone, John H.
Malone, William H.
Park Ridge, Ill.
Maltman, Miss
Elizabeth E.
Malvern, Mrs. L. K.
Elgin, Ill.
Manasse, DeWitt J.
Highland Park, Ill.
Manassee, Mrs. J. B.
Manaster, Harry
Manchester, Percival
Mandel, Mrs. Aaron W.
Gulfport, Miss.
Mandel, Mrs. Edna Horn

Mandel, Edwin F.
Mandel, Mrs. Emanuel
Highland Park, Ill.
Mandel, Miss Florence
Mandel, Mrs. Fred L.
Mandel, Mrs. Robert
Highland Park, Ill.
Mandl, Sidney
Manes, Mrs. Adolf
Manes, George A.
Mang, Miss Helen C.
Manheimer, Arthur E.
Manierre, Mrs. Francis E.
Lake Forest, Ill.
Manierre, Louis
Manion, Miss Frances M.
Manley, Mrs. Ernest H.
Mann, Mrs. Albert C.
Mann, Mrs. Edwin J.
River Forest, Ill.
Mann, Howard
Lombard, Ill.
Mann, J. P.
Mann, Mrs. Louis P.
Mann, Mrs. Mathias H.
Mann, William D.
Highland Park, Ill.
Manning, Mrs. Lucius B.
Evanston, Ill.
Manss, Mrs. W. H.
Mansure, E. L.
Manton, James S.
Oak Park, Ill.
Manz, Paul H.
Marchant, Mrs. George F.
Oak Park, Ill.
Marcus, Mrs. Maurice S.
Marcuse, Ben
Marcuson, Mrs. C. J.
Flossmoor, Ill.
Marcusson, Mrs. Grace
Burne
Marcy, G. E.
Marienthal, Mrs. I. L.
Mark, Mrs. Cyrus
Winnetka, Ill.
Markey, Mrs. Eugene L.
Evanston, Ill.
Markham, Mrs. Lois K.
Markman, Samuel K.
Marks, Mrs. Emily
Marks, Harold M.
Highland Park, Ill.
Marlin, Mrs. Elenore J.
Marling, Mrs. Franklin,
Jr.
Marling, Mrs. Julius H.
Highland Park, Ill.
Marmon, Major James A.
Denver, Colo.
Marnane, James D.
Maroney, Miss Mary T.
Marquardt, Miss Winifred
Marquis, Albert N.
Evanston, Ill.
Marquis, Dr. George Paull
Marrs, Samuel A.
Marsch, Mrs. Marie C.
Marsh, Mrs. A. Fletcher
Winnetka, Ill.
Marsh, Mrs. George E.
Marsh, Prof. George
Linnaeus
Marsh, Mrs. John P.
Marsh, Mrs. Marshall S.
Marshall, Mrs.
Alexander H.
Glencoe, Ill.
Marshall, B. H.
Wilmette, Ill.
Marshall, Mrs. Frank
Evanston, Ill.
Marshall, Fred B.
Marshall, Geo. E.
Marshall, Mrs. John R.
Beverly Hills, Calif.
Marshall, Joseph B.
Wilmette, Ill.
Marshall, Dr. Nathan W.
Marshall, Solomon
Marshall, Mrs. William
Seba
Marshall, Miss Zella
Evanston, Ill.
Marsters, Mrs. W. L.
Marston, Mrs. Thomas B.
Lake Forest, Ill.
Marston, Mrs. William S.
Marten, Mrs. Ethel Sexton
Wilmette, Ill.
Martin, Albert R.
Martin, A. W.
Oak Park, Ill.
Martin, Carroll F.
Martin, Mrs. Chris M.
Martin, Mrs. Clarence H.
LaGrange, Ill.
Martin, C. B.
Martin, Edwin D.
Hollywood, Calif.
Martin, Dr. Franklin H.
Martin, Mrs. F. S.
Winnetka, Ill.
Martin, Miss Helen D.
Glencoe, Ill.
Martin, Miss Julia T.
Martin, Mrs. Mellen C.
Winnetka, Ill.
Martin, Miss Mellicent
Martin, Mrs. Samuel H.
Martin, Walter Irving
Barrington, Ill.
Martin, Mrs. Wilson
Martin, Wilton B.
Martin, Z. E.
Marty, Carl
Monroe, Wis.
Martyn, Chauncey W.
Marx, Mrs. A. B.
Marx, Elmer William
Marx, Frederick Z.
Marzluff, Frank W.
Marzolo, Leo A.
Mashek, Vogta F.
Mason, Arthur J.
Homewood, Ill.
Mason, Miss Belle
Sheridan
Evanston, Ill.
Mason, Mrs. Frederick O.
Winnetka, Ill.
Mason, Mrs. Henrietta C.
Mason, Miss Katherine L.
Mason, Dr. Max
New York City
Mason, Mrs. Roswell B.
Winnetka, Ill.
Mason, Mrs. Ulysses
Grant
Mason, William C.
Mason, Wm. S.
Evanston, Ill.
Massee, Mrs. Burt A.
Massee, Miss May
Garden City, L. I., N. Y.
Massen, Mrs. John A.
Massena, Roy
Blue Island, Ill.
Mastin, Dr. James G.
Mastin, Mrs. W. H.
Mather, N. C.
Mathesius, Walter
Mathony, Charles Bartel
Matlack, Mrs. Ellwood V.
Oak Park, Ill.
Matson, Mrs. J. Edward
Matter, John
Matteson, Mrs. Milo D.
Matthews, Francis E.
Matthias, Mrs. Russell J.
Matthiesen, Jacob
Matthiessen, Frank
Mattoon, Miss Mary S.
Matz, Mrs. Rudolph
Hubbard Woods, Ill.
Mauff, John R.
Maujer, A. R.
Berrien Springs, Mich.
Mauran, Mrs. Grace
Goodman
Maurer, John S.
Maurer, Dr. Siegfried
Maurey, Mrs. Eugene
MaWhinney, Dr. Elgin
Phoenix, Arizona

Maxwell, Mrs. Augustus M.
Maxwell, Edward E.
Maxwell, Miss Katharine S. Wilmette, Ill.
Mayer, Clarence Hollywood, Calif.
Mayer, David Glencoe, Ill.
Mayer, Elias
Mayer, Frank G.
Mayer, Mrs. Henry H.
Mayer, Herman J.
Mayer, Isaac H. Glencoe, Ill.
Mayer, Mrs. Joseph
Mayer, Leo
Mayer, Mrs. Levy
Mayer, L. E. Lombard, Ill.
Mayer, Oscar F.
Mayer, Mrs. Oscar G. Evanston, Ill.
Mayer, Mrs. Theo. S.
Maynard, Mrs. E. Percy
Mayo, Mrs. Ethelwyn Hinckley Blue Hill, Maine
Maywald, Elmer C. Oak Park, Ill.
McAdam, Charles
McAfee, Rev. Cleland B. New York City, N. Y.
McAllaster, Mrs. Emma F.
McAllister, Thomas H. Highland Park, Ill.
McArdle, Miss Margaret M. Wilmette, Ill.
McArthur, Mrs. Selim W.
McAuley, John E.
McBride, Mrs. L. F. Evanston, Ill.
McBride, Mrs. Walter J.
McCabe, Miss Katherine E.
McCain, F. J. Los Angeles, Calif.
McCallum, George M. Evanston, Ill.
McCarthy, Dr. Earl R.
McCarthy, Mrs. George H. Evanston, Ill.
McCarthy, Mrs. Jeremiah G.
McCarthy, John Evanston, Ill.
McCarthy, Mrs. John J. Pasadena, Calif.
McCarthy, Joseph W.
McCarthy, Mrs. Richard F.
McCarty, Mrs. Edward J. Park Ridge, Ill.
McCaughey, F. J.
McCauley, Mrs. Charles A. H. Evanston, Ill.
McCauley, Mrs. D. M.
McCauley, Edwin D. Evanston, Ill.
McCauley, Miss Lena M. Evanston, Ill.
McCauley, Mrs. Thomas N.
McClaughry, Mrs. A. C. Atlanta, Ga.
McClean, Robert
McClearn, Mrs. Charles
McClellan, James S. Oak Park, Ill.
McClellan, William H.
McClelland, Miss Mary L.
McClement, Mrs. Fred W. Riverside, Ill.
McClenathan, Francis Mott
McCluer, Wm. B.
McClun, Mrs. John M.
McClure, Dr. William B. Evanston, Ill.
McCollum, Mrs. W. E.
McConnell, Mrs. A. H. Wilmette, Ill.
McConnell, G. Malcolm
McConnell, Mrs. H. A. Hammond, Ind.
McCord, A. C.
McCord, Downer
McCord, Jay C.
McCordic, Mrs. Alfred E. Winnetka, Ill.
McCormack, Prof. H.
McCormick, Mrs. Alexander A.
McCormick, Fowler
McCormick, H. Barry
McCormick, H. E.
McCormick, Mrs. John Ambrose
McCormick, John J. Lake Bluff, Ill.
McCormick, Mrs. L. Hamilton
McCormick, Mrs. Medill Rockford, Ill.
McCormick, Miss Muriel
McCormick, Mrs. Robert Winfield, Ill.
McCormick, Robert Rutherford Lake Forest, Ill.
McCortney, Mrs. J. H.
McCoy, Mrs. Charles S. Wilmette, Ill.
McCraken, Miss Willietta
McCrea, Mrs. James W. T. East Rockaway, L.I.N.Y.
McCready, Mrs. E. W. Oak Park, Ill.
McCreary, Mrs. Watson B.
McCrystle, Mrs. James B. Highland Park, Ill.
McCulloch, Mrs. Charles A.
McCulloh, James W.
McCullough, Mrs. Chester C.
McCullough, Thomas, Jr. Oak Park, Ill.
McDermid, Miss Vera Glencoe, Ill.
McDermut, Mrs. Lewis E.
McDonald, Mrs. Almena Parker
McDonald, Miss Anna G.
McDonald, Cyrus M. Evanston, Ill.
McDonald, E. F., Jr.
McDonald, Mrs. Frank W. Evanston, Ill.
McDonald, George W.
McDonald, Mrs. William D. Highland Park, Ill.
McDougal, Mrs. James B. Riverside, Ill.
McDougal, Mrs. Robert
McDougal, Mrs. Robert, Jr.
McDougall, Mrs. Arthur R.
McDougall, Mrs. Edward G.
McDougall, John A.
McEdwards, Wilber James, Jr.
McEldowney Miss Anna M. Chicago Heights, Ill.
McEldowney, Miss Jeannette Glencoe, Ill.
McEldowney, Mrs. John Elson
McEllone, Mrs. Fred H. Hinsdale, Ill.
McElroy, Charles F.
McEwen, John Winnetka, Ill.
McEwen, Dr. Mary G. Evanston, Ill.
McEwen, Mrs. Willard M. DeLeon Springs, Fla.

McFadon, Mrs. Robert Dean
McFarlan, Mrs. Roy
Oak Park, Ill.
McFarland, Mrs. Ellis
McFarland, J. C.
McFarland, Madge A.
McFarland, Mrs. Patrick
Joliet, Ill.
McFarland, Thomas F.
McFarland, W. W.
Oak Park, Ill.
McFaull, Mrs. D. A.
Evanston, Ill.
McGarry, John A.
McGee, Clyde
McGill, Mrs. John H.
Wilmette, Ill.
McGill, Mrs. N. K.
McGinnis, Mrs. Edward J.
McGinnis, Dr. Edwin
McGinty, Miss Alice L.
McGowan, Mrs. William J.
McGrain, Preston
McGraw, Mrs. Max
Winnetka, Ill.
McGrew, A. H.
McGrew, Mrs. O. Victor
McGuinness, Rev. Eugene J.
McGuire, Mrs. H. T.
McGuire, Mrs. Martha Browne
Evanston, Ill.
McHie, Mrs. Minnie L.
McIlvaine, Mrs. C. H.
McIlvaine, William B.
Winnetka, Ill.
McIlwain, Mrs. James T.
Cincinnati, Ohio
McInnerney, Thomas H.
McInnis, Mrs. John
McIntosh, Arthur T.
Kenilworth, Ill.
McIntosh, Mrs. Harry M.
Lake Forest, Ill.
McIntosh, John T.
McIntosh, Walter G.
Wilmette, Ill.
McIntosh, W. K.
Oak Park, Ill.
McIver, Dana T.
McKay, Dwight, Jr.
McKay, Mrs. G. L.
Washington, D. C.
McKay, Miss Mabel
McKay, Dr. N. B.
McKeating, Robert J.
McKee, Mrs. W. T.
McKenna, E. P.
Hinsdale, Ill.
McKenna, Mrs. James J.
McKenney, Miss Ella Clark
McKenzie, Mrs. Josephine W.
Itasca, Ill.
McKeown, Daniel F.
McKeown, Mrs. John C.
Hubbard Woods, Ill.
McKeown, John L.
McKerrow, Jessie Olive
River Forest, Ill.
McKibben, Mrs. Leonard
McKibbin, Mrs. George B.
McKiernan, Mrs. Donald D.
McKinlay, John
McKinley, John P.
McKinney, Mrs. Hayes
Wilmette, Ill.
McKinstry, Addis E.
McKnight, Mrs. E. B.
New York, N. Y.
McLain, Mrs. A. M.
Oak Park, Ill.
McLaren, R. J.
McLaren, S. J., Jr.
Des Moines, Ia.
McLaughlin, Frank L.
McLaughlin, Frederic
McLaughlin, Robert
McLaughlin, Robert E.
McLaughlin, Dr. Warren B.
Galliver, Fla.
McLaury, Mrs. C. W.
McLaury, Walker G.
McLean, Dr. Franklin C.
McLellan, Alden
McLennan, Hugh
McLennan, Mrs. John A.
McLennan, Mrs. Kenneth S.
Evanston, Ill.
McManus, Mrs. James P.
McManus, R. C.
McMeen, James T.
McMenemy, Mrs. L. T.
Lake Forest, Ill.
McMillan, David E.
Evanston, Ill.
McMillan, James G.
McMillan, Walter J.
McMillan, W. B.
St. Louis, Mo.
McMillan, W. M.
McNabb, Duane T.
McNabb, Mrs. Joseph H.
Winnetka, Ill.
McNally, Fred L.
McNamara, Mrs. Elva McCormick
McNamara, Mrs. John H.
Wilmette, Ill.
McNamara, Louis G.
McNamara, Robert C.
Winnetka, Ill.
McNamee, Mrs. William M.
Evanston, Ill.
McNaughton, Mrs. Flint
McNellis, Frank
Elmhurst, Ill.
McNie, Mrs. Charles H.
Winnetka, Ill.
McNulty, Mrs. Joseph D.
McNulty, T. J.
McPartlin, S. E.
McQuade, Mrs. Eugene T.
Hartsdale, N. Y.
McQuarrie, Mrs. Fanny M.
Palos Park, Ill.
McQuiston, Nathan O.
LaGrange, Ill.
McShane, James E.
McSurely, Mrs. William H.
McVoy, Mrs. Eugene
McVoy, Mrs. John M.
McWilliams, Donald S.
McWilliams Miss Grace M.
McWilliams, Roy
Meacham, Mrs. Carrie O.
Westbrook, Conn.
Mead, Clarence G.
Flossmoor, Ill.
Mead, Mrs. Henry C. A.
Mead, Maurice A.
Mead, Newton C.
Mears, Mrs. Mark P.
Mears, Mrs. Norton A.
Meckel, Mrs. Fred L.
Medlock, Mrs. John
Medsker, Dr. Ora L.
Mehlhop, Frederick W.
Meidinger, Mrs. Emma
Oak Park, Ill.
Meier, Mrs. Arthur E.
Meier, John
Oak Park, Ill.
Meine, Mrs. Theresa
Meiners, Mrs. John C.
Evanston, Ill.
Meinhardt, H. C.
Meinig, Mrs. Holger G.
Meinrath, Ariel
Melander, Mrs. Silas P.
Melcher, Mrs. Charles P.
Manteno, Ill.
Melchione, Joseph
Melichar, Mrs. John
Melichar, Robert S.
Melind, Julius W.

Meling, Dr. Nels C.
Evanston, Ill.
Mellum, Mrs. Horace J.
Kenosha, Wis.
Melnick, Leopold B.
Meloy, John Y., Jr.
Meltzer, A.
Melville, Mrs. Alex G.
Wilmette, Ill.
Menaul, Mrs. J. A.
Mencl, Frank
River Forest, Ill.
Menclewski, Dr. S. W.
Mendelsohn, Jacob
Mendelson, Emanuel M.
Mendius, H.
Menn, Miss Olga
Mentzer, John P.
Menzel, Charles N.
Mercer, Mrs. Donald W.
Winnetka, Ill.
Merchant, Miss G. M.
Oak Park, Ill.
Merrell, Miss L. Grace
Evanston, Ill.
Merriam, Miss Elizabeth
Merrick, Mrs. Clinton
Evanston, Ill.
Merrick, Mrs. Roy C.
Merrill, Miss Charlotte
Merrill, Mrs. Ella C.
New Rochelle, N. Y.
Merrill, Henry S.
Merrill, James S.
Merrill, Miss Josephine A.
Merrill, Mrs. J. A.
Winnetka, Ill.
Merrill, Mrs. Philip P.
Evanston, Ill.
Merrill, William W.
Merriman, Dennis A.
Merritt, E. L.
Merritt, Miss F. G.
Merritt, Miss Julia E.
Merritt, Mrs. W. H.
Oak Park, Ill.
Mersbach, Herman W.
Mertsky, Mrs. Alfred A.
Western Springs, Ill.
Mervine, Mrs. Dudley T.
LaGrange, Ill.
Mervis, Mrs. M. B.
Kenilworth, Ill.
Merz, Edward E.
Merz, Mrs. Edward G.
Messinger, Mrs. Samuel
Metal, Bernard
Metcalf, Dr. Frank A.
Metcoff, Dr. Samuel
Mettenet, Mrs. Martha H.
Indianapolis, Ind.
Metterhausen, Mrs. Carl
Winnetka, Ill.
Mettler, Miss Marcella
Hubbard Woods, Ill.
Metz, Dr. A. R.
Metz, Mrs. Jacob L.
Metze, George
Metzel, Mrs. Albert J.
Highland Park, Ill.
Metzel, Mrs. Truman T.
Highland Park, Ill.
Metzenberg, L.
Metzger, Andrew C.
Metzger, Miss Emma
Meyer, Abraham
Meyer, Abraham W.
Meyer, Albert
Meyer, Alfred C.
Meyer, Mrs. A. H.
Meyer, Carl
Meyer, David E.
Meyer, John M.
Oak Park, Ill.
Meyer, Mrs. Joseph S.
Meyer, Julius H.
Meyer, Oscar
Meyer, Paul
Meyer, Samuel R.
Meyercord, G. R.
Meyers, Mrs. David L.
LaGrange, Ill.
Meyers, Mrs. Edward F.
Winnetka, Ill.
Meyers, Mrs. E. A.
Winnetka, Ill.
Meyers, Mrs. Herman B.
Evanston, Ill.
Meyers, Dr. Jacob K.
Meyne, Gerhardt F.
Mezek, Mrs. Emil
Michaels, Charles D.
Glen Ellyn, Ill.
Michaels, Joseph
Michalek, Mrs. John
Chicago Heights, Ill.
Michelson, Victor F.
Mickelberry, Mrs. Charles
M.
Mickey, Mrs. Mabel Ann
Evanston, Ill.
Middendorf, Mrs. George
N.
Kenilworth, Ill.
Middlekauff, Miss Bertha
A.
Middlekauff, P. D.
Wilmette, Ill.
Middleton, Mrs. Elliott
Montclair, N. J.
Middleton, Mrs. John A.
Mieth, George W.
Glencoe, Ill.
Migely, William A.
Mihalopoulos, Peter G.
Miksak, James
Miles, Mrs. Ethel
Edmunds
Oak Park, Ill.
Miles, Francis J. M.
Miles, Mrs. Herbert D.
Asheville, N. C.
Miles, Mrs. H. E.
Los Angeles, Calif.
Miley, Mrs. Fred G.
Milhening, J.
Evanston, Ill.
Millard, Albert E.
Park Ridge, Ill.
Millard, Everett L.
Miller, Albert Grant
Miller, Alfred
Miller, Alfred William
Miller, Amos C.
Evanston, Ill.
Miller, Bernard
Miller, Berton L.
Evanston, Ill.
Miller, Charles B.
Miller, Charles J.
Miller, Mrs. Charles L.
Oak Park, Ill.
Miller, Mrs. Charles P.
Pelham Manor, N. Y.
Miller, Mrs. Clayton W.
Miller, C. G.
Miller, Mrs. Darius
Lake Forest, Ill.
Miller, Mrs. Donald C.
Evanston, Ill.
Miller, Eugene C.
Miller, Mrs. Harold G.
Miller, Mrs. Harry E.
Winnetka, Ill.
Miller, Dr. Henry C.
Bradenton, Fla.
Miller, Henry G.
Evanston, Ill.
Miller, H. F.
Miller, Jay D.
Miller, Mrs. John B.
Miller, John J.
Miller, Mrs. John S., Jr.
Winnetka, Ill.
Miller, Dr. Joseph L.
Miller, Miss Julia
Miller, Miss Laura A.
Miller, Mrs. Marshall D.
Miller, Miss Martha Jane
Miller, Mrs. May Powers
Miller, Mrs. N. S.
Miller, Dr. Orlen J.
Miller, Richard O.
Evanston, Ill.
Miller, Mrs. Rowena F.

Miller, R. T., Jr.
Miller, Mrs. Thomas
Miller, Miss Virginia Clement
Miller, Walter E.
Miller, Mrs. William C. Glencoe, Ill.
Miller, William H., Jr.
Miller, W. S. Winnetka, Ill.
Millet, Mrs. Aime F. Lake Forest, Ill.
Milligan, Mrs. Frank G.
Mills, Mrs. Albert B.
Mills, Miss Alice Catherine Glencoe, Ill.
Mills, Allen G. Glencoe, Ill.
Mills, Mrs. Edwin S. Evanston, Ill.
Mills, Mrs. Ethel Crane Evanston, Ill.
Mills, Mrs. Fred L. Oak Park, Ill.
Mills, Herbert L.
Mills, Mrs. Herbert S., Jr. River Forest, Ill.
Mills, Isaac M.
Mills, Mrs. William S.
Millsaps, Jefferson H.
Milman, Ralph E.
Milner, Mrs. Paul C. Mt. Dora, Fla.
Milnes, Miss Flora Louise Evanston, Ill.
Milo, Mrs. Sophia L.
Milosch, Mrs. Joseph J.
Milsted, Mrs. Thomas G.
Miner, Herbert J.
Miner, H. H.
Miner, Mrs. Marvin E., Jr.
Miner, Mrs. William H. Chazy, N. Y.
Minninger, Frank M. Mamaroneck, N. Y.
Minnis, Mrs. G. F.
Minor, Mrs. M. LeRoy Wilmette, Ill.
Minotto, Mrs. James Lake Forest, Ill.
Mintline, Edward B.
Minton, Miss Sarah
Minuth, Mrs. Fred C.
Minwegen, Miss Margaret A.
Mirabella, Dr. Salvatore
Misch, Mrs. Harry N. Glencoe, Ill.
Misostow, H.
Mitchell, Miss Catharine A. Riverside, Ill.
Mitchell, Mrs. Clarence B. Santa Barbara, Calif.
Mitchell, Mrs. Edith S. LaGrange, Ill.
Mitchell, Mrs. Ernest I.
Mitchell, George F. Glencoe, Ill.
Mitchell, George R.
Mitchell, Dr. Jas. H.
Mitchell, Mrs. James W.
Mitchell, John Hennon Evanston, Ill.
Mitchell, Mrs. John J., Jr.
Mitchell, Leeds
Mitchell, Oliver Palos Park, Ill.
Mitchell, Mrs. Ralph B. Winnetka, Ill.
Mitchell, Wellington B.
Mitchell, William H.
Mizen, Frederick Kimball
Mock, Mrs. Harry Edgar Evanston, Ill.
Moderwell, C. M. Evanston, Ill.
Modjeski, Ralph New York, N. Y.
Moe, Dr. Chester C. Berwyn, Ill.
Moeling, Mrs. Walter G.
Moeller, Rev. Herman H.
Moeng, Mrs. E. D.
Moerecke, Mrs. Frederick W.
Moffatt, Mrs. Will S. Los Angeles, Calif.
Mogenson, Julian S.
Mohr, Albert
Mohr, Benj. F. Evanston, Ill.
Mohr, Edward
Mohr, William J.
Moist, Mrs. Samuel E. Wilmette, Ill.
Mojonnier, Timothy Oak Park, Ill.
Molinski, Miss Hattie
Moll, Mrs. Carl Los Angeles, Calif.
Molner, H.
Moloney, Charles E.
Molt, Dr. Frederick F.
Molter, Mrs. Isabel Richardson Wilmette, Ill.
Molthop, Duane T. LaGrange, Ill.
Monaco, Dr. Donat F.
Monblatt, Mrs. Max
Moncreiff, Mrs. W. F. Wheaton, Ill.
Monheimer, Henry I.
Monighan, Mrs. John
Monroe, Mrs. H. L.
Mons, Mrs. Harry W. Kenilworth, Ill.
Montgomery, Frederick D.
Montgomery, Mrs. F. H.
Montgomery, Mrs. H. M. S.
Montgomery, James E.
Montgomery, John R. Hubbard Woods, Ill.
Montgomery, Mrs. John T. Evanston, Ill.
Moody, Mrs. Charles H. Evanston, Ill.
Moody, George G.
Mooney, Mrs. Mary Pullen
Moore, Mrs. Agnes C. Evanston, Ill.
Moore, Mrs. Arthur W.
Moore, Charles B.
Moore, Mrs. Charles W.
Moore, Mrs. George E. Highland Park, Ill.
Moore, Mrs. George N. Evanston, Ill.
Moore, Mrs. Gilpin
Moore, Mrs. Harry R.
Moore, Mrs. Henry C.
Moore, Kenneth W.
Moore, Nathan G. Oak Park, Ill.
Moore, Mrs. Paul
Moore, Mrs. Philip W. Hubbard Woods, Ill.
Moore, Mrs. Richard C.
Moore, Mrs. Stewart L.
Moore, Mrs. Warren G.
Moore, Wm. H. New York, N. Y.
Moore, William J.
Moore, Dr. Willis
Moorehead, Dr. Frederick B.
Moorhead, Mrs. Florence B.
Moos, J. B. Miami Beach, Fla.
Moran, Miss A. E.
Moran, Brian T.
Moran, Mrs. Frank E. Berwyn, Ill.
Moran, Thomas A.
Morava, John H. Evanston, Ill.
Morency, Miss Lucille A. Oak Park, Ill.
Morey, C. W.

Morf, F. William
Barrington, Ill.
Morf, Dr. Paul F.
Morgan, A. K.
Morgan, Charles L.
Morgan, Charles M.
Glen Ellyn, Ill.
Morgan, C. H.
Morgan, Mrs. C. Lyston
Highland Park, Ill.
Morgan, Mrs. Ella
Miami, Fla.
Morgan, Miss E. Myra
Morgan, Mrs. F. W.
Wilmette, Ill.
Morgan, Mrs. J. E.
Morgan, Raleigh E.
Morgan, Dr. Wm. E.
Morgenthau, Dr. George
Moriarty, Mrs. Daniel
Moritz, Mrs. Theo. E.
Kenilworth, Ill.
Morphett, Archibald S.
Winnetka, Ill.
Morrell, Mrs. John
Elmhurst, Ill.
Morrice, William
Oak Park, Ill.
Morris, Miss Aimee R.
Akron, Ohio
Morris, Charles J.
Morris, Mrs. Daniel
Morris, Edward H.
Morris, Eugene
Morris, Eugene C.
Morris, Mrs. Gardner
San Francisco, Calif.
Morris, Mrs. Harry T.
Morris, Henry C.
Morris, Miss Katharine
Jane
Morris, Richard S.
Morris, Mrs. Seymour
Winnetka, Ill.
Morris, Thomas H.
Highland Park, Ill.
Morris, Mrs. William D.
LaJolla, Calif.
Morrison, Mrs. Charles
Clayton
Morrison, C. R.
Evanston, Ill.
Morrison, Mrs. Emma H.
Morrison, Mrs. Harry
Morrison, James C.
Highland Park, Ill.
Morrison, Mrs. John
Angus
Morrison, Miss Margaret
Morrison, Matthew A.
Kenilworth, Ill.
Morrison, Russell H.
Morrison, R. A.
Glencoe, Ill.
Morrissey, Miss Florence
Morrisson, James W.
Groton, Conn.
Morron, J. R.
New York, N. Y.
Morse, Mrs. Charles J.
Evanston, Ill.
Morse, Mrs. Eugene L.
Morse, Jared Kirtland
East Haddan, Conn.
Morse, Mrs. L. R.
Morse, Mrs. Milton M.
Lake Forest, Ill.
Morse, Col. Robert H.
Morsman, Mrs. Joseph J.
Morstrom, William G.
Blue Island, Ill.
Mortenson, Miss Florence
E.
Morton, Mrs. Charles
Delos
River Forest, Ill.
Morton, Mrs. Jay
Morton, Joseph B.
River Forest, Ill.
Morton, Mark
Lake Forest, Ill.
Morton, Sterling
Moses, Mrs. Joseph W.
Moses, Mrs. Julius
Mosher, Mrs. G. W.
Kenosha, Wis.
Moss, Mrs. Daniel B.
Moss, Jerome A.
Mosser, Stacey C.
Mott, Mrs. Russell
Charlottesville, Va.
Motter, Dr. Thomas I.
Oak Park, Ill.
Mottschall, Mrs. Hugh
Wilmette, Ill.
Mouat, Andrew J.
Wilmette, Ill.
Mouck, Mrs. William E.
Moulding, J. W.
Moulding, Mrs. Thomas C.
Wilmette, Ill.
Moulds, Mrs. William R.
River Forest, Ill.
Moulton, Prof. F. R.
Moulton, William A.
Mower, Mrs. Roswell C.
Mowry, Louis C.
Pasadena, Calif.
Mowry, Mrs. Otto D.
Evanston, Ill.
Mowry, Robert D.
Moyer, E. J. T.
Naperville, Ill.
Moylan, Miss Josephine E.
Mrotz, Miss Clara
Mudge, Burton
Mudge, John B.
Mueller, Dr. Augustus H.
Mueller, Austin M.
Mueller, Mrs. Edward W.
Mueller, Fred C.
Park Ridge, Ill.
Mueller, Mrs. Fred R.
Mueller, George R.
Mueller, Miss Gretchen B.
Marcellus, Mich.
Mueller, Miss Hedwig H.
Mueller, Mrs. John
Mueller, J. Herbert
Mueller, Paul H.
Mueller, Vinzenz M.
River Forest, Ill.
Muhler, Mrs. Effie
Bernard
Mulcahy, Mrs. Michael F.
Mulford, Mrs. Arthur H.
Oak Park, Ill.
Mullaney, Bernard J.
Mullen, James Bernard
Highland Park, Ill.
Mullen, Mrs. Michael C.
Mulligan, George F.
Munday, Mrs. John W.
Munday, M. B.
Mundie, W. B.
Mundt, Dr. G. Henry
Mundt, Mrs. Henry F.
Munger, Mrs. George E.
Munnecke, Mrs. Alice L.
Munroe, Mrs. T. B.
Munson, Dr. L. M.
Murdough, Andrew C.
Murfey, Edwin T. R.
Highland Park, Ill.
Murphy, Mrs. Arthur J.
Murphy, Miss Cecil
Murphy, Mrs. Daniel A.
Blue Island, Ill.
Murphy, Edgar R.
Oak Park, Ill.
Murphy, Mrs. Edward W.
Murphy, Dr. Ethel E.
San Francisco, Calif.
Murphy, Mrs. Harold J.
Murphy, John P. V.
Murphy, Joseph D.
Murphy, Mrs. J. Raymond
Murphy, Mrs. Robert E.
Murphy, Miss Ursula
Murphy, Walter P.
Murray, Allan A.
Murray, Mrs. Howell W.
Highland Park, Ill.
Murray, Mrs. Kenneth L.
Evanston, Ill.

Murray, Mrs. M. B.
River Forest, Ill.
Murray, Robert H.
Muschlet, Mrs. William H.
Wilmette, Ill.
Musselman, Dr. George H.
Winnetka, Ill.
Myers, Mrs. Charles P.
Myers, Mrs. Clarence A.
Myers, Mrs. Henry K.
Beverly Hills, Calif.
Myers, John E.
Myers, Miss Leontine E.
Myers, L. E.
Myers, Mrs. Nannie T.
Myrick, Mrs. Spencer
Elmhurst, Ill.
Naber, Henry G.
Nacey, Harry M.
Nachbour, Mrs. Joseph F.
Nachman, L. S.
Nadeau, Mrs. Oscar E.
Nadler, Dr. Walter H.
Naess, Sigurd E.
River Forest, Ill.
Nagler, Mrs. Rudolph E.
Nahigian, S. H.
Evanston, Ill.
Napier, Richard A.
Blue Island, Ill.
Napier, Mrs. Thomas
River Forest, Ill.
Narowetz, Louis, Sr.
Nash, Charles A.
Winnetka, Ill.
Nash, Charles J.
Nash, Mrs. John S.
Nash, Mrs. Patrick A.
Nason, Mrs. Albert
Highland Park, Ill.
Nast, A. D.
Nast, Christian F.
Park Ridge, Ill.
Nast, Samuel
Natalby, Albert D.
Natenberg, Mrs. Sieg
Nathan, Mrs. Blanche
Hoover
Nathan, Charles E.
Nathan, Claude
Highland Park, Ill.
Nathan, M. O.
Nau, Otto
Naugle, Archibald T.
Nawn, Rev. John Henry
LaGrange, Ill.
Nay, Miss Hazel B.
Naylor, Mrs. C. R.
Naylor, Mrs. Norman C.
Neal, Miss Nellie S.
Neal, Thomas C., Jr.
Evanston, Ill.
Nebel, Herman C.
Neblett, Mrs. H. W.
Nedved, Rudolph J.
Glencoe, Ill.
Neebe, John K.
Neely, Miss Carrie Blair
Neely, Mrs. Lloyd F.
Evanston, Ill.
Nef, John U.
Neff, Ward A.
Nehls, Mrs. Arthur L.
Neiler, Richard
Oak Park, Ill.
Neis, Mrs. M. Louise
Nellegar, Mrs. J. C.
Nellis, Frank E., Jr.
Nelson, Mrs. Albert B.
Nelson, Anton M.
Los Angeles, Calif.
Nelson, Arthur E.
Nelson, Mrs. Charles M.
Nelson, Donald M.
Glencoe, Ill.
Nelson, Mrs. Eleanor
Nelson, Harry L.
Nelson, Mrs. Henri E.
Nelson, H. W.
New York, N. Y.
Nelson, Mrs. Marie Fuchs
Nelson, Melvin A.
Nelson, Murry, Jr.
Nelson, Miss Myrtle C.
Nelson, Nicholas J.
Nelson, N. A.
Nelson, Mrs. Olaf T.
Nelson, Dr. Ole C.
Oak Park, Ill.
Nelson, Mrs. Oliver R.
Nelson, Seymour G.
Glenview, Ill.
Nelson, V. W.
Glencoe, Ill.
Nelson, Mrs. Walter I.
Galva, Ill.
Nesbit, Mrs. Wilbur D.
Netcher, Irving
Netcher, Townsend
Netherton, Mrs. Claude O.
North Judson, Ind.
Nettenstrom, David
Netter, Mrs. Jacob
Neu, Mrs. Anna M.
Neu, C. L.
Neuenfeldt, William
Neuffer, Paul A.
Neumann, Mrs. F. Wight
Crystal Lake, Ill.
Neunkirchen, Joseph
Nevotti, Joseph J.
Newar, Mrs. A.
Newberger, Dr. Charles
Newbern, Mrs. Myrtle
Leach
Newberry, Miss Mary L.
Newberry, Mrs. Robert T.
Newbury, Mrs. S.
Newby, Mrs. Clarence L.
Newell, Miss Madeleine J.
Lake Forest, Ill.
Newhafer, Lewis P.
Newhall, Mrs. Robert
Kenneth
Newhall, R. Frank
Newhouse, Karl H.
Newman, Mrs. A. A.
Newman, Mrs. Catherine
Newman, Charles H.
Winnetka, Ill.
Newman, Harry
New York City, N. Y.
Newman, Mrs. Ira A.
Newman, Mrs. Jacob
Pasadena, Calif.
Newmann, Edward R.
Newton, Mrs. Peter A.
Oak Park, Ill.
Newton, Mrs. Thomas J.
Neymann, Mrs. Emma H.
Nibbe, Mrs. Charles
Niblock, Harry C.
Niccolls, J. Fremont
Nicholas, Mrs. G. H.
Pittsburgh, Pa.
Nichols, Mrs. Edward C.
Maywood, Ill.
Nichols, George P.
Kenilworth, Ill.
Nichols, Mrs. George R.
Nichols, Mrs. James L.
Oak Park, Ill.
Nichols, J. W.
Nichols, Mrs. Leslie H.
Nichols, S. F.
LaGrange, Ill.
Nichols, Warren
Evanston, Ill.
Nicholson, Mrs. Frank G.
Nickels, Mrs. Oliver S.
Nickelson, Sam T.
Nickerson, J. F.
Nickerson, Mrs. Roland C.
Boston, Mass.
Niederman, Morris
Nieland, Louis B.
Maywood, Ill.
Nielsen, S. N.
Oak Park, Ill.
Niemann, Fred W.
Niemz, Arthur R.
Nikolas, G. J.
Niles, Dr. Edward K.
Nilson, Andrew

Nilson, Mrs. John E.
Evanston, Ill.
Nimmons, Geo. C.
Nims, Mrs. Foster S.
Nitze, William A.
Noble, Mrs. Cecile Hutchins
Lake Forest, Ill.
Noble, Mrs. F. H.
Libertyville, Ind.
Noble, Glenn S.
Noble, Orlando
Evanston, Ill.
Noble, Mrs. William L.
Evanston, Ill.
Noe, Mrs. Charles
Noe, Elzer C.
Noee, Mrs. George J.
Noelle, Joseph B.
Noffz, Mrs. August W.
Nolan, Mrs. Preston M.
Nolen, Mrs. Edward M.
Nollau, Miss Emma
Nonnast, Mrs. Harry W.
Noonan, Miss Anna
Oak Park, Ill.
Noonan, Edward J.
Norcott, Mrs. Henry F.
Evanston, Ill.
Nordin, Mrs. Albert A.
Nordquist, Mrs. Albert C.
Nordstrom, Miss Edna
Norgren, Axel J.
Norin, Mrs. G. P.
McHenry, Ill.
Norman, Andrew E.
Norman, Dan
Norman, Mrs. Fred I.
Normann, Mrs. Alf
Oak Park, Ill.
Norris, Eben H.
Norris, James
Norris, Lester J.
St. Charles, Ill.
Norris, Mrs. William W.
North, Mrs. Esther L.
Wilmette, Ill.
North, Francis Stanley, Jr.
Lake Forest, Ill.
North, Miss Helen B.
New York, N. Y.
North, Mrs. Herman J.
Northen, Mrs. Thomas E.
Northrup, Mrs. George N.
Norton, Mrs. H. S.
Norton, Mrs. Joel H.
Noth, Mrs. George J.
Oak Park, Ill.
Notheis, Mrs. Joseph F.
Notz, Felix
Nourse, Miss Helen
Novak, Alfred B.
Novak, Dr. Anna F.
Novak, Charles
Pasadena, Calif.
Novak, Charles J.
Oak Park, Ill.
Novak, John L.
Cicero, Ill.
Novak, Joseph I.
Novotny, Edward F.
Nowak, Mrs. Charles A.
Noyes, Mrs. D. A.
Noyes, Mrs. E. H.
Santa Fe, N. M.
Noyes, Dr. Frederick B.
Park Ridge, Ill.
Noyes, Mrs. May Wells
Winnetka, Ill.
Nunamaker, Mrs. W. E.
Wilmette, Ill.
Nunn, Mrs. Herbert E.
Highland Park, Ill.
Nusbaum, Mrs. Carl B.
Nuveen, John
Nuyttens, Alfred
Park Ridge, Ill.
Nye, Mrs. Harry G.
Evanston, Ill.
Nye, Mrs. William J.
Oak Park, Ill.
Nyman, Dr. John E.
Nyman, William G.
Glendale, Calif.
Nystrom, Mrs. Albert J.
Wilmette, Ill.
Oates, James Franklin
Evanston, Ill.
Oates, James F., Jr.
Lake Forest, Ill.
Obenchain, Miss
Jeannette Brown
Oberfelder, Herbert
Oberfelder, Walter S.
Obermann, H. A.
Oberne, Mrs. George N.
O'Brien, Frank J.
O'Brien, Miss Marguerite L.
Oak Park, Ill.
O'Brien, Mrs. Martin J.
O'Brien, Miss Nell
O'Brien, Richard M.
O'Brien, William J.
O'Brien, W. V.
O'Brill, Alfred F.
O'Bryan, Mrs. Edward M.
Evanston, Ill.
Ochs, Dr. A. J.
Oak Park, Ill.
Ockerlund, Sigfried E.
O'Connell, Dr. George G.
O'Connell, Mrs. Michael J.
O'Connor, Charles J.
River Forest, Ill.
O'Connor, Mrs. Leslie M.
Oak Park, Ill.
Odell, W. R.
Odenbaugh, Mrs. Alfred C.
LaGrange, Ill.
Odh, Miss Winifred M.
Glencoe, Ill.
O'Donnell, Joseph A.
O'Donnell, Miss Rose
O'Donnell, William R.
River Grove, Ill.
Oehne, Theodore
Oeschler, Reynold
Off, Mrs. Clifford
Winnetka, Ill.
Offield, James R.
Ogan, Mrs. George B.
Manhasset, N. Y.
O'Gara, Mrs. T. J.
Ogilvy, Mrs. Robert S.
Glen Ellyn, Ill.
Oglesbee, N. H.
LaPorte, Ind.
O'Grady, Mrs. Edward
Ogren, Mrs. John W.
O'Hara, Mrs. R. Kingsley
Highland Park, Ill.
O'Heron, Mrs. M. E.
Ohlendorf, Dr. William C.
Park Ridge, Ill.
Ohlson, Walter E.
Ohnemus, Paul Michael
O'Keefe, Mrs. Dennis D.
Olaison, Miss Eleanor
Olander, Mrs. Victor A.
Olcott, Mrs. Henry C.
Oldefest, Edward G.
Older, Mrs. Clifford
Wilmette, Ill.
O'Leary, Arthur M.
Oak Park, Ill.
Olesen, Mrs. O. Laurence
Highland Park, Ill.
Oleson, Olaf E.
Phoenix, Ariz.
Oleson, Philip H.
Lombard, Ill.
Oleson, Wrisley B.
Glen Ellyn, Ill.
Olin, Louis B.
Oliver, Mrs. C. B.
Oak Park, Ill.
Oliver, Mrs. Edwin
Oliver, Mrs. E. A.
Winnetka, Ill.
Oliver, Gene G.
Chicago Heights, Ill.
Oliver, Mrs. George W.
Oliver, John
Highland Park, Ill.

Oliver, Mrs. Mark
River Forest, Ill.
Oliver, Dr. Paul
River Forest, Ill.
Oliver, Mrs. William G.
Oak Park, Ill.
Ollier, Valentine
Elmhurst, Ill.
Olmsted, Mrs. C. H.
Olmsted, Mrs. George
Evanston, Ill.
Olmsted, Mrs. George E.
Olsen, Mrs. Arthur B.
Glencoe, Ill.
Olsen, Mrs. Clarence
Olsen, Mrs. Harry W.
Olsen, Miss Hortense M.
Olsen, Martin R.
Olson, Mrs. Alfred
Olson, Mrs. Arthur C.
Olson, Carl G.
Olson, Gustaf
Niles Center, Ill.
Olson, Hilmer C.
Olson, Miss Ingeborg K.
Olson, John A.
Oak Park, Ill.
Olson, Mrs. Josephine E.
Olson, Mrs. Oscar E.
Evanston, Ill.
Olsson, Mrs. Harry
O'Malley, Mrs. James J.
O'Malley, Michael J.
Omo, Don L.
Oneal, Dr. Oren
Pasadena, Calif.
O'Neil, John P.
O'Neil, Mrs. John P.
O'Neil, Mrs. Mary A.
O'Neill, Miss B. C.
O'Neill, Mrs. John B.
O'Neill, Dr. John W.
Ooms, Mrs. Ruth M.
Opatow, Dr. Cyril D. A.
Oppenheim, Mrs. Charles
Oppenheimer, Alfred
Oppenheimer, Alvin
Oppenheimer, Harry D.
Oppenheimer, Mrs. Louis
Orchard, Mrs. Charles
Orcutt, Dr. Dwight C.
Glencoe, Ill.
Ord, Mrs. William
Hollywood, Calif.
Ordon, Dr. H. J.
Ormes, Arthur E.
Ormsby, Dr. Oliver S.
Orndoff, Dr. Benjamin H.
O'Rourke, Albert
Orr, Mrs. Arthur
Palm Beach, Fla.
Orr, Mrs. Carey
Wilmette, Ill.
Orr, Mrs. Hugh
Evanston, Ill.
Orr, Mrs. Robert C.
Orr, Mrs. W. George D.
Orth, Dr. Daniel A.
Wheaton, Ill.
Orth, Mrs. W. S.
Orthal, A. John
Orwig, Ralph F.
Angola, Ind.
Osborn, Mrs. Gertrude L.
Osborn, Guy S.
Kenilworth, Ill.
Osborn, Theodore L.
Osborne, Miss Alice M.
Osborne, Charles G.
Highfields, Marlow-on-Thames, England
Osborne, Mrs. May
Peabody
Maidenhead, Berkshire, Eng.
Osborne, W. Irving
Evanston, Ill.
Osgood, Roy C.
Kenilworth, Ill.
O'Shaughnessy, Thomas A.
Ostberg, G. I.
Oster, Mrs. Mark
Osterholm, Mrs. Elizabeth
Oak Park, Ill.
Ostermann, Mrs. Arthur
Ostermann, Mrs. R. M.
Kenilworth, Ill.
Ostrom, Mrs. Charles L.
Wilmette, Ill.
Ostrom, Charles S.
Winnetka, Ill.
Ostrom, Mrs. J. A.
Ostrowski, Rev. Frank G.
O'Sullivan, Peter J., Jr.
Otis, Joseph E., Jr.
Otis, Mrs. Philo A.
Otis, R. C.
Otis, Spencer
Barrington, Ill.
Otis, Mrs. Stuart H.
Lake Forest, Ill.
Otis, Mrs. X. L.
O'Toole, Mrs. B.
Otradovec, Dr. Joseph H. M.
Ott, John Nash
Winnetka, Ill.
Otte, Fred J.
Otte, Mrs. Hugo E.
Michigan City, Ind.
Ottenheimer, Mrs. Monroe
Otto, Mrs. F. Robert
Ottosen, Mrs. Elsie Thompson
Oughton, Mrs. James H.
Dwight, Ill.
Oughton, Mrs. John Richard
Dwight, Ill.
Overton, Mrs. Everett V.
Overton, George W.
Owen, Ralph Woodland
Eau Claire, Wis.
Oxnam, Mrs. W. C.
Paar, Mrs. Frank C.
Paasche, Jens A.
Pabodie, Mrs. Robert J.
Maywood, Ill.
Pabst, F.
Pachynski, Mrs. Louis J.
Packard, Frank E.
Oak Park, Ill.
Packard, George
Packard, Dr. Rollo K.
Packer, Mrs. Charles P.
Paddock, Dr. Charles E.
Padorr, I. D.
Padorr, Joseph
Paesch, Charles A.
Pagano, Dr. Ralph
Page, Albert N.
Wilmette, Ill.
Page, Mrs. Cecil
New York, N. Y.
Page, Mrs. Edwin
Page, Mrs. Howard L.
Page, John W.
Page, Miss Mattie Victoria
Page, Mrs. William B.
Wilmette, Ill.
Page-Wood, Gerald
Evanston, Ill.
Pagin, Mrs. Mabel B.
Paine, Parker M.
Evanston, Ill.
Painter, John V.
Pajeau, Charles H.
Evanston, Ill.
Palmer, Clinton D.
River Forest, Ill.
Palmer, Mrs. Earl M.
Palmer, Mrs. Edgar H.
Palmer, Ernest
Evanston, Ill.
Palmer, Miss Helen
Highland Park, Ill.
Palmer, Henry A.
Palmer, Mrs. James S.
Palmer, Percival B.
Palmer, Mrs. Robert F.
Palmer, Mrs. Stanton
Kenosha, Wis.
Palmer, Dr. T. D.

Palmitier, Miss Mary L.
Palt, Frank J.
Paltzer, Charles W.
Riverside, Ill.
Pandaleon, Costa A.
Papageorge, Miss Ismene G.
Papanek, Martin
Papke, M. E. J.
Pardridge, A. J.
Pardridge, Mrs. Edward W.
Park, Mrs. Robert E.
Parker, Mrs. C. G.
Parker, Miss Elizabeth
Winnetka, Ill.
Parker, Mrs. Francis W.
Evanston, Ill.
Parker, George S.
Winnetka, Ill.
Parker, Leslie M.
Evanston, Ill.
Parker, Miss Louise
Parker, Norman S.
Parker, Troy L.
LaJolla, Calif.
Parker, Mrs. Walter R.
Detroit, Mich.
Parker, Mrs. Walton
Palm Beach, Fla.
Parker, Mrs. William
Parkes, Dr. William R.
Evanston, Ill.
Parkinson, Miss E. D.
Parks, C. R.
Parks, Mrs. Hugh A.
Parkyn, Mrs. Herbert A.
Parliament, Mrs. Clarence A.
Highland Park, Ill.
Parlin, Wm. H.
New York, N. Y.
Parmelee, Dr. Arthur H.
River Forest, Ill.
Parmenter, Prof. Clarence Edward
Parmly, Mrs. Samuel P.
Parnell, Leonard Cullen, Jr.
Parry, R. H.
Evanston, Ill.
Parsons, Irving R.
Parsons, John C.
Parsons, Mrs. Theodore Samuels
Evanston, Ill.
Partridge, Dr. Benjamin S.
Partridge, Lloyd C.
Partridge, Miss Mildred
Paschen, Mrs. Annette
Paschen, Mrs. Frank
Paschen, Mrs. Henry
Paschen, Mrs. Jacob R.
Patch, Mrs. Robert H.
Glen Ellyn, Ill.
Paterson, Mrs. Hugh
Deerfield, Ill.
Paterson, Mrs. Margaret H.
Patrick, Miss Catherine
Pattee, Frederic H.
Evanston, Ill.
Patterson, Alexander A.
Patterson, Mrs. Alexander E.
Winnetka, Ill.
Patterson, Carrie F.
Patterson, Mrs. David H.
Patterson, Miss Elizabeth A.
Patterson, Mrs. Joseph M.
Patterson, Joseph M.
Libertyville, Ill.
Patton, Dr. Carl S.
Los Angeles, Calif.
Patton, Dr. Fred P.
Pauling, E. G.
Paulson, Mrs. Carl A.
Paulson, Miss Christine
Paver, Mrs. Paul W.
Pavey, William B.
Winnetka, Ill.
Payne, Mrs. Edwin W.
Riverside, Ill.
Payne, Prof. James
Payne, M. E.
Park Ridge, Ill.
Payson, Randolph
Barrington, Ill.
Peabody, Augustus S.
Peabody, Mrs. Francis S.
Peabody, Mrs. Francis W.
Cambridge, Mass.
Peabody, Mrs. Howard B.
Peabody, Miss Susan
Peabody-Lloyd, Mrs.
Peace, Charles E.
Peacock, Robert E.
Peacock, Walter C.
Pearce, Charles S.
Pearl, Miss Gertrude Hill
Oak Park, Ill.
Pearl, Mrs. Joseph N.
Pearlman, Victor S.
Pearse, Mrs. Langdon
Winnetka, Ill.
Pearse, Miss Mabel Katherine
Pearson, Mrs. Frank W.
Pearson, Fridolf Olof
Pearson, Mrs. George A.
Pearson, G. E.
Pearson, Mrs. Horace B.
Evanston, Ill.
Pearson, John M.
Pease, Frederick N.
Hinsdale, Ill.
Pebbles, Mrs. Frank M., Jr.
Oak Park, Ill.
Peck, Mrs. Charles G.
Niles Center, Ill.
Peck, Dr. D. B.
Evanston, Ill.
Peck, Ferdinand W., Jr.
Peck, Col. Robert G.
Peden, Thomas J.
Peek, Mrs. Ethelbert W.
Evanston, Ill.
Peeples, Mrs. Cornelius J.
Peerling, Frank J.
Peet, Fred N.
Pell, Edward F.
Lake Forest, Ill.
Peirce, Mrs. Clarence A.
LaGrange, Ill.
Pelikan, Mrs. Esther M.
Oak Park, Ill.
Pellet, Clarence S.
River Forest, Ill.
Peltier, Moses F.
Pelton, Miss Lura A.
Elgin, Ill.
Pelton, Mrs. O. L., Jr.
Elgin, Ill.
Pence, Dr. Clyde D.
Penchina, Dr. Morris
PenDell, C. W.
River Forest, Ill.
Pendexter, Mrs. Frank W.
LaGrange, Ill.
Penfield, Miss Harriet Evelyn
Peniston, Cordova L.
Pentecost, John L., Jr.
Elmhurst, Ill.
Pentoney, Miss Henrietta
Peoples, Mrs. John Sherman
Oak Park, Ill.
Peponis, Arthur H.
Pepple, Mrs. E. D.
Percy, Mrs. N. M.
Pereira, Mrs. Morton L.
Perkins, A. T.
Oak Park, Ill.
Perkins, Dwight H.
Evanston, Ill.
Perkins, George P.
Michigan City, Ind.
Perkins, Mrs. William R.
Perkovic, Paul
Evanston, Ill.
Perlman, Mrs. Miriam

Perrenot, O. M.
Perrin, Leslie N.
Perrine, Miss Carrie E.
Perrine, Charles H.
Perrine, Mrs. Fred H.
Perry, Clarence W.
Perry, I. Newton
Perry, Mrs. Joseph A., Sr.
Maywood, Ill.
Perry, Mrs. J. H.
Maywood, Ill.
Perry, J. R.
Perryman, Mrs. Hattie S.
Ocean Springs, Miss.
Peschel, Mrs. Joseph
Kankakee, Ill.
Pesicka, James J.
Peter, Emory E.
Peter, William F.
Lake Forest, Ill.
Peterkin, Mrs. Daniel
Peters, B. E.
Peters, H. A.
Glencoe, Ill.
Petersen, Mrs. Andrew M.
Holland, Mich.
Petersen, Mrs. Edward
Petersen, Jurgen
Petersen, Mrs. Victor J.
Petersen, Dr. William F.
Petersen, William H.
Peterson, Alexander B.
Peterson, Mrs. Anna J.
Peterson, Arthur J.
Peterson, Axel A.
Peterson, Mrs. Bertha I.
Peterson, Mrs. Clifford
Peterson, Miss Cora
Hartford, Mich.
Peterson, Miss Helga M.
Peterson, Mrs. H. M.
Peterson, Mrs. T. J.
Evanston, Ill.
Peterson, Miss Violet M.
Peterson, William A.
Petit, Adelor J.
Petrie, Mrs. David
Los Fresnos, Tex.
Petrie, Mrs. Edwin L.
Downers Grove, Ill.
Petrie, Dr. Scott T.
Pettengill, Mrs. Russell A.
Barrington, Ill.
Pettersen, Miss Jennie M.
Pettibone, Mrs. Holman D.
Winnetka, Ill.
Pettibone, Mrs. Robert F.
Evanston, Ill.
Pettit, Bertholf
Pettkoske, Cleophas F.
Pfaelzer, David
Pfannmueller, F. E.
Pfeiffer, Mrs. Benjamin S.
South Pasadena, Calif.
Pfeiffer, Mrs. Jacob
Evanston, Ill.
Pfeiffer, Miss Laura
Pfennig, Dr. Ernst F.
Pfister, Mrs. C. Eugene
Pflager, Charles W.
Evanston, Ill.
Pflaum, A. J.
Pflock, Dr. John J.
Pfund, Mrs. Adolph
Oak Park, Ill.
Phelps, Cassius H.
Phelps, Mason
Lake Forest, Ill.
Phemister, Dr. D. B.
Phetzing, Mrs. May
Philipson, Mrs. Isidor
Phillip, Peter
Phillips, Mrs. Charles B.
Aurora, Ill.
Phillips, Mrs. Elizabeth
Los Angeles, Calif.
Phillips, Howard C.
Winnetka, Ill.
Phillips, Miss Mary
Elizabeth
Phillips, Mrs. Roland I.
Phillips, Miss Sarah E.
Phillipson, Mrs. Mary E.
Phillipson, Samuel
Picher, Mrs. Emily S.
Hubbard Woods, Ill.
Pick, Albert
Evanston, Ill.
Pick, Albert, Jr.
Winnetka, Ill.
Pick, Mrs. Frederick G.
Highland Park, Ill.
Pick, George
Highland Park, Ill.
Pick, Richard
Pickard, W. A.
Evanston, Ill.
Pickell, J. Ralph
Forest Park, Ill.
Pickin, Mrs. Mary Alice
Pickrell, Harvey
Los Angeles, Calif.
Pieper, Mrs. Albert, Sr.
Pier, Mrs. H. M.
Highland Park, Ill.
Pierce, Elbridge Bancroft
Evanston, Ill.
Pierce, Dr. Frank E.
Pierce, Frank M.
Miami, Fla.
Pierce, Jerome V.
Niles Center, Ill.
Pierce, J. N.
Western Springs, Ill.
Pierce, Mrs. Kittie B.
LaGrange, Ill.
Pierie, Mrs. Seba
Piersen, Mrs. David B.
Aurora, Ill.
Piety, Mrs. James C.
Pigall, Mrs. Joseph S.
Pike, Miss Josephine E.
Pilkington, George L.
Pillsbury, Mrs. Charles S.
Piltz, Miss Clara H.
Pinckney, Mrs. Pitt P.
Pincoffs, Maurice
Baltimore, Md.
Pincus, Samuel Zorach
Pinkerton, Paul W.
Pittsburgh, Pa.
Pinter, Mrs. Isabelle
Segersten
Piowaty, Mrs. W. J.
Piper, Mrs. Adolph H.
Piper, Mrs. Walter F.
Oak Park, Ill.
Pirie, Gordon L.
Evanston, Ill.
Pirie, John T.
Lake Forest, Ill.
Pirnat, Dr. Ferdinand H.
Pirrung, G. F.
Pitann, Mrs. Arthur
Pitcher, Mrs. Henry L.
Highland Park, Ill.
Pitcher, John C.
Pitman, Mrs. Harold M.
Pitman, Mrs. Nora
Pitner, Mrs. Paul J.
Place, Mrs. F. E.
Plamondon, Mrs. George
Wheaton, Ill.
Plapp, Miss Doris
Plate, Mrs. Ludwig
Platt, Miss Coventry
Platt, Robert Swanton
Platt, Mrs. Samuel P.
Pleger, Mrs. John J.
Wheaton, Ill.
Plew, James E.
New Valparaiso, Fla.
Plimpton, Mrs. Nathan C.
Plohr, Harry
Riverside, Ill.
Plows, Mrs. Edward
Plummer, Dr. Samuel C.
Plunkett, William H.
Plunkett, Rev. William J.
Poehlmann, Mrs. John
Pogge, Charles F.
Pogge, Raymond C.
Pogue, George N.
Pohlman, Mrs. Albert J.
Oak Park, Ill.
Polak, Joseph F.

Polkey, Dr. Hugh J.
Pollak, Mrs. S. B.
Pollock, Dr. Harry L.
Pomerance, Mrs. B.
Pomeroy, Mrs. Frank W.
Evanston, Ill.
Pond, Mrs. George
Pond, Irving K.
Pond, Miss Virginia M.
Ponting, Mrs. Wayne
Pool, Marvin B.
Pool, Mrs. W. C.
Evanston, Ill.
Poole, Fred A.
Poole, Miss Lois
Poor, F. A.
Pope, Mrs. Frank
Evanston, Ill.
Pope, George J.
Glencoe, Ill.
Pope, Henry
Pope, Mrs. Henry H.
Oak Park, Ill.
Pope, Herbert
Popelka, J. F.
Riverside, Ill.
Popp, Mrs. Peter
Poppenhagen, Mrs. Henry J.
Poppenhusen, Conrad H.
Evanston, Ill.
Populorum, Miss Louise
Porter, Mrs. Albert Brown
Evanston, Ill.
Porter, Andrew T.
Swarthmore, Pa.
Porter, Mrs. Beulah Taylor
Porter, Mrs. Dorothy Everett
LaGrange, Ill.
Porter, Mrs. Frank Scouller
Porter, Frank W.
Porter, Mrs. Harriet E.
River Forest, Ill.
Porter, James F.
Hubbard Woods, Ill.
Porter, James W.
Porter, Mrs. John L.
Evanston, Ill.
Porter, Mrs. Julia F.
Hubbard Woods, Ill.
Porter, Mrs. Sidney S.
Evanston, Ill.
Porter, Mrs. Washington
Porter, Washington, II
Porterfield, Mrs. John F.
Porterfield, Mrs. Robert H.
Pulaski, Ill.
Portis, Dr. M. Milton
Portis, Dr. Sidney A.
Portman, Mrs. Edward C.
Evanston, Ill.
Poskitt, Mrs. Fred W.
Posner, Mrs. Henry
Post, Claude L.
Post, Frederick
Post, Frederick, Jr.
Post, Dr. George W.
Post, Gordon W.
Post, Mrs. Milton G.
Post, Mrs. Philip S.
Posthuma, F.
Pottenger, Mrs. William A.
Potter, Frank H. T.
Evanston, Ill.
Potter, Miss Mary Ross
Monmouth, Illinois.
Potter, Miss M. B.
Potts, Mrs. Jesse W.
Potts, Mrs. Peter T.
Miami Beach, Fla.
Potts, Mrs. W. G.
Pouzar, John V.
Berwyn, Ill.
Powell, Mrs. Albert N.
Powell, Mrs. Ambrose V.
Powell, Miss A. Jean
Powell, Chalmers L.
Powell, Miss Ella May
Powell, Isaac N.
Powell, Mrs. Max W.
Evanston, Ill.
Powell, Mrs. William H.
Power, Mrs. Henry C.
Powers, Fred W.
Powers, Harry J. Sr.
Powers, Richard
Poyer, Mrs. Stephen A.
Prahl, Frederick A.
Prasil, Frank J.
Prassas, Mrs. John W.
Prato, Mrs. Barbara
Pratt, Mrs. Marion L.
Cicero, Ill.
Pratt, Mrs. William E.
Prause, Gustav W.
Pray, Mrs. Thomas E.
Preble, Mrs. A. C.
Oak Park, Ill.
Preeman, Mrs. Ida S.
Prendergast, Dr. Joseph
Prentiss, Miss Marion C.
Press, Jacob H.
Presto, William C.
Pretzel, Mrs. George
Glencoe, Ill.
Pribram, Mrs. Ernst
Price, Mrs. Charles Butler
Price, Mrs. Edwin P.
Winnetka, Ill.
Price, Mrs. George E.
LaGrange, Ill.
Price, Mrs. Morgan W.
Evanston, Ill.
Price, Paul E.
Price, Mrs. R. B.
Price, Mrs. Thomas J.
Pride, C. B.
Pride, Richard
Pridham, Mrs. Charles F.
Antofagasta, Chile, So. America
Pridmore, Mrs. Edward A.
LaGrange, Ill.
Pridmore, Mrs. H. E.
Pries, Mrs. Christian
Priest, Charles A.
Indianapolis, Ind.
Prime, Mrs. Frank N.
Chicago Heights, Ill.
Primley, Walter S.
Hubbard Woods, Ill.
Prince, Mrs. Arthur C.
Prince, Rev. Herbert W.
Lake Forest, Ill.
Prince, Leonard Morton
Prindiville, T. J.
New York, N. Y.
Pritchard, Norman H.
Pritchard, Mrs. Richard E.
Probst, Edward
River Forest, Ill.
Prochnow, Mrs. R. E.
Proctor, Mrs. Joseph L.
Highland Park, Ill.
Procunier, Mrs. Harry E.
Oak Park, Ill.
Proesch, Mrs. L. C.
Evanston, Ill.
Prosser, Henry G.
Wilmette, Ill.
Prosser, Mrs. J. G.
Frotheroe, Daniel H.
Protine, Mrs. Louis Z.
Prussing, Miss Marilyn Louise
Wilmette, Ill.
Pryor, Mrs. Maurice G.
Winnetka, Ill.
Puckey, Francis Willard
Puhl, Mrs. Arthur J.
LaGrange, Ill.
Puhlman, Mrs. Clarence M.
Wilmette, Ill.
Pulver, Mrs. Hugo
Purcell, Rev. Francis A.
Purcell, Joseph D.
Purcell, Theodore V.
Evanston, Ill.
Purcell, William B.
Purrucker, Miss Louise

Purvin, Mrs. Aaron W.
Purvin, Mrs. Moses L.
Pusey, Mrs. William A.
Putman, Mrs. Alfred E.
Putnam, Mrs. Abbie A.
Highland Park, Ill.
Putnam, Miss Mabel C.
Hinsdale, Ill.
Pye, Mrs. Harold C.
Oak Park, Ill.
Pye, John S.
Quackenbush, Mrs.
Samuel H.
Freeport, Ill.
Quaiver, William S.
Qualkinbush, Mrs. Ed
Quarrie, W. F.
Quasser, Julius H.
Quay, Mrs. Eugene
Wilmette, Ill.
Quayle, Mrs. Robert
River Forest, Ill.
Quigley, Mrs. Mary T.
Quigley, Mrs. Thomas M.
Quigley, Wm. J.
Lake Forest, Ill.
Quilty, Miss Katherine F.
Quinlan, Mrs. Florence E.
Quinlan, John H.
New York City, N. Y.
Quinlan, Dr. Wm. W.
Wilmette, Ill.
Quinlisk, James J.
Quinn, J. Edwin
Quisenberry, T. Edwin
Evanston, Ill.
Quist, Mrs. Adolph
Raab, Alexander
Los Angeles, Calif.
Raber, Franklin
Rabin, Mrs. Samuel
Rabinoff, Mrs. S. R.
Radabaugh, Miss Blanche
Rader, Mrs. Rector R.
Radford, Mrs. Roland D.
Radniecki, Rev. S.
Radnitzer, Adolph
Oak Park, Ill.
Radosta, Miss Rosalie
Riverside, Ill.
Radtke, Mrs. Paul W.
Radtke, Robert H.
Raeder, Henry
Raff, Mrs. Arthur
Highland Park, Ill.
Raff, Mrs. William J.
Raftree, Miss Olive Keith
Raggio, Mrs. D. A.
Raiff, John L.
Railton, Miss Frances
Railton, Raymond A.
Oak Park, Ill.
Raisig, Mrs. Curtis M.
Evanston, Ill.
Raithel, A. G.
Raleigh, James F.
Ralls, Mrs. Melvin S.
Ralston, Mrs. John Gould
Dixon, Ill.
Ramacitti, A.
Oak Park, Ill.
Ramis, Leon
Ramond, Mrs. Albert
Ravinia, Illinois
Randall, Mrs. Charles E.
Norwalk, Conn.
Randall, Charles P.
Randall, Rev. Edwin J.
Evanston, Ill.
Randall, Irving
Highland Park, Ill.
Randle, Mrs. Ellen H.
Randle, Mrs. E. L.
Randle, Guy D.
Randle, Hanson F.
Randolph, Robert Isham
Riverside, Ill.
Raney, Mrs. Roscoe J.
Rang, Mrs. Louis A.
Rang, Mrs. Violet H.
Hubbard, Ohio
Rankin, Walter S.
Ranney, George A.
Ransom, Miss Ethel W.
Ranstead, Mrs. Merritt M.
Rapaport, M. W.
Raphael, Mrs. R. G.
Rapp, George L.
Rappal, Miss Therese
Rasmussen, Frank
Evanston, Ill.
Rasmussen, George
Rasmussen, Robert P.
Rassweiler, August
Ratcliffe, Mrs. Harry E.
Rathborne, W. W.
Rathbun, Mrs. Acors W.
Glen Ellyn, Ill.
Rathje, Frank C.
Rau, Charles M.
Rau, Moses L.
Chicago Heights, Ill.
Rauth, Mrs. Mary J.
Ravenhill, Mrs. Clifford A.
Ravenscroft, Edward H.
Glencoe, Ill.
Rawitsch, Garfield
Rawson, Frederick H.
Rawson, Mrs. Vance
Ray, Mrs. Bennett
Dowagiac, Mich.
Ray, Mrs. Hal S.
Ray, William F.
Raymond, Mrs. Anna
Louise
Raymond, Mrs. Clifford S.
Highland Park, Ill.
Raymond, C. E.
Hinsdale, Ill.
Raymond, Mrs. H. D.
Evanston, Ill.
Raymond, Mrs. Jules N.
Raymond, Mrs. L. E.
Winnetka, Ill.
Raymoth, Mrs. R. R.
Rayner, Mrs. Arno P.
River Forest, Ill.
Razim, A. J.
Rea, Mrs. Robt. L.
Rea, Mrs. Sue H.
Reach, Benjamin
Winnetka, Ill.
Reach, William
Read, William T.
Reading, Miss Elizabeth
Reay, William M.
Highland Park, Ill.
Reber, Mrs. O. S.
Reber, Schuyler
Wheaton, Ill.
Reckitt, Chas. C.
Geneva, Ill.
Reckitt, Ernest
Rector, Mrs. Edward
Redderson, Miss Helen
Redifer, John W.
Redington, Frank B.
Redington, Mrs. W. H.
Evanston, Ill.
Reebie, Mrs. Arthur W.
Winnetka, Il.
Reebie, Mrs. William C.
Reed, Charles S.
Reed, Clark Scammon
Reed, Mrs. Ernest G.
Highland Park, Ill.
Reed, Dr. Forrest D.
Reed, Mrs. Frank D.
Reed, Miss Grace
Reed, Guy E.
Glencoe, Ill.
Reed, Mrs. Helen A.
Reed, John W.
Barrington, Ill.
Reed, Mrs. John W.
Reed, Mrs. Lawrence J.
Reed, Mrs. Philip L.
Reed, Mrs. R. M.
Reed, William P.
Reeda, William
Reese, Mrs. Hans H.
Madison, Wisconsin
Reeve, Mrs. Earl
Reeve, Earl

Reeves, Charles H.
Beulah, Michigan
Reeves, Mrs. Henry
Reeves, Mrs. Ira L.
Reeves, Owen T., Jr.
New York City, N. Y.
Reeves, Mrs. Percy
Highland Park, Ill.
Reffelt, Miss Flora
Regensburg, J. H.
Regenstein, Joseph
Regensteiner, Theo.
Regnery, Wm. H.
Hinsdale, Ill.
Reibling, Mrs. W. C.
Youngstown, Ohio
Reich, August C.
Reich, Otto F.
Reichelt, Mrs. John A.
Wilmette, Ill.
Reichmann, Alexander F.
Barrington, Ill.
Reichmann, Mrs. Ernest
Wilmette, Illinois
Reichmann, F. J.
Reid, Bryan S.
Reid, Miss Genevra Bell
Reid, Mrs. Leonard C.
Reid, Miss Mary M.
Reid, Robert H.
Reilly, Mrs. Caroline L.
Reilly, P. M.
Reinertsen, Mrs. P. A.
Reinke, Mrs. Waldemar J.
Reiss, Wm.
Reiter, Joseph J.
Remien, Charles H.
Remm, Leon J.
Remmer, Mrs. Oscar
Rempe, Rt. Rev. Francis A.
Remy, Mrs. Victor A.
Evanston, Ill.
Reneker, Mrs. William T.
Rennacker, Mrs. Roy G.
Winnetka, Ill.
Renning, A. L.
Highland Park, Ill.
Renshaw, Charles C.
Renshaw, W. W.
Renwick, Edward A.
Evanston, Ill.
Repenning, Mrs. Albert E.
Oak Park, Ill.
Repsold, Nelson Bradford
Evanston, Illinois
ReQua, Charles H.
Winnetka, Ill.
ReQua, Mrs. Fred N.
ReQua, William B.
Reque, Mrs. John L.
Retzke, Mrs. Arthur
Oak Park, Ill.
Revell, John T.
Rew, Irwin
Evanston, Ill.
Rexinger, Miss Mary
Reyburn, Mrs. C. Lynn
Reynolds, Mrs. G. William
Reynolds, Harold F.
Reynolds, Mrs. H. J.
Reynolds, Mrs. John R.
Reynolds, Joseph C.
Reynolds, Mrs. J. J.
Reynolds, Mrs. P. J.
Dwight, Ill.
Rhein, Harry L.
Rhodes, Mrs. Carey W.
Rhodes, Mrs. Charles G.
Evanston, Ill.
Rhodes, Mrs. Joseph E.
Rhodes, Mrs. Josephine L.
Ribal, Mrs. Edward A.
Oak Park, Ill.
Rice, Edward C.
Rice, George L.
Rice, Mrs. H. Jane
Rice, Mrs. Lawrence J.
Rice, Max
Rice, Ray
Rich, Edward P.
Rich, Mrs. Elmer
Richards, Mrs. Benjamin
Kenilworth, Ill.
Richards, George D.
Richards, Harry S.
Richards, Mrs. J. DeForest
Richards, Mrs. O. E.
LaGrange, Ill.
Richards, Robert W.
Richardson, Miss Clara M.
Richardson, E. Seward
Oak Park, Ill.
Richardson, Mrs. Frank L.
Evanston, Ill.
Richardson, Mrs. Guy A.
Kenilworth, Ill.
Richardson, Mrs. Julia M.
Richardson, Mrs. W. D.
Richter, Mrs. Harry M.
Richter, Mrs. Oleita
Rickard, Mrs. Fay E.
Rickcords, Francis S.
Ricker, Jewett E.
Joliet, Ill.
Rickert, Fred C.
Ricketts, Mrs. Howard T.
Riddell, William W.
Laguna Beach, Calif.
Riddle, Albert E.
Riddle, Herbert H.
Riddle, Lewis W.
Rider, Mrs. William B.
Ridgeway, Ernest
Ridgway, Miss Inez A.
Ridgway, William
Pasadena, Calif.
Riedy, Mrs. Edward J.
Evanston, Ill.
Riel, George A.
LaGrange, Ill.
Riel, J. M.
LaGrange, Ill.
Rieman, C. S.
Riemenschneider, Mrs. Julius H.
Rieser, Herman
Rieser, Leonard M.
Ravinia, Ill.
Rietz, Elmer W.
Winnetka, Ill.
Rigali, John E.
Oak Park, Ill.
Riggs, Mrs. Joseph A.
Hinsdale, Ill.
Riggs, Miss Ora N.
Righeimer, Mrs. Frank S.
Rigney, W. T.
Rigot, Max
Riley, Mrs. Harrison B.
Evanston, Ill.
Riley, Mrs. Harry A.
Rilling, Mrs. Paul
Rindsberger, A.
Rindskopf, Mrs. Alex C.
Ring, Miss Mary E.
Ringer, Mrs. Charles
Ringer, Mrs. Harry L.
Ringer, Mrs. Jacob
Ringland, Ralph M.
Ringman, Mrs. Andrew
Rinnan, B.
Rioch, Mrs. Charles H.
Riordan, James K.
Ripley, Mrs. Alla
Ripley, B. W.
Ripley, Herbert
Rippe, Mrs. Mary J.
Ripstra, J. Henri
Rissman, John
Ritchie, Mrs. John
Winnetka, Ill.
Ritchie, Mrs. Robert Henry
Ritchie, Mrs. W. E.
Ritman, Hyman B.
Rittenhouse, Mrs. Charles J.
Ritter, Charles H.
Ritter, Clement V.
Ritter, Mrs. Henry I.
Ritter, Miss Paula J.
Ritter, Dr. S.

Ritzwoller, Mrs. M. H.
Rivkin, Mrs. E. A.
Roach, Charles H.
Roach, Edward A.
Highland Park, Ill.
Roach, Mrs. Winifred
Terre Haute, Ind.
Robb, James W.
Robbins, Mrs. Edna E.
Robbins, George A.
Robbins, Laurence B.
Lake Forest, Ill.
Robbins, Percy A.
Highland Park, Ill.
Robechek, Mrs. Leopold
Roberg, Dr. O. Theodore
Roberton, Mrs. E. W.
Roberts, Arthur
Roberts, C. T.
Roberts, David
Wilmette, Ill.
Roberts, Elmer C.
Roberts, Mrs. Francis
Richard
Roberts, George E.
Larchmont, N. Y.
Roberts, Jesse E.
Roberts, Mrs. John
Barrington, Ill.
Roberts, John M.
Kenilworth, Ill.
Roberts, John O.
Roberts, Oliver F.
Glencoe, Ill.
Roberts, Roscoe L.
Wilmette, Ill.
Roberts, Mrs. Samuel B.
Roberts, Dr. Sidney M.
Roberts, Mrs. Warren R.
Robertson, Mrs. John P.
Robertson, Theodore B.
Wilmette, Ill.
Robin, Adolph
Robins, Mrs. Raymond
Brooksville, Fla.
Robinson, Chas. O.
Robinson, Mrs. Charles R.
Robinson, Mrs. George
T. A.
Robinson, Mrs. James T.
Robinson, John
Evanston, Ill.
Robinson, Mrs. Milton E.
Robinson, Mrs. R. F.
Riverside, Ill.
Robinson, Mrs. Tom
Evanston, Ill.
Robson, Miss Alice
Robson, Miss Doris Ann
Roche, Miss Emily
Roche, John P.
Rochlitz, Miss Frances M.
Glencoe, Ill.
Rockefellow, John E.
Rockhold, Mrs. Charles W.
Rockwell, Theodore G.
Winnetka, Ill.
Rockwood, Charles P.
Geneva, Ill.
Rockwood, Miss Laura
Whitman
Roden, Mrs. E. H.
DesPlaines, Ill.
Roderick, Solomon P.
Rodger, J. H.
Rodman, Mrs. Clifford
Lake Forest, Ill.
Roebuck, Mrs. Albert S.
Roefer, Henry A.
Elmhurst, Ill.
Roehl, Mrs. W. J.
Roehm, George R.
Winnetka, Ill.
Roenitz, Frank L.
Roerig, Miss Minnie C.
Roesch, Mrs. Frank P.
Roeschlein, Mrs. C. J.
Roessler, Ernest Carl
Rogers, Mrs. Annie T.
Rogers, Mrs. Arthur W.
Evanston, Ill.
Rogers, Bernard F. Jr.
Lake Forest, Ill.
Rogers, Dr. Cassius C.
Rogers, Charles B.
Rogers, Edward S.
Winnetka, Ill.
Rogers, Hopewell L.
Rogers, Mrs. Irene F.
Rogers, James Waller
Rogers, Joseph E.
Rogers, Mrs. J. B.
Rogers, Mrs. R. Boynton
Rogers, Walter A.
Glen Ellyn, Ill.
Rogerson, Everett E.
Rogovsky, W. P.
West Chicago, Ill.
Rohn, Adam J.
Rohn, Henry E.
Rohrer, Mrs. Ida
San Diego, Calif.
Roland, Raymond M.
Roll, Mrs. George J.
Blue Island, Ill.
Rollo, Mrs. Louis E.
Rolnick, Dr. Harry C.
Romano, Lawrence P.
Romberg, Mrs. Edwin
Romeiser, Mrs. Clement
H.
Romer, Miss Dagmar
Rompel, Mrs. Walter
Winnetka, Ill.
Ronan, James
Roner, Arno T.
Root, Mrs. Adalie B.
Root, Mrs. Arthur
Root, Joseph J., Jr.
Root, Ralph Rodney
Roper, Mrs. Frank E.
Rose, Dr. A. F.
Rose, E. J.
Rose, Mrs. George E.
Rose, John A.
Western Springs, Ill.
Rose, Mrs. Mary A.
Berrien Springs, Mich.
Rose, Melvin H.
Roseboom, Alfred B.
Rosenbaum, E. S.
Rosenbaum, Mrs. Joseph
Rosenbaum, Mrs. Julius
Rosenberg, Miss Amy G.
Rosenberg, Harold H.
Rosenberg, Mrs. Harry O.
Rosenberg, Robert J.
Glencoe, Ill.
Rosenblum, Mrs. Albert M.
Rosenbluth, Mrs. Jennie
Rosenfeld, Maurice
Rosenfield, Morris S.
Palm Beach, Fla.
Rosenfield, William M.
Rosenthal, James
Rosenthal, Mrs. William
L.
Rosenwald, Lessing
Abington, Pa.
Rosenwald, Mrs. Lessing
Abington, Pa.
Rosenwald, R. M.
Rosenwasser, E. M.
Rosenzweig, Ira
Rosky, Mrs. Samuel J.
Rosner, Max
Ross, Charles S.
Ross, Frank A.
Lake Bluff, Illinois
Ross, Mrs. Frank B., Jr.
Ross, Miss Martha
Ross, Mrs. Peter
Ross, Mrs. Robert C.
LaGrange, Ill.
Ross, Robert E.
Ross, Samuel M.
Ross, Torey
Ross, Mrs. Walter S.
Evanston, Ill.
Ross, Miss Z.
Rossiter, Will C.
Ross-Lewin, Miss Eliza-
beth
Roth, Aaron

Roth, Arthur J.
Winnetka, Ill.
Roth, John
Roth, Mrs. Lester
Clarendon Hills, Ill.
Rothbart, Mrs. A. M.
Rothblum, Miss Nettie
Rothmann, Mrs. William
Rothschild, Edwin A.
Rothschild, Mrs. Louis G.
Rothschild, Maurice L.
Rothschild, Mrs. Maurice L.
Rothschild, Melville N.
Rothschild, Mrs. Meyer
Rothstein, Dr. Thor
Rouse, E. Lewis
Rouse, Harry B.
Rowdon, Mrs. F. W.
Rowe, Cole Y.
Jacksonville, Ill.
Rowe, Edgar C.
Rowe, Mrs. James B.
Wilmette, Ill.
Rowell, Mrs. William E.
Rowland, Hiram A.
Riverside, Ill.
Rowlands, Lamont
Picayune, Miss.
Rowlands, Mrs. Reynale
Parmelee
Toronto, Canada
Rowles, Mrs. E. W. A.
Palos Park, Ill.
Rowley, James F.
Wilmette, Ill.
Roy, Mrs. Ervin L.
Glencoe, Ill.
Roy, Mrs. Rupert C.
Glen Ellyn, Ill.
Royal, Mrs. Joseph S.
Winnetka, Ill.
Rozelle, Mrs. Emma
Rozumski, Dr. Michael
Rubel, Dr. Maurice
Rubens, Charles
Highland Park, Ill.
Rubini, Mrs. Gunnard
Toledo, Ohio
Rubovits, Miss Dorothy F.
Rubovits, Toby
Ruby, Samuel D.
Ruckelshausen, Mrs. Henry
Oak Park, Ill.
Rud, Mrs. Anthony
Rudin, John Frederick
Rudnick, Mrs. Rose B.
Rudolph, Miss Bertha
Rudolph, Mrs. Emil
Deerfield, Illinois
Rudolphy, Mrs. Charles
Rueckheim, F. W.
Ruedel, Mrs. Fred
Ruediger, Miss Clara L.
Ruel, J. G.
Ruh, Clarence N.
Park Ridge, Illinois
Rumely, William N.
Rumpf, Dr. John H.
Rumsey, Geo. D.
Rumsey, Mrs. Henry A.
Runnells, Clive
Rupprecht, Mrs. Dorothy S.
Louisville, Ky.
Rushton, Joseph A.
Ruskamp, William H.
Rusnak, Mrs. Samuel
Wilmette, Ill.
Russ, Mrs. J. F.
Russel, Mrs. Andrew
Jacksonville, Ill.
Russell, Edward P.
Russell, E. A.
Russell, Mrs. Fred G.
Wilmette, Ill.
Russell, John T.
Russell, Dr. Joseph W.
Russell, Mrs. Paul S.
Rust, Miss Mabelle Adeline
Willow Springs, Ill.
Rustman, Mrs. John E.
Rutherford, J. J.
Rutkowski, L.
Rutledge, Geo. E.
Rutter, Wm. McM.
Pine Forge, Pa.
Ruxton, William Sherman
Evanston, Ill.
Ryan, Miss Cornelia V.
Ryan, Mrs. D. F.
Niles Center, Ill.
Ryan, Mrs. Henry B.
Winnetka, Ill.
Ryan, Mrs. James F.
Ryan, John M.
Ryan, Mrs. Milton E.
Kempster, Wisconsin
Ryan, Thomas C.
Ryder, Frank A.
Ryerson, Mrs. Edwin W.
Ryndor, Ross D.
Sabin, Mrs. Albert R.
Sachs, Mrs. Louis L.
Sackley, Mrs. John B.
Safford, Charles L.
Sage, Mrs. William G.
Sager, F. A.
Washington, D. C.
Sagerstrom, C. G.
Sahula, Ignatius W.
Saladin, Harry J.
Salat, Jos. J.
Salinger, Mrs. Oliver
Salinger, Dr. Samuel
Salisbury, Mrs. Warren M.
Salmon, Mrs. Ernest D.
Salmon, Mrs. Harry B.
Salomon, Mrs. Fred B.
Salomon, Joseph
Salomon, Leo R.
Salstrom, D. B.
Salvesen, Edwin C.
Western Springs, Ill.
Salzman, A. L.
Evanston, Ill.
Sampson, Peter
Sams, Susanne E.
Samuelson, Mrs. C. O.
Sanborn, E. W.
Sandberg, Miss Virginia Florence
Glencoe, Illinois
Sandefur, Mrs. John C.
Los Angeles, Calif.
Sander, Jacob
Sanders, Benjamin Barnes
Santa Barbara, Calif.
Sanders, Mrs. Raymond Y.
Evanston, Ill.
Sandidge, Miss Daisy
Evanston, Ill.
Sandke, Mrs. Edward L.
Sandor, Miss Olga
Sands, Mrs. Henry
LaGrange, Ill.
Sanford, Mrs. Faith Boynton
Sanford, Dr. Heyworth N.
Sanford, Mrs. Trent
Evanston, Ill.
Sanford, T. F.
Sargent, Chester F.
Sargent, Miss Dorothy
Sargent, Mrs. George H.
Evanston, Ill.
Sargent, Homer E.
Pasadena, Calif.
Sargent, John R. W.
Sargent, Mrs. Ralph
Winnetka, Ill.
Sass, Miss Dorothy M.
Sass, Stephen K.
Sattler, D. S.
Sauer, Dr. Raymond J.
Sauer, William A.
Sauermann, Mrs. Otto
Saul, Mrs. J. Woodruff
Park Ridge, Ill.
Saunders, W. P.
LaGrange, Ill.
Sauter, Fred J.
Sauter, Leonard J.

Savage, Mrs. Hugh
Savage, Mrs. James A.
Savage, Walter L.
Savin, Mrs. M.
Sawyer, Dr. Alvah L.
Oak Park, Ill.
Sawyer, Carlos P.
Sawyer, Mrs. Charles F.
Sawyer, Mrs. Percy
Sawyer, Mrs. Warren K.
Saxe, Albert M.
Flossmoor, Ill.
Sayers, Alfred H. P.
Sausalito, Calif.
Sayler, Mrs. James L.
Sayre, Mrs. Louis T.
Sayre, Paul Lombard
Bloomington, Ind.
Scaar, Frank
Scalbom, Oscar L.
Glenview, Ill.
Scallan, Dr. Agnes
Waltrude
Scandrett, Mrs. Henry
Evanston, Ill.
Scanlan, Mrs. Carrie
Luella
Evanston, Ill.
Scanlan, Dr. Walter R.
Schaack, Mrs. John M.
Schaaf, Mrs. C. W.
Highland Park, Ill.
Schaar, B. E.
Schacht, F. W.
Schaedler, Mrs. Frank
Wilmette, Ill.
Schaefer, Miss Minnie
Schaefer, Mrs. Peter J.
Schaefer, Mrs. William
A., Jr.
Schaeffer, Otto
Schaf, Mrs. Augustine L.
Park Ridge, Ill.
Schafer, Mrs. Elmer J.
Evanston, Ill.
Schafer, O. J.
Schaffner, Arthur B.
Schaffner, Mrs. Joseph
Schaffner, Robert C.
Highland Park, Ill.
Schall, Mrs. Adaline H.
Schalwitz, Miss Helen
Schantz, Mrs. George J.
Schanz, Lewis J.
Schaps, Dr. Theodore
Scharmer, Miss Lillian
Schaub, Mrs. Charles W.
Scheel, Fred H.
Scheftel, Dr. Yetta
Scheidenhelm, Edward L.
Wilmette, Ill.
Scheidenhelm, Mrs. F. J.
Wilmette, Ill.
Scheinman, Jesse D.
Schell, Dr. Charles P.
Schell, George J.
Scheltes, S. Adrian
Schendorf, Mrs. Winfield
H.
Dundee, Illinois
Schenkel, Henry A.
Scherer, Andrew C.
Schermerhorn, L. R.
Oak Park, Ill.
Schermerhorn, W. Irving
Schert, Miss I. Louise
Scheubert, Charles E.
Scheuneman, Henry
Scheunemann, Robert G.
Scheurmann, Mrs. Theodore
Wilmette, Ill.
Schevill, Ferdinand
Schiavoni, Mrs. M. J.
Flossmoor, Ill.
Schick, Charles E.
Schieble, Mrs. Francis M.
Evanston, Ill.
Schiesswohl, Philip P.
Schiewe, Robert A.
Schiff, David
Schiffmann, John F.
Schillo, Miss Adele
Schimek, Dr. I. A.
Schimmel, Mrs. William
G.
Blue Island, Ill.
Schimmelpfeng, Mrs.
Charles E.
Schindler, Andrew J.
Schlacks, Henry J.
Schlake, William, Sr.
Schleyer, Charles
Schlitt, Herman
Schloessingner, H. J.
Schlorff, Theodore J.
Evanston, Ill.
Schmid, Lydia A.
Schmidt, Adolf
Schmidt, Arthur C. E.
Schmidt, A. L.
Park Ridge, Ill.
Schmidt, Dr. Charles L.
Schmidt, Miss Dorothy
Schmidt, Miss Elsa W.
Blue Island, Ill.
Schmidt, Henry
Wilmette, Ill.
Schmidt, Dr. Louis E.
Schmidt, Mrs. Minna
Schmidt, Otto G.
Schmidt, Richard E.
Schmidt, Theodore
Schmidt, Mrs. William E.
Schmit, Mrs. Peter N.
Schmitt, Mrs. Andrew X.
Crystal Lake, Ill.
Schmitt, Mrs. B. Elizabeth
Schmitt, Mrs. George J.
Schmitz, Charles H.
Schmitz, Dr. Henry
Schmitz, Mrs. Mathias L.
Glencoe, Ill.
Schneewind, Mrs. Benjamin
Schneider, Franz P.
Schneider, Mrs. George H.
Oak Park, Ill.
Schneider, Matthew W.
Schnering, Otto Y.
Schnur, Mrs. Annie M.
Glencoe, Ill.
Schobinger, Miss Elsie
Schoenberg, Julia S.
Schoenherr, E. W.
Schoeninger, Joseph
Carmel, Calif.
Schoenstadt, Henry
Schoepfle, Mrs. Martin
Scholl, Dr. William M.
Scholle, Charles H.
Schoof, Edward W.
Oak Park, Ill.
Schott, Dr. Charles
Schottlander, Mrs. Martha
Schrader, Miss Ida C.
Schradzki, Harold R.
Schram, Mrs. A. W.
Schram, Elmer E.
Wilmette, Ill.
Schram, Harry S.
Schram, Mrs. Herbert
Evanston, Ill.
Schreiner, Mrs. F. L.
Schreiner, Mrs. Joseph
Schreiner, Sigurd
Schroeder, Henry
Schroeder, Mrs. Theodore
Schroeder, Mrs. William C
Schroth, Frank N.
Schroth, Mrs. Joseph
Bule Island, Ill.
Schroyer, Mrs. Harry H.
Schroyer, Malcom E.
Schryver, Clyde H.
Schryver, Mrs. James P.
Schue, Jacob
Schueler, Mrs. Alvina
Schueler, Robert
Schuhman, Mrs. E. M.
Schuhmann, Mrs. Henry
H.
Highland Park, Ill.
Schukraft, William, Jr.
Oak Park, Ill.

Schuller, Mrs. Alexander D.
Schulman, Mrs. A. S.
Schultz, Mrs. Edward
Schultz, Henry W.
Pasadena, Calif.
Schultz, Dr. Oscar T.
Evanston, Ill.
Schultz, Raymond Howard
Schulz, Mrs. Otto
Schulz, O. C.
Riverside, Ill.
Schulze, Mrs. E. A.
Schulze, Dr. William C.
Schumacher, Mrs. F. A.
Evanston, Ill.
Schupp, Philip C.
Schurman, Miss Gussie
Schuttler, Miss Anne
Schuttler, Peter, Sr.
Schuyler, Mrs. Daniel J., Jr.
Schwab, Louis A.
Schwaegerman, Mrs. George J.
Schwamb, F. W.
Tarpon Springs, Fla.
Schwartz, Arthur S.
Schwartz, Charles P.
Schwartz, Jacob W.
Schwartz, Mrs. Louis S.
Schwarz, Mrs. Herbert E.
Schwarz, Mrs. Robert
Schwarz, Mrs. Sidney L.
Highland Park, Ill.
Schwarzhaupt, Emil
Schwedler, Mrs. Walter W. H.
LaGrange, Ill.
Schweitzer, Arthur R.
Schweitzer, Mrs. Richard J.
Schweizer, Mrs. G. A.
Schwender, Fred
Schweppe, Charles H.
Schwied, Mrs. Ellis
Schwill, Julius
Schwind, Mrs. Walter E.
Evanston, Ill.
Schwuchow, Miss Alma
Sclanders, Mrs. Alex
Quincy, Ill.
Scoble, Davis Pennistone
Scofield, Mrs. Clarence P.
LaGrange, Ill.
Scofield, Mrs. Timothy Clingman
Scoles, Robert L.
Pasadena, Calif.
Scotford, Mrs. Louis K.
Scott, Mrs. Alexander

Scott, Miss Alice E.
Scott, Mrs. Arthur
Evanston, Ill.
Scott, Mrs. Bessie M.
Scott, Donald
Short Hills, New Jersey
Scott, Fred W.
Evanston, Ill.
Scott, G. E.
Scott, Dr. James McDonald
Scott, Robert L.
Evanston, Ill.
Scott, Mrs. Walter A.
River Forest, Ill.
Scott, William C.
Scouler, Guy
Scoville, Miss Mary May
Riverside, Ill.
Scribner, Gilbert H.
Winnetka, Ill.
Scudder, J. A.
Scudder, Mrs. Lawrence W.
Lake Forest, Ill.
Scully, Mrs. Daniel B.
Scully, Mrs. Edith
Oak Park, Ill.
Scully, Miss Florence E.
Scupham, Dr. G. W.
Homewood, Ill.
Seabury, Charles W.
Oak Park, Ill.
Seaman, Mrs. Duncan R.
New York City, N. Y.
Seaman, George M.
Seaman, Mrs. Wm. H.
Hammond, Ind.
Searles, A. M.
Searles, Mrs. Charles S.
Harbor Springs, Mich.
Searls, E. C.
Sears, J. Alden
Kenilworth, Ill.
Sears, Mrs. M. E.
Wheaton, Ill.
Sears, Judge Nathaniel C.
Lake Geneva, Wis.
Sears, Richard W.
Seator, Sinclair M.
Evanston, Ill.
Seaverns, Mrs. George A.
Lake Forest, Ill.
Seay, Mrs. Herbert Blake
Mercedes, Texas
Sebek, Albert
Cicero, Ill.
Sedgwick, Earl Phillips
North Chicago, Ill.
Sedwick, Mrs. Thomas D.
See, Dr. Agnes Chester
Seeberger, Miss D. A.

Seeberger, Louis A.
Brewster, Mass.
Seeburg, Justus P.
Seehausen, Gilbert B.
Seese, John S.
Segal, Mrs. Charles
Segar, Mrs. Ruth R.
Evanston, Ill.
Segur, Miss Ruth E.
Seibold, Arthur B.
Seidenbecker, Mrs. O. F.
Glencoe, Ill.
Seifert, Mrs. Maud Curtin
Evanston, Ill.
Seifert, Dr. M. J.
Seip, Emil G.
Seip, Fred
Seipp, Charles G.
Wilmette, Ill.
Seipp, Clarence T.
Seipp, Edwin A.
Seipp, William C.
Selber, Charles F.
Selden, Frederick J.
Selig, Lester N.
Selig, Louis M.
Sell, Mrs. Leonore Rognstad
Park Ridge, Ill.
Sellers, Frank H.
Pasadena, Calif.
Selman, J. R.
Selz, Mrs. Austin
Crystal Lake, Ill.
Selz, A. K.
Selz, E. F.
Selz, Henry G.
Selz, Mrs. Herman
Selz, Mrs. J. Harry
Sempill, Mrs. Ada B.
Sencenbaugh, Mrs. C. W.
Aurora, Ill.
Seng, Frank J.
Wilmette, Ill.
Seng, Julius T.
Kenilworth, Ill.
Seng, V. J.
Evanston, Ill.
Sensibar, Jacob R.
Sentz, Mrs. Channing L.
Riverside, Ill.
Sethness, C. Henry
Park Ridge, Ill.
Seubold, Dr. Frank H.
Wilmette, Ill.
Severns, Mrs. William Momence, Ill.
Sewall, Mrs. Edmund D.
Minneapolis, Minn.
Sewell, Henry
Sexton, P. J.
Sexton, Mrs. Thomas G.

Seyfarth, A. C.
Seyl, Miss Clara Elfriede
Gary, Ind.
Seymour, Mrs. Herbert Alden
Evanston, Ill.
Seymour, Mrs. H. W.
Seymour, Mrs. Walter W.
Seyster, Thomas
Shabsin, Henry N.
River Forest, Ill.
Shaffer, Carroll
Highland Park, Ill.
Shaffer, Chas. B.
Shaffer, J. C.
Evanston, Ill.
Shaffer, Mrs. Norman P.
Shafton, Jacob W.
Shain, Dr. Hal W.
Shambaugh, Dr. Geo. E.
Shanahan, David E.
Shanesy, Ralph D.
Evanston, Ill.
Shanklin, Robert French
Shannon, A. R.
Shapiro, Miss Eva J.
Shapiro, Jacob
Shapiro, Jacob F.
Shapiro, Meyer
Sharp, Mrs. Herman L.
Sharp, John S.
Sharpe, Mrs. Bernard M.
Evanston, Ill.
Sharpe, Mrs. Caswell A.
Lake Forest, Ill.
Shaver, Miss Ida A.
Shaw, Alfred P.
Shaw, Arch W.
Winnetka, Ill.
Shaw, Enos W.
Shaw, F. S.
Evanston, Ill.
Shaw, Mrs. Howard
Shaw, Mrs. Ralph M.
Shaw, Mrs. Robert A. J.
Shaw, T. A.
Shaw, Walden W.
Lake Geneva, Wis.
Shaw, Mrs. Walter A.
Shawhan, John M.
Maywood, Ill.
Shay, Susie N.
Shead, Mrs. Ralph C.
Sheahan, Miss Marie
Oak Park, Ill.
Shean, Thomas P.
Shearer, James, II
New York City, N. Y.
Shearman, Mrs. Charles E.
Shedd, Mrs. Charles E.
Shedd, Mrs. Henry S.
Evanston, Ill.
Shedd, Mrs. Margaret S.
Shedden, James
Sheean, James M.
Sheehy, Edward
Sheffield, Albert H.
Kansas City, Mo.
Sheil, Bishop B. J.
Sheil, Mrs. J. B.
Shekelton, Miss Victoria
Sheldon, Dr. Harlan D.
Sheldon, Mrs. James M.
Glencoe, Ill.
Sheldon, Mrs. Theodore
Winnetka, Ill.
Sheldon, Theodore
Shelhamer, Mrs. F. E.
Shelton, Dr. W. E.
Shepanek, Mrs. Anthony C.
Shepard, Mrs. B. L.
Evanston, Ill.
Shepard, Chas. C.
Shepard, Mrs. Chester D.
Menaska, Wis.
Shepherd, Mrs. Claude H.
Shepherd, Mrs. Edith P.
Shepherd, Mrs. John Wilkes
Sherburne, J. M.
New York City, N. Y.
Sherer, Albert W.
Sheridan, Mrs. E. W.
Sheridan, Thomas F.
Sheriffs, Walter
Oak Park, Ill.
Sherman, Alson W.
Sherman, Miss Eleanor Buttolph
Winnetka, Ill.
Sherman, Mrs. Francis C.
Sherman, W. W.
Sherratt, Mrs. A. H.
Hubbard Woods, Ill.
Sherriff, Andrew R.
Sherritt, Mrs. Robert M.
Evanston, Ill.
Sherwin, Mrs. E. J.
Glencoe, Ill.
Shields, James Culver
Pembine, Wisconsin
Shields, Miss M. E.
Evanston, Ill.
Shillestad, John N.
Oak Park, Ill.
Shinner, Mrs. Ernest G.
Shippey, Mrs. Charles W.
Shire, Mrs. Moses E.
Highland Park, Ill.
Shirk, Mrs. Milton
Shlaudeman, Frank
Peoria, Ill.
Shoan, Mrs. Nels
River Forest, Ill.
Shockey, Mrs. Willis G.
Sullivan, Ill.
Shoemaker, Mrs. Warren W.
Hubbard Woods, Ill.
Shorey, Mrs. Clyde Everett
Oak Park, Ill.
Short, Dr. George W.
Evanston, Ill.
Shortall, John L.
Shotwell, Alfred H.
Shoup, Alonzo D.
Oak Park, Ill.
Shulze, Maurice
Shumway, Edward DeWitt
Lake Forest, Ill.
Shure, Nathan
Oak Park, Ill.
Sick, Aaron M.
Waukegan, Ill.
Siddall, Mrs. J. J.
Glencoe, Ill.
Sidley, Mrs. Irene N.
Highland Park, Ill.
Sidley, Mrs. W. P.
Winnetka, Ill.
Siebenaler, Miss Nettie E.
Maywood, Ill.
Sieck, Herbert
Winnetka, Ill.
Sierks, Charles H.
Sigel, Dr. S. Albert
Sigman, Leon
Signor, Harry B.
Silberman, Mrs. Charles
Lexington, Ky.
Silberman, Mrs. David B.
Silberman, Henry R.
Silberman, Hubert S.
Silberman, Mrs. J. D.
Silbert, Mrs. John Z.
Sillani, Mrs. Mabel Whittemore
Sillcox, Mrs. L. K.
Watertown, N. Y.
Sills, Clarence W.
Sills, Mrs. W. H.
Silver, Mrs. George
Silverman, Miss Ida R.
Silverman, Mrs. Louis J.
Silverthorne, Mrs. Alice
Paris, France
Silverthorne, George M.
Simberkoff, Herman M.
Mount Vernon, N. Y.
Simmons, Mrs. Charles R.
Simmons, Mrs. Daisy L.
Simmons, Dr. George H.
Hollywood-by-the-Sea, Florida

Simmons, Harry
Milwaukee, Wisc.
Simmons, Mrs. Howard Lyle
Oak Park, Ill.
Simmons, J. L.
Oak Park, Ill.
Simmons, Parke E.
Evanston, Ill.
Simmons, Mrs. Z. G., Jr.
Greenwich, Conn.
Simon, Felix D.
Simon, Dr. Herman
Simon, Dr. Ludwig S.
Simon, Mrs. Milton R.
Wilmette, Ill.
Simonds, Dr. James P.
Simonek, Dr. B. K.
Simons, Joseph
Simons, Mrs. Katherine K.
Morris, Ill.
Simonson, Mrs. E. B.
Franklin Park, Ill.
Simpson, Alexander
Simpson, Dr. Elmer E.
Simpson, George N.
Simpson, Mrs. Hulda
Simpson, Walter A.
Simpson, Mrs. William B.
Simpson, William M.
Morristown, Pa.
Sims, Mrs. Charles R.
Sims, Edwin W.
Sincere, Ben E.
Sincere, Charles
Glencoe, Ill.
Sinclair, Dr. J. Frank
Sindelar, Joseph C.
Sinding, John W.
Kenilworth, Ill.
Singer, Mrs. Jacob
Singer, Mrs. Mortimer H.
Singer, P. A.
Peoria, Ill.
Singer, Samuel
Singer, Miss Sylvia L.
Singletary, Charles E.
Sippel, Mrs. Cornelius
Sippy, Mrs. Bertram W.
Sisney, Dr. Thomas LaVere
Boyers, Pa.
Sissman, Mrs. Peter
Sisson, Miss Marietta
Rosendale, Wisc.
Sittig, Walter A.
Sivertson, Miss Florence L.
Skakel, Mrs. George
Skebelsky, Dr. James W.
Skidmore, Mrs. Flo Tyley
Skillen, Edwin S.
Pasadena, Calif.
Skillen, Miss Melita H.
Skinner, Mrs. Franke B.
Los Angeles, Calif.
Skinner, Mrs. J. F.
Oak Park, Ill.
Skinner, Lee
New York, N. Y.
Skinner, Miss Martha Lois
Sklamberg, Isadore
Skleba, Dr. Leonard F.
Skog, Mrs. Ludvig
Wilmette, Ill.
Skoglund, Mrs. Eric
Maywood, Ill.
Skooglund, David
Skurow, George J.
Slade, Dana, Jr.
Slade, John C.
Evanston, Ill.
Slade, Mason
Slade, Samuel
Slader, Thomas
Slaker, Mrs. R. V.
Slaten, Frederick A.
Evanston, Ill.
Slaughter, Mrs. Henry W.
Larchmont, N. Y.
Slawson, James H.
Sleeper, Mrs. O. C.
Sloan, John A.
Sloan, Miss Naomi L.
Evanston, Ill.
Sloan, William E.
Slocum, J. E.
Slocum, L. T. M.
Evanston, Ill.
Slottag, Mrs. Ernst E.
Slusser, Mrs. Thomas H.
Slye, Miss Maud
Smale, Mrs. William
Small, E. A., Jr.
Downers Grove, Ill.
Small, Miss Jean
Oak Park, Ill.
Small, Mrs. Ralph D.
Smalley, Mrs. George W.
Oak Park, Ill.
Smart, Mrs. Allen R.
Smart, Mrs. Richard H.
Smeeth, Mrs. Edwin E.
Oak Park, Ill.
Smeltzer, Mrs. Anne W.
Smith, Miss Ada M.
Smith, Mrs. Albert Paul
Highland Park, Ill.
Smith, Alexander
New York, N. Y.
Smith, Mrs. Anna L.
Smith, Mrs. Benjamin R.
Smith, Bruce D.
New York City, N. Y.
Smith, Mrs. Bruce P.
Harlingen, Texas
Smith, Charles Darling
Smith, Mrs. Charles H.
Smith, C. F. Mather
Smith, C. T.
Smith, Mrs. Douglas
Hubbard Woods, Ill.
Smith, Edward Herndon
Smith, Mrs. Eleanor M.
Evanston, Ill.
Smith, Miss Elizabeth R.
Smith, Mrs. Emery J.
Evanston, Ill.
Smith, Miss Emma G.
Smith, Miss Frances W.
Smith, Mrs. Frank S.
Oak Park, Ill.
Smith, Franklin P.
Smith, Fred W.
Smith, F. E.
Evanston, Ill.
Smith, George D.
Hubbard Woods, Ill.
Smith, George Melville
Smith, Mrs. George Wilson
Smith, Gerard T.
Smith, Dr. Grace F.
Smith, Mrs. Helen C.
Winnetka, Ill.
Smith, Mrs. Henry
Smith, Henry T.
Smith, Dr. Herman
Smith, Mrs. Howard S.
Highland Park, Ill.
Smith, Mrs. Hy
Smith, Dr. H. Reginald
Smith, H. Russell
Bridgewater, Conn.
Smith, Jens
Smith, Jesse E.
Hinsdale, Ill.
Smith, Mrs. Jesse L.
Smith, Mrs. Julian C.
Wilmette, Ill.
Smith, J. C.
Smith, Mrs. Kinney
Smith, Lawrence Beall
Smith, Lincoln B.
Smith, Miss Marion D.
Smith, Miss Marion W.
Smith, Miss Mary
Smith, Monroe A., Jr.
Wheaton, Ill.
Smith, Mrs. Nettie
Evanston, Ill.
Smith, Mrs. Paul Gilbert
Beverly Hills, Calif.

Smith, Mrs. Perry Dunlap
Winnetka, Ill.
Smith, Philip R.
Smith, Mrs. Robert Edward
Highland Park, Ill.
Smith, Samuel H.
Smith, Samuel H.
Smith, Samuel K.
Smith, Sidney
Smith, Mrs. S. H.
Smith, Mrs. Theodore W.
Pasadena, Calif.
Smith, Mrs. Thomas S.
Smith, Mrs. Walter E.
Smith, Mrs. Walter Garritt
Evanston, Ill.
Smith, Mrs. Wilfred M.
Smith, Mrs. William A.
Smith, Wm. C.
Smith, Z. Erol
Smock, Mrs. L. H.
Smyth, John M.
Smyth, J. Norman
Smythe, Edwin H.
Evanston, Ill.
Snapp, Mrs. Howard M.
Joliet, Ill.
Snedicor, Mrs. Margaret Avery
Snell, Mrs. Howard
Snelling, Fred D. P.
Snider, Dr. A. B.
Blue Island, Ill.
Snider, Mrs. L. A.
Snite, Fred B.
Snitzler, Mrs. James M.
Snook, Mrs. Albert M.
Aurora, Ill.
Snook, Mrs. Wilbur L.
Blue Island, Ill.
Snow, Mrs. Albert T.
Snow, Edgar M., Jr.
Highland Park, Ill.
Snow, Mrs. Euclid
Hinsdale, Ill.
Snow, Fred A.
Riverside, Ill.
Snow, Dr. Merle J.
Snow, Rev. Sydney B.
Snow, Walter
Oak Park, Ill.
Snydacker, Mrs. E. F.
Kenilworth, Ill.
Snyder, Mrs. A. H.
Wheaton, Ill.
Snyder, Mrs. Charles F.
Highland Park, Ill.
Snyder, Fred T.
Snyder, Jesse K.
Evanston, Ill.
Snyder, Mrs. John W.
Snyder, Dr. Philo F.
Snyder, Mrs. Roy
Snyder, Thomas Ewing, Jr.
Evanston, Ill.
Snyder, Mrs. W. A.
Soeffing, Mrs. Otto H.
Sokol, John A.
Sola, Joseph G.
Solem, Dr. George O.
Oak Park, Ill.
Sollitt, Oliver
South Miami, Fla.
Sollitt, Ralph T.
Sollitt, Mrs. Sumner
Solomon, Irving J.
Somers, Albert L.
Sommer, Albert A.
Oak Park, Ill.
Sommer, Alfred N.
Sommers, Mrs. James R.
Sommers, Louis F. W.
Sommers, Walter F.
Sondel, Mrs. Louis C.
Sonnenschein, Edward
Glencoe, Ill.
Sonnenschein, Dr. Robert
Sonneveld, J.
Sonsteby, John J.
Soper, Mrs. Henry M.
Soper, Mrs. James P., Jr.
Lake Forest, Ill.
Soper, Thomas A.
Sopkin, Mrs. Louis
Sopkin, Mrs. Stefan A.
Cincinnati, Ohio
Soravia, Mrs. Joseph
Oak Park, Ill.
Sorem, Mrs. Anathon
Sorensen, James
Sorensen, Louis
Sorley, Dr. Milford S.
Souders, Mrs. Walter G.
Sovereign, C. L.
Riverside, Ill.
Sowerby, Leo
Spain, Mrs. Paul V.
Spalding, Mrs. Charles F.
Spalding, Mrs. Keith
Pasadena, Calif.
Spalding, Vaughan C.
Spangler, Mrs. Charles C.
Oak Park, Ill.
Spangler, George M.
Winter Haven, Fla.
Spann, John E.
Spaulding, Mrs. Curtis A.
Spear, Kenneth K.
Spear, Miss Margaret
Wilmette, Ill.
Speck, John B.
Oak Park, Ill.
Speed, Dr. Kellogg
Speer, Mrs. William W.
Evanston, Ill.
Spencer, Mrs. Charles H.
Spencer, Mrs. Egbert H.
Winnetka, Ill.
Spencer, Miss Elizabeth
Spencer, Mrs. E. Elwen
Evanston, Ill.
Spencer, Mrs. Lena M.
Spencer, Nelson S.
Spencer, Mrs. William H.
Spencer, Mrs. William M.
Speyer, Mrs. George W.
Spicker, Mrs. Julius T.
Spiegel, Mrs. Frederick W.
Glencoe, Ill.
Spiegel, Mrs. Joseph
Winnetka, Ill.
Spiegel, Mrs. Mae O.
Spiegel, Mrs. M. J., Jr.
Glencoe, Ill.
Spiegel, Mrs. Philip
Spiegel, Sidney M.
Winnetka, Ill.
Spielmann, Willson
Spindler, R. W., Jr.
Spitz, Mrs. Joel
Glencoe, Ill.
Spitzglass, Mrs. Leonard M.
Spoehr, Conrad
Spofford, Miss Florance
Spohn, Mrs. A. L.
Hammond, Ind.
Spohn, John F.
Winnetka, Ill.
Spoor, Mrs. John A.
Sporrer, Michael J.
Sprague, Dr. John P.
Minocqua, Wis.
Spratt, Mrs. Esther A.
Spray, Mrs. Charles Cranston
Evanston, Ill.
Spreyne, Frank F.
Springer, Mrs. Samuel
Sproehnle, Mrs. A. W.
Sproul, Wilford R.
Spurling, Oliver C.
Upper Montclair, N. J.
Squires, John G.
Staar, Frank
Stacey, Mrs. Thomas I.
Evanston, Ill.
Stadeker, Miss Claire L.
Staedter, Robert
Stafford, Edmund J.
Stafford, Harry
Stafford, John W.

Stahl, Mrs. C. H.
LaGrange, Ill.
Stahl, Mrs. John M.
Staley, Mrs. Maynard W.
Stalker, Miss Clara Inglis
Stambach, Mrs. Isabel C.
Stamm, Frank H.
Oak Park, Ill.
Stamm, Mrs. George C.
Winnetka, Ill.
Stamps, Mrs. James E.
Stanbury, Dr. Charles E.
Standart, Miss Margaret G.
Standish, Stuart
Lombard, Ill.
Stangle, Mrs. Samuel
Stanneyer, Mrs. Anthony W.
Stannard, Mrs. Charles C.
Maywood, Ill.
Stanton, Edgar
Winnetka, Ill.
Stanton, Mrs. Frederick
Stanton, Dr. John W.
Staples, Miss Emily
Starbird, Miss Myrtle I.
Evanston, Ill.
Starck, Mrs. Philip T.
Stark, Mrs. Frank B.
Stark, Mrs. Frank J.
Stark, Henry M.
Starkey, Dan B.
Starkweather, Mrs. Charles H.
Lake Forest, Ill.
Starkweather, Mrs. F. H.
Evanston, Ill.
Starnes, W. D.
Wilmette, Ill.
Starrels, Joel
Highland Park, Ill.
Starrett, James W.
Staugaard, Chris H.
Steadman, James E.
Stearns, Fred
Stearns, R. I.
Stearns, Thomas M.
Lombard, Ill.
Stedman, Mrs. Seymour
Steele, Mrs. Charles D.
Steele, Henry B., Jr.
Steele, Mrs. Henry E.
Evanston, Ill.
Steele, Leo M.
Highland Park, Ill.
Steele, Samuel B.
Steele, Mrs. Sidney J.
River Forest, Ill.
Steele, Walter D.
Evanston, Ill.
Steenbock, Mrs. James Belmont
Steere, Mrs. George
Steere, Mrs. Lloyd R.
Steever, Mrs. Adam M.
Blue Island, Ill.
Steffens, Ralph S.
Steffey, David R.
Steigely, Arthur C.
Stein, Mrs. Adolf
Stein, Benjamin F.
Stein, Mrs. Emil J.
Stein, Mrs. Ernst
Stein, Mrs. Harry
Stein, Dr. Irving F.
Stein, Mrs. Josie L.
Stein, Lawrence M.
Highland Park, Ill.
Stein, Leo G.
Stein, L. Montefiore
Stein, L. M.
Stein, Mrs. Maxwell S.
Stein, Mrs. Rita Senger
Highland Park, Ill.
Stein, Mrs. Samuel A.
Winnetka, Ill.
Stein, Mrs. Sydney
Stein, S. M.
Stein, Mrs. S. Sidney
Ravinia, Ill.
Steinberg, Dr. Milton
Steinberg, Mrs. Rachel
Steinberger, Mrs. Joseph
Berwyn, Ill.
Steinbrecher, Paul
Steiner, J. Henry
Steiner, Mrs. Louise
Steinert, Morris J.
Beverly Hills, Calif.
Steinhaus, Arthur H.
Steinkrauss, Ernest A.
Grafton, Nebr.
Steinman, Edward W.
Phoenix, Ariz.
Steinmann, Mrs. Charles A.
Steinweg, Gustav
Stekoll, Mrs. A. O.
Kenilworth, Ill.
Stenhouse, Miss Elizabeth D. G.
Stenhouse, Miss Marion F. G.
Stenson, Frank R.
Stenson, Miss Jane A.
Stenson, Mrs. Robert
Stephan, Dr. Frederick W.
Oak Park, Ill.
Stephen, Mrs. Robert M.
Oak Park, Ill.
Stephens, Arthur I.
Glen Ellyn, Ill.
Stephens, Burett H.
Stephens, Mrs. L. S.
Aurora, Ill.
Stephenson, Mrs. Elmer E.
Stephenson, Mrs. John W.
Evanston, Ill.
Stephenson, Orlie B.
Stephenson, Samuel G.
Sterba, Dr. Joseph V.
Oak Park, Ill.
Sterling, Mrs. Elizabeth M.
Pelham Manor, N. Y.
Stern, Alfred K.
Stern, Mrs. Alfred K.
Ravinia, Ill.
Stern, Alfred W.
Highland Park, Ill.
Stern, David B.
Stern, David L.
Stern, Edgar B.
New Orleans, La.
Stern, Mrs. Edgar B.
New Orleans, La.
Stern, Mrs. Felix
Stern, Gardner H.
Stern, Mrs. Herbert L.
Stern, Mrs. Irving L.
Stern, Jacob S.
Stern, Mrs. Lawrence F.
Glencoe, Ill.
Stern, Maurice S.
Stern, Max
Stern, Oscar D.
Sternberg, Morris
Sterne, Dr. Max L.
San Diego, Calif.
Steuert, Mrs. Frank A.
Steven, Mrs. W. W.
Wheaton, Ill.
Stevens, Arthur L.
Stevens, Charles G.
Stevens, Miss Charlotte M.
Stevens, Mrs. Clyde G.
Stevens, Edward J.
Stevens, Mrs. Ernest J.
Stevens, Eugene M.
Evanston, Ill.
Stevens, Harold L.
Stevens, James W.
Stevens, Mrs. Jessie L.
Stevens, John H.
Stevens, Mrs. Leonard J.
Stevens, Raymond W.
Stevens, R. G.
Stevens, Mrs. Thomas A.
Stevens, Mrs. William F.
Lake Forest, Ill.
Stevenson, Dr. A. F., Jr.
Stevenson, Mrs. Bayard T.
Harvey, Ill.

Stevenson, D. S.
Tucson, Ariz.
Stevenson, Elliott
Stevenson, Mrs. James C.
Winnetka, Ill.
Stevenson, James R. D.
Stevenson, Miss Lucille
Hubbard Woods, Ill.
Stevenson, William H.
Steward, Mrs. Jean
Cincinnati, Ohio
Stewart, Miss Agnes
Nannie
Stewart, Mrs. Charles C.
Stewart, Mrs. Charles
Frederick
Evanston, Ill.
Stewart, Miss Eglantine
Daisy
Stewart, Mrs. George A.
Oak Park, Ill.
Stewart, James
Stewart, James S.
Stewart, Mrs. Louis
Albert
Kenilworth, Ill.
Stewart, Miss Mary
Toronto, Canada
Stewart, Miss Mercedes
Graeme
Pasadena, Calif.
Stewart, Pritchard
Stewart, Robert
Stewart, Mrs. Ross E.
Stiefel, Isaac
Stieglitz, Miss Carolyn
Nan
Highland Park, Ill.
Stiger, Mrs. Verna Ross
River Forest, Ill.
Stiles, George W.
Stiles, L. G.
Stiles, R. B.
Stille, Ernest T.
Stillians, Dr. Arthur W.
Stillman, Mrs. E. H.
Carmel, Calif.
Stillwell, Mrs. Homer A.
Stilwell, Mrs. Abner J.
Stirling, Miss Dorothy
Winnetka, Ill.
Stirton, Robert C.
Stix, S. H.
Stock, Frank W.
Stock, Frederick A.
Stocking, Mrs. T. L.
Stockton, Mrs. John T.
Evanston, Ill.
Stockton, Miss Josephine
Evanston, Ill.
Stockwell, William H.
Highland Park, Ill.
Stodola, Frank J.
Oak Park, Ill.
Stoehr, Kurt
Stokes, Mrs. Grover C.
Stol, Bernard A.
Stoll, Mrs. C. G.
Oak Park, Ill.
Stoll, Mrs. J. O.
Stolz, Rabbi Joseph
Stolzenbach, Miss Emma
W.
Stone, Mrs. Abraham L.
Stone, Dr. Anna L.
Stone, Frank B.
Santa Monica, Calif.
Stone, Mrs. Howard R.
Winnetka, Ill.
Stone, Mrs. Jacob
Stone, Mrs. James Dickey
Stone, Mrs. Katherine
Stonehill, C. A.
Glencoe, Ill.
Storey, W. B.
Storm, Mrs. Edwin S.
Storms, North
Story, Frank F.
Riverside, Ill.
Stout, Miss Mary Kath-
ryn
Stout, Mrs. Robert Beck
Stover, Miss Elizabeth
Allen
Greenwich, Conn.
Stover, Frank F.
Strader, R. M.
Evanston, Ill.
Straight, Mrs. Edward B.
Hollywood, Calif.
Strain, Miss H. G.
Strand, Mrs. Martin
Chicago Heights, Ill.
Strandberg, E. P.
Stransky, Franklin J.
Strasser, Christopher
Stratton, Mrs. Donald S.
River Forest, Ill.
Straub, Mrs. Walter F.
Winnetka, Ill.
Straus, David
Coronada Beach, Calif.
Straus, Eli M.
Straus, Mrs. Frederick W.
Straus, Henry H.
Glencoe, Ill.
Straus, Mrs. Isaac D.
Ligonier, Ind.
Straus, Max
Straus, Mrs. Melvin L.
Glencoe, Ill.
Straus, Mrs. Michael W.
Winnetka, Ill.
Straus, S. J. T.
Strauss, Mrs. Bertha A.
Los Angeles, Calif.
Strauss, Mrs. Henry X.
Strauss, J. L.
Strauss, Mrs. Louis S.
Los Angeles, Calif.
Strauss, Mrs. Martin L.
Highland Park, Ill.
Strauss, Mrs. Milton A.
Straw, Mrs. H. Foster, Jr.
Lake Forest, Ill.
Strawbridge, Mrs. Charles
H.
Strawn, Dr. Julia
Stream, John J.
Streed, Mrs. Edward E.
Street, Mrs. Charles A.
Street, Mrs. Charles L.
Sycamore, Ill.
Street, Douglas P.
Streit, Miss Eva
Stresen-Reuter, Mrs.
Walter
Hinsdale, Ill.
Strickfaden, Miss Alma E.
Stridiron, Chas. E.
Ocean Beach, Calif.
Strigl, Fred C.
Strobel, Charles L.
Strom, John A.
Stromberg, Charles J.
Glencoe, Ill.
Stromberg, Mrs. Joseph G.
Strong, Gordon
Strong, Mrs. J. Edmund
Cincinnati, Ohio
Strong, Dr. L. Willis
Strong, Miss Madelaine
Freeman
Strong, M. D.
Strotz, Harold C.
Strube, Miss Minna E.
Struble, Mrs. Henry
River Forest, Ill.
Struby, Mrs. W. V.
Struckmann, Wm. F.
Berwyn, Ill.
Stryker, Mrs. Clinton E.
Highland Park, Ill.
Stryker, Mrs. Emilie
Stuart, A. C.
Stuart, Charles W.
Stuart, Douglas
Stuart, Robert Kincade
Evanston, Ill.
Stuart, Mrs. Robert Kin-
cade
Evanston, Ill.
Stubbs, Edwin J.
Stuhr, Dr. Walter A.
Stulik, Dr. Charles K.

Stumes, Mrs. Charles B.
Glencoe, Ill.
Sturges, Hollister
Stone Ridge, N. Y.
Sturges, Howard P.
Sturges, Solomon
Sturgis, C. I.
Winnetka, Ill.
Sturm, Meyer J.
Evanston, Ill.
Stursberg, Mrs. Ann B.
Sturtevant, Henry D.
Sturtevant, Mrs. R. E.
Lake Forest, Ill.
Suder, Miss Lenore
Sudler, Mrs. Carroll H.
Suekoff, Louis A.
Wilmette, Ill.
Suffrin, Mrs. David
Sugar, Henri
Suker, Dr. George Francis
Winnetka, Ill.
Sulcer, Mrs. Henry D.
Sullivan, Andrew J.
Sullivan, Miss Bridget H.
Sullivan, Miss Elizabeth B.
Sullivan, Mrs. John J.
Sullivan, Mrs. Joseph J.
Sullivan, Mrs. Thomas E.
Wilmette, Ill.
Sultan, William
Sulzberger, Frank L.
Summe, Ray W.
Summerhays, Mrs. William A.
Summers, Mrs. S. C.
Evanston, Ill.
Sundblom, Mrs. H. H.
Wilmette, Ill.
Sundell, Mrs. Ernest W.
Highland Park, Ill.
Sundlof, Miss Anna
Sundlof, William
Wilmette, Ill.
Supplee, Cochran, Jr.
Suster, John
Des Plaines, Ill.
Sutcliffe, Mrs. Elbert G.
Harrods Creek, Ky.
Sutcliffe, Mrs. G. Gary
Sutcliffe, Dr. Harry W.
Sutherland, Mrs. John A.
Miami, Fla.
Sutherland, Wm.
Glencoe, Ill.
Sutter, Clarence B.
Sutton, Mrs. Elsie
Sutton, Miss Grace E.
Sutton, Harold I.
River Forest, Ill.
Sutton, Miss Jessie F.
Svebilius, Miss May
Evanston, Ill.
Svec, Miss Rose A.
Swain, Miss Irene M.
Swan, Dr. C. J.
Evanston, Ill.
Swan, O. H.
Geneva, Ill.
Swann, Mrs. Charles E.
Glencoe, Ill.
Swanson, Axel E.
Swanson, Mrs. Carl G.
Swanson, Mrs. E. G.
Swanson, Frank E.
LaGrange, Ill.
Swanson, J. E.
Swanson, Miss Margaret G.
Swartchild, Edward G.
Swartchild, William G.
Swarts, Harry L.
Glencoe, Ill.
Swayne, Mrs. Albert W.
Sweeney, Miss Margaret E.
Sweet, David M.
Sweitzer, Robert M.
Swenkerud, Mrs. Oscar M.
Swenson, Mrs. Hilmer V.
Highland Park, Ill.
Swett, Miss Eleanore E.
Swiecinski, Walter
Swift, Edward F., Jr.
Swift, Louis F.
Lake Forest, Ill.
Swift, Mrs. Lydia Niblack
Swift, Mrs. William E.
Lake Forest, Ill.
Swigart, George W.
Switzer, Mrs. James W.
North Tarrytown, N. Y.
Sykes, Aubrey L.
Sykes, Mrs. Bernard G.
Evanston, Ill.
Sykes, Mabel
Sykes, Mrs. Wilfred
Sylvester, Miss Ada I.
Symonds, N. G.
Hinsdale, Ill.
Tabenski, Dr. Longin
Tabor, Mrs. Edna B.
Tackett, Mrs. Lura B.
Tackett, Mrs. M. F.
Tackett, Mrs. W. C.
Taft, John H.
Evanston, Ill.
Taft, Lorado
Taft, Mrs. Oren E.
Taft, Robert H.
Oak Park, Ill.
Taft, William J.
Talbert, Joseph T.
New York, N. Y.
Talbot, Mrs. Eugene S., Jr.
Talbot, Miss Marion
Tankersley, Mrs. Jasper N.
Tanner, Louis A.
Tapsfield, Frederick F.
Taradash, Mrs. William
Miami Beach, Fla.
Tarrant, Robert
Wilmette, Ill.
Tatge, Edward W.
Evanston, Ill.
Tatge, Mrs. Gustavus J.
Tatman, James H.
Tauber, William
Taylor, Miss A. Jane
Taylor, Mrs. Charles P.
Taylor, C. C.
Taylor, Mrs. Fannie Bogardus
Taylor, Mrs. Frank B.
Putney, Ga.
Taylor, George H.
Taylor, Mrs. Irma
Muskegon, Mich.
Taylor, John H.
Taylor, J. Hall
Oak Park, Ill.
Taylor, Louis S.
Taylor, Mark D.
Taylor, Miss Mary
Taylor, Mathew
Berwyn, Ill.
Taylor, Mrs. Orville
Taylor, Mrs. Samuel G., Jr.
Taylor, Whitman
Glencoe, Ill.
Taylor, Mrs. William F.
Taylor, Mrs. William L.
Evanston, Ill.
Taylor, Mrs. William M.
Teagle, Ernest W.
Orland Park, Ill.
Tear, Daniel A.
Washington, D. C.
Tebbetts, Mrs. Harry E.
Teckemeyer, Mrs. A. O.
Evanston, Ill.
Teel, Mrs. Harold M.
Cleveland Heights, Ohio
Tegerdine, Mrs. J. William
Teich, Mrs. Ernest A.
Teichman, Edward F.
Teitelman, S. Lloyd
Teller, George L.
Riverside, Ill.
Telling, Miss Elisabeth F.
Tempel, William F.
San Marino, Calif.

Temple, Mrs. Charles E.
Templeton, Stuart John
Templeton, Walter B.
Hinsdale, Ill.
Templeton, Walter L.
LaGrange, Ill.
Templeton, Mrs. William
Oak Park, Ill.
Tennant, Mrs. Colin McK.
Evanston, Ill.
Tennant, Mrs. W. C.
Highland Park, Ill.
Tennerstedt, Milton R.
Evanston, Ill.
Tenney, Mrs. Frank S.
Tenney, Henry F.
Winnetka, Ill.
Tennis, Mrs. O. B.
Evanston, Ill.
Terborgh, Mrs. John
Terry, Mrs. Schuyler
Baldwin
Terry, Mrs. W. A.
Wilmette, Ill.
Terwilliger, Mrs. Ralph I.
River Forest, Ill.
Test, Mrs. Frederick C.
Teter, Lucius
Teufel, Morris W.
Thatcher, Mrs. Everett A.
Winnetka, Ill.
Thayer, Mrs. Charles L.
Thayer, Mrs. Henry J.
Highland Park, Ill.
Theobald, Dr. John J.
Oak Park, Ill.
Theobald, William A.
Thibodeaux, Mrs. P. J.
Thielbar, Fred J.
River Forest, Ill.
Thielens, Mrs. Edward H.
Thomann, Miss Emma E.
Thomas, Mrs. A. Bradley
Lake Bluff, Ill.
Thomas, Edward H.
Thomas, E. A.
Thomas, Frank W.
Oak Park, Ill.
Thomas, Rev. George H.
Thomas, Mrs. Harry L.
Lake Forest, Ill.
Thomas, Mrs. Henry
Thomas, Mrs. John B.
Glencoe, Ill.
Thomas, Mrs. John E.
Chicago Heights, Ill.
Thomas, Mrs. John G.
Thomas, John M.
Pittsburgh, Pa.
Thomas, Mrs. John W.
Evanston, Ill.
Thomas, Mrs. John W.
Chicago Heights, Ill.
Thomas, J. Elmer
Fort Worth, Texas
Thomas, Mrs. Llewellyn
Los Angeles, Calif
Thomas, Mrs. L. M.
Gary, Ind.
Thomas, Mrs. Roy G.
Thomas, R.
Thomas, T. Davenport
Thomas, Dr. Walter N.
Thomas, Dr. William A.
Evanston, Ill.
Thomas, Mrs. W. A.
Thomason, Samuel E.
Thomasson, Nelson, Jr.
Thompson, Miss Alice M.
Thompson, A. H.
Thompson, Mrs. B. T.
Oak Park, Ill.
Thompson, Chas. H.
Los Angeles, Calif.
Thompson, Mrs. Charles
M.
Thompson, Mrs. Charles
R.
Thompson, C. F.
Thompson, Mrs. Fred L.
Thompson, Dr. George A.
Thompson, Dr. G. F.
Thompson, Harry E.
Cicero, Ill.
Thompson, Rev. John,
D.D.
Thompson, John R., Jr.
Thompson, Miss Laura
Lake Forest, Ill.
Thompson, Miss Lucille
Thompson, Norman F.
Rockford, Ill.
Thompson, Wm. Hale
Thomson, James
Thomson, Mrs. O. K.
Thorek, Dr. Max
Thorelius, Mrs. P. W.
Thorne, Mrs. George A.
Brookline, Mass.
Thorne, Mrs. Gordon C.
Thorne, Mrs. Hallett W.
Winnetka, Ill.
Thorne, James Ward
Thornton, Everett A.
Thornton, Dr. Frances E.
Thornton, Mrs. Joseph
Hill
Thornton, Mrs. Roy V.
Evanston, Ill.
Thorp, Mrs. G. G.
Hubbard Woods, Ill.
Thorp, H. W.
Evanston, Ill.
Thrall, Miss Bessie H.
La Jolla, Calif.
Thresher, Charles J.
Thulin, Mrs. Charles N.
Pittsburgh, Pa.
Thulin, Mrs. Frederick A.
Oak Park, Ill.
Thurman, William
Thurn, Walter N.
Tibbets, Mrs. Norris L.
Tibbles, Mrs. Harry Ed-
win
Tice, Mrs. Duane L.
Columbus, Ohio
Tideman, S. N.
Wilmette, Ill.
Tietgens, Paul
Tietz, Mrs. John
Berwyn, Ill.
Tighe, Mrs. Byran G.
Tilden, Averill
Winnetka, Ill.
Tilden, Louis E.
Tilt, Charles A.
Timm, Mrs. Louis J.
Timmins, H. L.
Greenwich, Conn.
Timmins, Mrs. Pickett A.
Timroth, Chas. E.
Tinsley, Mrs. Emma
Tinsley, F. H.
Tinsman, Homer E.
Evanston, Ill.
Tippett, William M.
Titus, William H.
Glencoe, Ill.
Tobey, Mrs. George M.
Tobias, A. W.
Tobias, Mrs. C. H.
Cassapoliss, Mich.
Tobin, Mrs. Arthur C.
Tod, Walter
Todd, Mrs. Anna R.
Todd, Mrs. James
Oak Park, Ill.
Todd, Mrs. L. A.
Oak Park, Ill.
Tolman, E. E.
Lake Forest, Ill.
Toloff, Joseph D.
Tomajan, Mrs. Don K.
Tomhagen, Mrs. Kent
Menlo Park, Calif.
Tomhave, Miss Jean
Marsden
Toncray, Mrs. Clifford R.
Tonk, Mrs. Charles J.
Tonk, Percy A.
Evanston, Ill.
Tope, Dr. John W.
Oak Park, Ill.
Topf, Mrs. Jacob A.

Topping, Mrs. James H.
Evanston, Ill.
Torbet, Mrs. A. W.
Deerfield, Ill.
Torrison, Dr. George A.
Totman, Arnold W.
Winnetka, Ill.
Tourtellotte, Frederick J.
Longmeadow, Mass.
Tourtelot, Edward M.
Towle, Leroy C.
Oak Park, Ill.
Towler, Kenneth F.
Deerfield, Ill.
Towne, Mrs. John D. C.
New York, N. Y.
Towne, Mrs. Walter J.
Oak Park, Ill.
Towner, Mrs. Frank H.
Townley, Morris M.
Townsend, Chas. D.
Townsend, Mrs. Robert D.
Trachtenberg, Abraham
Tracy, Howard Van Sinderen
Tracy, Margaret
Blue Island, Ill.
Trainer, J. Milton
Glencoe, Ill.
Trainer, William O.
Trampisch, Mrs. Gertrude
Trask, Arthur C.
Trautman, Miss Katherine
Travelletti, Mme. Rene
Winnetka, Ill.
Traver, Mrs. George W.
Travers, James E.
Highland Park, Ill.
Travis, Mrs. Leonard J.
LaGrange, Ill.
Treadway, Oswell G.
Trebilcock, Paul
River Forest, Ill.
Tredennick, Miss Nellie
Tredwell, John
Tregellas, Miss Ida M.
Trench, Mrs. Daniel G.
Oak Park, Ill.
Trenkman, Richard A.
Treseder, Mrs. Ross C.
Atlanta, Ga.
Trier, Robert
Trinder, Mrs. N. Page
Trine, Mrs. Harry G.
Triner, Joseph
Troeger, John W.
LaGrange, Ill.
Troeger, Louis P.
Trojan, Mrs. Frank
Hinsdale, Ill.
Trombly, Dr. Frank F.
Tronnes, Elling
Evanston, Ill.
Troup, Mrs. Clarence G.
Trout, Edgar W.
Trowbridge, Mrs. E. G.
Winnetka, Ill.
Trowbridge, Raymond W.
Troxel, Mrs. James M.
Highland Park, Ill.
Troxel, Mrs. Thomas G.
Highland Park, Ill.
Troxell, Mrs. Benjamin F.
Trude, Mrs. Mark W.
True, Miss M. Elizabeth
Truman, Miss Elizabeth
Truman, M. G.
Evanston, Ill.
Truman, Percival H.
Evanston, Ill.
Trumbull, Mrs. C. L.
Winnetka, Ill.
Trumbull, John
Trusdell, Mrs. Richard V.
Evanston, Ill.
Tryon, Mrs. Rolla Milton
Tubergen, Dr. Benjamin F.
Tucker, Mrs. Dorothy O'Reilly
Tuckerman, F. M.
Tuft, Miss Elizabeth
Tufts, Dr. Frank S.
Tufts, Prof. James H.
Santa Barbara, Calif.
Tully, Mrs. Willie Creel
Tunelius, Mrs. Edgar C.
Tunnicliff, Miss Ruth
Tupper-White, Frank O.
Tupy, J. W.
Turnbull, Miss Elizabeth H.
Evanston, Ill.
Turnbull, William J.
Glencoe, Ill.
Turner, Alfred M.
Turner, Dr. Byron S.
Turner, Dr. Herbert A.
Turner, Mrs. Horace E.
Turner, Mrs. Jeannette
Turner, Mrs. Le Baron
Geneva, Ill.
Turner, Mrs. Oliver S.
Turner, Mrs. Oscar
Oak Park, Ill.
Turner, Mrs. William P., Jr.
Evanston, Ill.
Turney, Robert E.
Turney, Mrs. William H.
Tuthill, Frank H.
Tuthill, Mrs. James B.
Tuttle, Mrs. Arthur Farwell
Millbrook, N. Y.
Tuttle, Chas. S.
Tuttle, F. B.
Tuttle, Mrs. H. N.
Lake Forest, Ill.
Tuttle, Mrs. Ole H.
River Forest, Ill.
Tuttle, W. F.
Glencoe, Ill.
Tyden, Col. Emil
Hastings, Mich.
Tyler, Albert S.
Tyler, Alfred C.
Evanston, Ill.
Tyler, Mrs. Frederic C.
Evanston, Ill.
Tyler, Dr. Harvey A.
Tyler, Orson K.
Tyrrell, John F.
Tyrrell, Mrs. Percy
Tyson, Howell N.
Evanston, Ill.
Tyson, Mrs. H. N., Jr.
Evanston, Ill.
Uhlemann, Mrs. Edward W.
Winnetka, Ill.
Uhlemann, Mrs. William R.
Evanston, Ill.
Uhlir, Mrs. John
Uhlmann, Fred
Uihlein, Edgar J.
Lake Bluff, Ill.
Ullman, Mrs. N. J.
Ullman, Mrs. Percy G.
Ullmann, Mrs. Albert I.
Elmhurst, Ill.
Ullmann, S. E.
Ullrich, Mrs. William P.
Evanston, Ill.
Ulrich, Perry
Glencoe, Ill.
Umenhofer, Mrs. Rose A.
Underwood, Miss Florence M.
Lake Forest, Ill.
Underwood, Morgan P.
Underwood, Thomas I.
Underwood, Wm. L.
Undine, William C.
Unwin, Mrs. Parkinson
Unzicker, Mrs. Otto
Upham, Mrs. Frederic W.
Upham, Harry C.
Upham, Robert B.
Upton, Mrs. A. L.
Evanston, Ill.
Urheim, Mrs. Jacob L.

Urquhart, Mrs. Mary D.
Niles, Mich.
Vacha, Joseph
Vagtborg, Mrs. Christ P.
Vail, Mrs. C. M.
Highland Park, Ill.
Valentine, E. L.
Valentine, Mrs. Joseph Loring
Valentine, Patrick Anderson
Valentine, Mrs. Patrick A.
Valentine, Mrs. William W.
River Forest, Ill.
Valha, John K.
Berwyn, Ill.
Valin, Mrs. Honore D.
Van Alstyne, Mrs. Guy S.
VanArtsdale, Harold Diener
Van Bergen, John S.
Highland Park, Ill.
Van Buren, Mrs. Mildred
Van Buskirk, Mrs. H. James
Van Buskirk, Jesse
LaGrange, Ill.
Van Cleef, Mrs. Noah
Van Degrift, Dr. Daniel D.
Van Dellen, Dr. R. L.
Vanderburgh, Mrs. Martha E.
Evanston, Ill.
Vanderkloot, Miss Meise V.
Flossmoor, Ill.
Vande Roovaart, Miss Elizabeth G.
VanderPloeg, Frank
Vanderpoel, Cornelius
Vandervort, Mrs. Maurice L.
Evanston, Ill.
VanderWolif, Dr. Josephine E.
Van Deventer, Christopher
VanDoren, Peter
Millburn, N. J.
Van Dorn, Mrs. William T.
Elmhurst, Ill.
Van Dort, G. Broes
Vanek, John C.
Van Eps, George T.
VanGuysling, G. E.
Los Angeles, Calif.
Van Hagen, George E.
Barrington, Ill.
Van Horne, William C.
Van Horne, W. B.
Indiana Harbor, Ind.
VanKeuren, Earle E.
Van Kirk, Charles B.
Vanlandingham, W. B.
Van Meenen, Miss Josephine
Van Ness, Gardiner B.
Van Schaack, R. H.
Evanston, Ill.
Van Schaick, Mrs. Harrison L.
VanStone, Mrs. N. E.
Vanzwoll, Henry B.
Varel, Mrs. C. D.
Varty, L. G.
Oak Park, Ill.
Vasumpaur, Dr. Jos.
Vaughan, Edward F.
Vaughan, Mrs. Elmer E.
Bedford, Ohio
Vaughan, Gordon Miller
Evanston, Ill.
Vaughan, Miss Jane
Vaughan, Mrs. J. W.
Evanston, Ill.
Vaughan, L. B.
Vaux, Frederick T.
Vavra, Alex H.
LaGrange, Ill.
Veazie, Mrs. Granville T.
Veeder, Mrs. Albert Henry
Veeder, Henry
Veeder, Miss Jessie
Vehe, Dr. K. LeRoy
Vehon, Morris
Vennema, Mrs. John
Winnetka, Ill.
Venning, Frank L.
Ravinia, Ill.
Vercoe, Arthur W.
Verhelle, Joseph F.
Detroit, Mich.
Verhoeven, Mrs. J. A.
Winnetka, Ill.
Veroneau, Miss Frances Leah
Western Springs, Ill.
Verrall, S. H.
Highland Park, Ill.
Vesely, Joseph P.
Vette, Mrs. John Lyle
Oak Park, Ill.
Vial, Frederick K.
LaGrange, Ill.
Vial, Miss Mary M.
LaGrange, Ill.
Vickery, Miss Mabel S.
Victor, Mrs. Jessie K.
Victor, Joseph B.
Oak Park, Ill.
Vider, Fred A.
Viehe-Naess, Ivar
Viele, Miss Edith L.
Vieth, Edward L.
Vigeant, Mrs. Helen K.
Highland Park, Ill.
Vilas, Mrs. George B.
Evanston, Ill.
Vilas, Mrs. Levi M.
Viles, L. M.
Vincent, Mrs. William W.
Vinci, Mrs. Joseph S.
Vinje, Mrs. Osmund
Vinton, Mrs. John
Vitellaro, Miss Careline
Vivirito, Mrs. Lawrence
Highland Park, Ill.
Vogel, Roy J.
Vogt, Rev. Von Ogden
Voigtmann, Mrs. Frank
Volicos, Dr. John N.
Volk, Carl B.
Volk, Herbert
Oak Park, Ill.
Volkhardt, Mrs. John M.
Volkmann, Mrs. Max
Vollertsen, Mrs. Edward P.
Voltz, Daniel W.
Voltz, Edw. C.
Volz, Mrs. G. Rex
Arlington Heights, Ill.
von Ammon, Ernst C.
von Colditz, Dr. G. Thomsen
von Hermann, Mrs. Alice
von Holst, Herman V.
Desplaines, Ill.
Von Oven, Miss Emma
Naperville, Ill.
von Wysow, Mrs. Felix
Voorhees, Mrs. Condit
Voorhees, Mrs. Henry Belin
Voorhees, Mrs. Roberta W.
Evanston, Ill.
Voorhis, C. B.
Pasadena, Calif.
Vopicka, Charles J.
Vorkeller, Mrs. Charles H.
Vose, Frederic Perry
Evanston, Ill.
Vose, Robert C.
Brookline, Mass.
Vroman, Mrs. V.
Highland Park, Ill.
Wachs, Mrs. Charles L.
Winnetka, Ill.
Wade, Albert G.
Oak Park, Ill.
Wade, Mrs. Thomas P.
Wadsworth, Robert

Wagner, Edwin L.
Evanston, Ill.
Wagner, Ernest J.
Wagner, Mrs. E. Stanley
Wagner, Mrs. E. W.
Wagner, Franz Rudolph
Wagner, Fritz, Jr.
Winnetka, Ill.
Wagner, Dr. G. W.
Wagner, Miss Ida
Wagner, Mrs. Isaac
Wagner, Mrs. John E.
Wagner, Miss LaVerne M.
Wagner, Miss Louise M.
Wagner, Miss Margaret Evelyn
Wagner, Mrs. Mary G.
Wagner, Mrs. Nicholas J.
Wagner, Mrs. T. B.
Brooklyn, N. Y.
Wagstaff, C. D.
Evanston, Ill.
Wahl, Mrs. Ernst W.
Evanston, Ill.
Wahl, Mrs. Orlin I.
Evanston, Ill.
Wahl, Dr. R.
Fish Creek, Wis.
Waidner, Mrs. Franklin
Waite, Raymond
Waite, Roy E.
Wakefield, Roy L.
River Forest, Ill.
Wakem, Harold R.
Homosassa Springs, Fla.
Walcher, A.
Walcott, Russell S.
Wald, Mrs. Martin
Chicago Heights, Ill.
Walden, H. P.
Richmond, Ind.
Waldschmidt, William E.
Walgreen, Mrs. Charles R.
Walker, Miss Annie J.
Walker, Miss A.
Walker, Bertrand
Walker, Carl J.
Walker, Chas. Cobb
Boston, Mass.
Walker, Mrs. Edson O.
LaGrange, Ill.
Walker, Mrs. Frank R.
Glencoe, Ill.
Walker, Mrs. Harry W., Jr.
Walker, Mrs. James
Hinsdale, Ill.
Walker, James A.
Walker, Mrs. John K.
Oak Park, Ill.
Walker, J. R.
Walker, Lyman T.
Walker, Miss Nellie V.
Walker, Mrs. Paul A.
Walker, Wellington
Walker, William E.
Walker, Mrs. William M.
Wall, Mrs. Henry P.
Wall, Miss V. A.
Wallace, Dwight G.
Wallace, Mrs. Russell
Oak Park, Ill.
Wallace, Mrs. Thomas O.
Wallace, Walter F.
Winnetka, Ill.
Wallach, J. F.
Waller, Mrs. Francis C.
Waller, James B.
Waller, Mrs. Lucia T.
Waller, Mrs. Trigg
Highland Park, Ill.
Wallerich, George W.
River Forest, Ill.
Wallgren, Eric M.
Walling, W. G.
Hubbard Woods, Ill.
Wallis, Mrs. Mary
Wallovick, J. H.
Walls, Dr. Frank X.
Walls, Mrs. Frank X.
Walpole, Mrs. Stewart J.
Park Ridge, Ill.
Walsh, George W., Jr.
Evanston, Ill.
Walsh, Mrs. John F.
Walsh, Miss Marie A.
Walsh, Miss Mary
Walsh, Mrs. Richard Wilson
Hubbard Woods, Ill.
Walter, Mrs. Alfred M.
Lynn, Mass.
Walter, Mrs. Luther M.
Walter, Miss Lydia
Walter, Dr. Will
Charlottesville, Va.
Walther, Mrs. S. Arthur
Oak Park, Ill.
Walton, Mrs. Helen R.
Walton, Lewis B.
Wilmette, Ill.
Walton, Mrs. S. B.
Wamsley, L. S.
Wand, Samuel
Milwaukee, Wis.
Wanner, Mrs. A. F.
Wanner, Harry C.
Wanzer, Howard H.
Ward, Miss Anna R.
Ward, Edwin J.
Ward, Mrs. Herbert D.
Glencoe, Ill.
Ward, Miss Marjorie
Ward, Mrs. Neil C.
Ward, Peirce C.
Hubbard Woods, Ill.
Ward, Mrs. Robert E.
Portland, Ore.
Wardall, Mrs. William J.
Evanston, Ill.
Wardwell, Henry F.
Ware, Mrs. Charles
Kenilworth, Ill.
Ware, Mrs. Charles H.
Ware, Mrs. Charles W.
Ware, Mrs. Ella H.
Ware, John Angus
Ware, Mrs. Lyman
Warner, Mrs. John Eliot
Winnetka, Ill.
Warner, Lansing B.
Warner, Mason
Winnetka, Ill.
Warnesson, Miss Victoria
Warren, Alex G.
Warren, Allyn D.
Warren, Mrs. Frank H., Jr.
Warren, Fred P.
Lakeside, Mich.
Warren, George C.
San Francisco, Calif.
Warren, Mrs. Guy Scott
Evanston, Ill.
Warren, John B.
Berkeley, Calif.
Warren, J. Latham
Riverside, Ill.
Warren, Lyman D.
Montclair, N. J.
Warren, L. Parsons
Warren, Mrs. Mary C.
Lakeside, Mich.
Warren, Paul C.
Lakeside, Mich.
Warren, Walter G.
Warsh, L. G.
Warshawsky, Mrs. I. R.
Wilmette, Ill.
Warwick, Mrs. Ella V.
Warwick, John F.
Washburn, Ludlow J.
Washington, Laurence W.
Waskow, Richard G.
River Forest, Ill.
Wasserman, Richard
Wasserstrass, George A.
Waterbury, Edwin S.
Omaha, Nebr.
Waterhouse, Mrs. Margaret Thom
Waterman, Dr. Alonzo H.
Waterman, Charles Eugene
Waterman, Miss Kate E.

Waters, Frank S.
Aurora, Ill.
Waters, Miss Mabel
Chicago Heights, Ill.
Waterstone, Harmon Lee
Watkins, Mrs. Daniel W.
Watkins, Frederick A.
Highland Park, Ill.
Watkins, Grover C.
Watkins, Mrs. Joseph O.
Watkins, Mrs. Richard W.
Watson, Charles
Watson, Charles J.
Glencoe, Ill.
Watson, Mrs. Frances
Franklin Park, Ill.
Watson, Mrs. Frederick J.
Watson, Mrs. Harry A.
Watson, Miss Helen
Dorothy
Watson, Mrs. Louisa M.
Pasadena, Ill.
Watson, Miss Mina M.
Watson, Mrs. Oliver L.
Watson, Mrs. Paul E.
Watson, Mrs. Vernon S.
Oak Park, Ill.
Watson, Mrs. William J.
Watson, William R.
Highland Park, Ill.
Watson, Mrs. William
Upton
Watt, Mrs. William E.
Evanston, Ill.
Watts, Arthur
Lombard, Ill.
Watts, Clarence E.
Maywood, Ill.
Watts, Miss Edith A.
Watts, Harry C.
Altadena, Calif.
Watts, Mrs. Roscoe S.
Watzek, J. W., Jr.
Waughop, Mrs. Arthur B.
Glencoe, Ill.
Way, Raymond Turlay
River Forest, Ill.
Weakly, Mrs. Floyd B.
Evanston, Ill.
Weakly, Frank E.
Wean, Frank L.
Highland Park, Ill.
Weary, Allen M.
Weary, Miss Frances B.
Weatherhead, Mrs.
William G.
Weaver, Charles A.
Weaver, Dr. Geo. H.
Wilmette, Ill.
Weaver, Mrs. Harold T.
Webb, George D.
Oak Park, Ill.
Webb, Miss Joye Alice
Webb, Mrs. Thomas J.
Webb, Mrs. V. E.
Webber, Mrs. George
Weber, Bernard F.
Weber, David
Weber, Edgar A.
Weber, Frank C.
Weber, Mrs. Helen
Edwards
Weber, Henry L.
Weber, Mrs. Ida
Weber, James E.
Wilmette, Ill.
Webster, Arthur L.
Webster, Dr. Clara Seippel
Tucson, Ariz.
Webster, Frederick N.
Evanston, Ill.
Webster, Miss Helen R.
Webster, James
Webster, Maurice
Evanston, Ill.
Webster, Mrs. Ronald
Evanston, Ill.
Webster, Mrs. Towner K.
Evanston, Ill.
Wedeles, Sigmund
Wedelstaedt, H. A.
Wedlock, Mrs. Frank V.
Weeghman, Chas.
Weeks, Mrs. L. T.
Evanston, Ill.
Wegener, Albert B.
Wegener, Arnold G.
Wegener, George A.
Weidenhamer, Mrs. Bella
C.
Weigell, Mrs. H.
Milwaukee, Wisconsin
Weil, David Maxwell
Weil, Mrs. Isador
Weil, Mrs. Julius E.
Weil, Mrs. Leon
Weiland, Mrs. Nicholas A.
Oak Park, Ill.
Weinberg, Mrs. Max
Weinberg, Morris A.
Weinberger, A. W.
Weiner, Adolph D.
Weiner, Charles
Weinfeld, Charles
Weinfurt, Otto
Weinreb, Arthur
Weinress, Morton
Weinthrop, Adolph D.
Weis, Samuel W.
New Orleans, La.
Weisbach, Mrs. Harry
Highland Park, Ill.
Weisbrod, Benj. H.
Weiss, Mrs. Alexander
Weiss, Theodore O.
Weisskopf, Dr. Max A.
Weisskopf, M. J.
Berwyn, Ill.
Weixel, Mrs. A. L.
Welch, Mrs. Dudley R.
Welch, Mrs. L. C.
Exanston, Ill.
Weld, Mrs. Harold K.
Hubbard Woods, Ill.
Weldon, Isabelle H. R.
Wilmette, Ill.
Weller, Miss Marian J.
Welles, Mrs. Edward P.
Evanston, Ill.
Wells, Arthur B.
Brookline, Mass.
Wells, Bradford
Wells, Charles C.
Evanston, Ill.
Wells, Mrs. Frank
Wells, Mrs. George E.
St. Louis, Mo.
Wells, Harry L.
Hubbard Woods, Ill.
Wells, Mrs. H. Gideon
Wells, Mrs. H. L.
Evanston, Ill.
Wells, Mrs. James M.
Evanston, Ill.
Wells, Miss Jane
Wells, John E.
Wells, Mrs. Katherine M.
Wells, Mrs. Thomas E.
Lake Forest, Ill.
Wells, Willis J.
Welsh, Mrs. William
Clarendon Hills, Ill.
Welter, Mrs. John N.
Evanston, Ill.
Wendell, Mrs. Barrett, Jr.
Wendell, Fred P.
Wendland, Paul A.
Wendnagel, Mrs. William
Wendt, Robert W.
Valparaiso, Ind.
Wentworth, John
Werelius, Mrs. Axel F.
Werkmeister, Frederick
Werntz, Mrs. Carl N.
Wersel, Mrs. Victor H.
Werth, A. Herman
Wertz, Mrs. Frank E.
Wescott, Mrs. J. V.
Wescott, Mrs. Virgil
Wilmette, Ill.
Wescott, W. S.
Winchendon, Mass.
Wesemann, Mrs. Adolph
H.
LaGrange, Ill.

Wesener, Mrs. J. A.
New York City, N. Y.
Wessel, Harold L.
West, Mrs. Charles Haven
Williamsport, Pa.
West, Mrs. Charles L.
River Forest, Ill.
West, James J.
West, J. Roy
West, Miss Mary Sylvia
West, Mrs. Owen A.
Westberg, Mrs. Clarence E.
Westbrook, R. S.
Westerlin, Mrs. J. M.
Westerling, Olaf
Weston, Charles V.
Weston, Mrs. Stewart
Winnetka, Ill.
Westphal, Mrs. Otto W.
Westrich, Mrs. Frank A.
Westrich, Miss T. C.
Wetherbee, Mrs. Hugh P.
Evanston, Ill.
Wetten, Albert H.
Wettling, Louis E.
Evanston, Ill.
Wey, Miss Anna B.
Weymer, Earl M.
Wheaton, Ill.
Whamond, Dr. Frederick G.
Wharton, Mrs. Robert K.
Joliet, Ill.
Whatley, S. T.
Whealan, Emmett
Wheaton, Albert Cardwell
Berwyn, Ill.
Wheeler, Arthur
Wheeler, Edward D.
Wheeler, Frank P.
Wheeler, F. M.
Evanston, Ill.
Wheeler, Mrs. John T.
Wheeler, Miss Mary C.
Wheeler, Mrs. Robert T.
Wheeler, Seymour
Lake Forest, Ill.
Wheelock, Thomas G.
Whinery, Charles C.
Highland Park, Ill.
Whipple, Mrs. Charles B.
Whipple, Mrs. Jay N.
Whipple, Mrs. Mary A.
San Antonio, Texas
Whipple, Mrs. Walter G.
Whise, Dr. Melchior
Whitaker, Mrs. Helen M.
Whitaker, Mrs. Wilmot W.
Whitaker, Miss Winnona
Whitcomb, Miss Adah F.
Whitcomb, Homer J.
White, Mrs. Augustus J.
White, Mrs. Charles E., Jr.
Oak Park, Ill.
White, Mrs. Charles H.
White, Mrs. Fred S.
Winnetka, Ill.
White, Mrs. George E.
White, Miss Grace Tyner
White, Harold F.
White, Mrs. Harold R.
Ravinia, Illinois
White, Harry L.
White, Howard J.
Evanston, Ill.
White, Mrs. James
White, Mrs. James C.
White, Mrs. James G.
White, Mrs. John H.
White, Richard T.
Evanston, Ill.
White, Seldon F.
White, Vernon A.
White, Mrs. William Howard
Evanston, Ill
White, Mrs. William J.
Evanston, Ill.
White, Mrs. W. E.
Bethlehem, Pa.
Whiteaker, Mrs. S. B.
Whitehouse, Howard D.
Whitely, Miss Elizabeth
Evanston, Ill.
Whiting, Mrs. Adele H.
Whiting, Miss Fannie
Evanston, Ill.
Whiting, J. H.
Harvey, Ill.
Whiting, Lawrence H.
Whitman, Albert
Whitney, Mrs. Charles Ray
Whitney, Edward S.
Montclair, N. J.
Whitney, Miss Ethel
Waukegan, Ill.
Whitney, Mrs. Gordon
Evanston, Ill.
Whitney, Hugh E.
Whitney, Mrs. J. F.
Evanston, Ill.
Whitney, Mrs. Richard A.
Oak Park, Ill.
Whitney, Mrs. Thomas D.
Whitted, Miss Lydia E.
Wicker, Miss C. M.
Wickes, Mrs. Anna Boal
Mount Vernon, Va.
Wickett, Mrs. Frederick H.
Wickland, Algot A.
Wickwire, Mrs. Edward L.
New York City, N. Y.
Widder, Mrs. Benjamin W.
Widdifield, Mrs. Cecil
Widger, Frank V.
Wilmette, Ill.
Widney, Mrs. Carl Edgington
New York City
Wieboldt, Mrs. Elmer F.
Glencoe, Ill.
Wieboldt, Raymond C.
Evanston, Ill.
Wieboldt, Werner A.
Highland Park, Ill.
Wieboldt, W. A.
Kenilworth, Ill.
Wieczorek, Walter W.
Wiehn, John W.
Wieland, Charles
Wieland, Dr. Frank G.
Wieland, Mrs. George C.
Wiersema, Asa
Wiersema, Miss Bess
Wigeland, Miss M. M.
Evanston, Ill.
Wightman, Charles A.
Evanston, Ill.
Wigmore, John H.
Evanston, Ill.
Wik, Mrs. Charles P.
Wilborn, Mrs. Charles
Wilborn, Mrs. James
Oak Park, Ill.
Wilce, George C.
Wilcox, Miss Jennie A.
Oak Park, Ill.
Wilcox, Miss Tammie A.
Wild, Mrs. A. Clement
Evanston, Ill.
Wild, Mrs. Elizabeth Kendall
Wild, Mrs. Emilie
Wild, Payson S.
Wild, Richard
Wilder, Mrs. Emory H.
Winnetka, Ill.
Wilder, Mrs. Erskine
Hubbard Woods, Ill.
Wilder, Harold
Winnetka, Ill.
Wilder, Mrs. John E.
Evanston, Ill.
Wilder, Mrs. Loren
Wilder, Paul
Lake Forest, Ill.
Wilder, Mrs. T. E., Sr.
Lake Forest, Ill.
Wilder, Dr. Wm. H.

Wile, Mrs. Harriet A.
Wile, Mrs. Joseph M.
Wilhelm, Mrs. Frank E.
Wilkens, Miss Ella
Wilkens, Miss Evelyn
Wilkens, Miss Ruth C.
Wilker, Mrs. Milton W.
Evanston, Ill.
Wilkins, George Lester
Wilkins, Miss Helen D.
Wilkinson, Mrs. Frank C.
Wilkinson, Mrs. George L.
Evanston, Ill.
Willard, Daniel
Baltimore, Maryland
Willard, Miss Mary F.
Willens, Joseph R.
Oak Park, Ill.
Willett, Mrs. Herbert
Lockwood
Kenilworth, Ill.
Willett, Howard L.
Willett, Mrs. Walter D.
Willey, Mrs. Charles B.
Williams, Miss Alice
Dawes
Williams, Miss Anna P.
Williams, Mrs. Arista B.
Williams, Dr. A. Wilberforce
Williams, Charles Sneed
Williams, Mrs. Clarence E.
Williams, Mrs. Eugene P.
Cincinnati, Ohio
Williams, Mrs. Florence
H.
Williams, Halbert H.
Williams, Mrs. Harry
Williams, H. L.
Williams, Mrs. John G.
Evanston, Ill.
Williams, J. M.
Williams, Lucian M.
Williams, Nathan W.
Williams, Mrs. Nellie B.
Williams, Norman
Woodstock, Vt.
Williams, Ralph E.
Oak Park, Ill.
Williams, Mrs. Winfield S.
Williamson, Dr. Charles
Spencer
Williamson, George H.
Willis, Mrs. Charles D.
Willis, John H.
Willis, Mrs. Lora S.
River Forest, Ill.
Willis, L. M.
Kenilworth, Ill.
Willis, Paul
Willis, Thos. H.
Hinsdale, Ill.
Willis, Mrs. Urban G.
Willman, Dr. Warren
Willner, Mrs. Louis J.
Willott, John R.
Wilmette, Ill.
Willoughby, Edward M.
Wills, Mrs. E. V.
Wills, H. E.
Wills, Wayne
Wilms, William
Wilson, Mrs. Barbara
Lake Bluff, Ill.
Wilson, Mrs. Charles A.
Wilson, Mrs. Elizabeth
Foss
Wilson, Mrs. E. C.
Evanston, Ill.
Wilson, Miss Fannie B.
Wilson, Mrs. George H.
Wilson, Grant V.
Wilson, Mrs. James M.
Wilson, Mrs. John R.
Wilson, John Taylor
Wilson, Miss Lillian M.
Wilson, Mrs. Louis T.
Milwaukee, Wisc.
Wilson, Lucius E.
Pinckney, Michigan
Wilson, Mrs. Luke I.
Bethesda, Md.
Wilson, Mrs. Margaret H.
Wilson, Mrs. Melvena
Wilson, Milton
Santa Barbara, Calif.
Wilson, Mrs. Morris K.
Winnetka, Ill.
Wilson, Mrs. Oliver T.
Shreveport, La.
Wilson, Mrs. Robert
Conover
Wilson, Mrs. Robert E.
Wilson, Mrs. Sylvester E.
Oak Park, Ill.
Wilson, Miss S. Edna
Wilson, Dr. Thomas H.
Wilson, Mrs. William
Roswell
Winans, Frank F.
Greenwich, Conn.
Winans, Miss Helen
Elizabeth
Winchell, Benjamin L.
New York
Windeler, Dr. Charles E.
Wineberg, Mrs. John
Evanston, Ill.
Wineman, Mrs. Jacob R.
Wineman, Mrs. Joseph M.
Winkelman, Louis C.
Winnie, Mrs. Ralph J.
Winser, Mrs. Walter J.
Winslow, Mrs. Charles
Spaulding
West Los Angeles, Calif.
Winslow, Mrs. Robert N.
Evanston, Ill.
Winston, Charles A.
Wilmette, Ill.
Winston, Garrard
Winston, Mrs. Hampden
Winston, Mrs. James H.
Evanston, Ill.
Winston, Mrs. Ralph
Talbot
Winter, E. C.
Winter, Mrs. I. Leslie
Winter, Milo K.
Lake Forest, Illinois
Winter, Wallace C.
Winterbotham, Mrs. A. E.
Winterbotham, Mrs. John
R., Jr.
Winterbotham, Joseph, Jr.
Winters, Edward J.
New York City, N. Y.
Winters, Mrs. Leroy
Daniel
Evanston, Ill.
Wintz, Mrs. M. E.
Wippern, Dr. A. G.
Wirt, Van A.
Wise, Mrs. Harold
Wise, William H.
New York, N. Y.
Wishart, Mrs. George A.
Withers, A. L.
Winnetka, Ill.
Witkowsky, Miss Amy
Witkowsky, Mrs. Jacob
Witkowsky, James
Witkowsky, Leon
Witten, William S.
Los Angeles, Calif.
Wittmeyer, Mrs. Gretchen
Wojtalewicz, Rev. Francis M.
Wolbach, Murray
Wolcott, Miss Katherine
Woldenberg, Max
Woley, Dr. Harry P.
Evanston, Ill.
Wolf, Mrs. Albert H.
Wolf, Mrs. Benjamin F.
Wolf, Miss Elsa
Wolf, Harry
Wolf, Mrs. Morris
River Forest, Ill.
Wolf, Mrs. Mort G.
Wolf, Samuel
Wolf, Mrs. Walter B.
Wolfarth, Max M.
Los Angeles, Calif.
Wolfarth, Wm.

Wolfe, Lloyd R.
Glencoe, Ill.
Wolfe, Mrs. Oswald F.
Oak Park, Ill.
Wolfe, Richard W.
Wolfenden, Dr. James R.
Wolff, Mrs. Allan Ira
Highland Park, Ill.
Wolff, Chris J.
Wolff, Emil W.
Wolff, Felix
Wolff, George Francis
Wolff, Louis
Wheaton, Ill.
Wolff, Mrs. Otto E.
Wolffs, Mrs. Fred S.
Wollenberger, Hermann
Wolters, Mrs. A. L.
Woltersdorf, Arthur F.
Woltze, Bert Winfield
Winnetka, Ill.
Wombacher, Mrs. Henry I.
Wood, Mrs. Anna S.
Wood, Dr. Casey
Wood, Francis A.
La Jolla, Calif.
Wood, Mrs. Harold F.
Wood, John G.
Exeter, New Hampshire
Wood, Milton G.
Wood, Mrs. Nelson C.
Wood, Mrs. Robert E.
Highland Park, Ill.
Wood, Mrs. R. Arthur
Highland Park, Ill.
Woodard, Selwyn C.
Evanston, Ill.
Woodcock, Miss Lindsay Maude
Oak Park, Ill.
Woodhead, Miss Grace K.
Woodhull, Ross A.
Woodington, Mrs. John C.
Evanston, Ill.
Woodman, Andrew W.
Evanston, Ill.
Woodmansee, Mrs. F.
Maywood, Ill.
Woodruff, Mrs. Louise
Woods, Mrs. C. F.
Woods, Mrs. Edward G.
Woods, Mrs. Sanders
Woods, Weightstill
LaGrange, Ill.
Woodward, Mrs. Gilbert Motier
Woodworth, Vernor A.
Woodyatt, Dr. Rollin T.
Evanston, Ill.
Woolf, Morris
Woolf, S. Roger
St. Paul, Minn.
Woolfolk, Mrs. William G.
Rochester, N. Y.
Woollett, Mrs. Joseph Nellegar
Winnetka, Ill.
Woolley, Clarence M.
Work, Mrs. George Renick
Barre, Mass.
Work, Mrs. J. W.
Evanston, Ill.
Work, Robert G.
Barrington, Ill.
Worm, Carl F.
Wormser, Leo F.
Worth, Miss Louise A.
Worthington, Mrs. Major H.
Geneva, Ill.
Worthy, Mrs. Sidney W.
Wotell, Mrs. John B.
Woulfe, Miss Katharine Collins
Wouters, Charles
Wray, James T.
Wilmette, Ill.
Wray, Mrs. J. G.
Glencoe, Ill.
Wren, John G.
Wrenn, Mrs. Everts
Wrenn, Harold B.
Pasadena, Calif.
Wright, Chester W.
Wright, Miss Dorothy A.
Evanston, Ill.
Wright, Elmer H.
Wright, Mrs. Frank
Wright, Frank Lloyd
Wright, Miss Helen M.
Wright, Dr. James A.
Wright, Mrs. John G.
Wright, J. Joseph
Wright, Miss Katherine
Evanston, Ill.
Wright, Mrs. R. J.
Wright, Warren
Golf, Ill.
Wrigley, Charles W.
Wilmette, Ill.
Wrigley, Mrs. Philip
Wroe, Mrs. W. E.
Wronski, Miss Gertrude M.
Wunderle, H. O.
Wurth, Mrs. William
Wilmette, Ill.
Wyatt, Miss Faith
Wyatt, Mrs. S. W.
Wyeth, H. B.
Wylie, Dr. J. S. M.
Wyman, Mrs. Austin L.
Glencoe, Ill.
Yager, Mrs. John C.
Yager, William A.
Yarros, Victor S.
Yates, Mrs. David M.
Oak Park, Ill.
Yates, Mrs. John A.
Beverly Hills, Calif.
Yates, Mrs. Margaret T.
Oak Park, Ill.
Yaxley, Mrs. William E.
Oak Park, Ill.
Yeager, Everett E.
Yegge, C. F.
Yeomans, Charles
Yerkes, Mrs. Charles E.
Evanston, Ill.
Yoffe, Dr. Samuel
Yondorf, Mrs. David
Yondorf, John D.
Yondorf, Milton S.
Yondorf, Milton S., Jr.
Yorkey, Mrs. Arthur L.
Yost, Mrs. Lloyd
Wilmette, Ill.
Young, Archibald B.
Young, Arthur
Young, Mrs. Carl O.
San Benito, Texas
Young, Dr. C. W.
Lake Forest, Ill.
Young, Mrs. Edgar
Young, Miss Ellen S.
Young, Mrs. Elsa Goldy
River Forest, Ill.
Young, Mrs. Frank R.
Kenilworth, Ill.
Young, George H.
Young, Mrs. George W.
Young, Mrs. Hugh E.
Young, Mrs. James Webb
Young, Mrs. Joseph H.
Young, Dr. Josephine E.
Young, Dr. Mildred E.
Young, Mrs. W. Victor
Youngblood, Earl O.
Younglove, James C.
Zabel, Mrs. Max W.
Wilmette, Ill.
Zacharias, Mrs. John L., Sr.
Blue Island, Ill.
Zaldokas, Mathew E.
Zaleski, B.
Zander, Henry G.
Barrington, Ill.
Zander, Mrs. John
Zangerle, Mrs. Grace K.
Zeisler, Mrs. Erwin P.
Zeiss, Harold
Zeitler, Mrs. Barbara
Zeitz, Mrs. Hermann
Zelezny, Mrs. John G.
Zelosky, William

Zelzer, Harry
Zenos, Rev. Andrew C.
Zetterberg, Miss Martha L.
Ziehme, A. E.
Zielinski, Thedore J.
Zimmer, Mrs. Rudolph E.
Zimmerman, Dr. A. G.
Zimmerman, H. P.
Zimmerman, Irving
Zimmerman, L. W.
Zimmerman, Mrs. Paul E.
River Forest, Ill.
Zimmerman, Mrs. Ralph W.
Winnetka, Ill.
Zimmerman, Mrs. Robert
Wilmette, Ill.
Zimmerman, Walter P.
Zimmerman, W. F., Jr.
Winnetka, Ill.
Zimmermann, Albert G.
New York, N. Y.
Zimmermann, Mrs. P. T.
River Forest, Ill.
Zimmers, Mrs. Joseph B.
Zindt, Mrs. Philippine B.
Zipprich, Mrs. Carl
Wilmette, Ill.
Zirrit, Theo.
Wauwatosa, Wisc.
Zitzewitz, Grace M.
Park Ridge, Ill.
Zitzewitz, Walter R.
Park Ridge, Ill.
Zoeller, Edward H.
Zolla, David M.
Zorge, R. J.
Zork, David
Zucker, Winfred J.
Zuetell, William
Elmwood Park, Ill.
Zulfer, Mrs. Anthony G.
Zuse, William F.
Oak Park, Ill.
Zvetina, John
Zweers, Mrs. Lorena
Underhill

ANNUAL MEMBERS

Aagaard, Mrs. Walter
Abbey, Mrs. Charles P.
Evanston, Ill.
Abbott, Mrs. E. M.
Abbott, Dr. Wilson Ruffin
Abbott, W. Rufus
Abel, Miss Minnie
Abt, Mrs. Arthur F.
Abt, Mrs. Lawrence E.
Accola, William J.
Acheson, R. E.
Acomb, Mrs. W. E.
Waukegan, Ill.
Adams, Mrs. Cuthbert C.
Winnetka, Ill.
Adams, Cyrus H., Jr.
Adams, Mrs. C. F.
Adams, Mrs. Frances E.
Evanston, Ill.
Adams, Frank R.
Wilmette, Ill.
Adams, Miss Frieda
Adams, Mrs. John Russell
Adams, Mrs. Orlando
Adams, Dr. W. E.
Adelsdorf, Mrs. S. L.
Adler, Mrs. Mortimer J.
Adler, Sidney
Agar, Mrs. Woodbury
Stearns, Jr.
Agnew, Mrs. Neil F.
Ahlman, Mrs. Axel C.
Aikman, Walter V.
Akin, Mrs. William J.
Evanston, Ill.
Albrecht, Mrs. Nathan
Albright, Mrs. Nora E.
Aldrich, Mrs. Lynn Ellis
Evanston, Ill.
Aldrich, L. G.
Aldrich, Mrs. L. Sherman
Hubbard Woods, Ill.
Aldrich, Mrs. Margaret
Oak Park, Ill.
Alexander, Harry T.
Alexander, Mrs. H. A.
Allan, Mrs. J. C.
Allan, Mrs. W. W.
Allee, Mrs. W. Clyde
Allen, Mrs. Albert H.
Allen, Mrs. Jean March
Allen, Mrs. Joseph M.
Allen, Mrs. William P.
Elmhurst, Ill.
Allfree, Miss Mary L.
Allison, Mrs. George E.
Buelah, Mich.
Allison, G. S.
Alsaker, Alfred
Alschuler, Judge Samuel
Alspaugh, Mrs. Daniel W.
Glen Ellyn, Ill.
Alther, Mrs. Joseph G.
Evanston, Ill.
Amberg, J. Ward
Ament, Mrs. J. Fowler
Evanston, Ill.
Amsbary, W. B.
Andersen, Rev. Andreas
W.
Anderson, Arch W.
Winnetka, Ill.
Anderson, Mrs. Faye
Oak Park, Ill.
Anderson, G. Bernhard
Anderson, Miss Mary B.
Anderson, Miss Mary L.
Anderson, Mrs. William L.
Andrews, Mrs. Emory
Cobb
Winnetka, Ill.
Anglin, Basil H.
Angus, Mrs. John
Angus, William J.
Anisfeld, Boris
Anners, Mrs. Edward C.
Appleman, Dr. John S.
Appleton, Mrs. Otis Lee
Appleton, Mrs. William R.
Arey, Mrs. Gordon
Arfsten, Miss Innie
Oak Park, Ill.
Arms, Mrs. H. C.
Evanston, Ill.
Arms, Mrs. Ray W.
Evanston, Ill.
Armstrong, Mrs. E. Royce
Evanston, Ill.
Armstrong, Mrs. Frank H.
Armstrong, Mrs. Frank H.
Armstrong, Mrs. Paul
River Forest, Ill.
Arnold, Mrs. E. W.
Arnold, Mrs. Gertrude
Arnold, Hugo F.
Aronberg, Mrs. Lester
Artingstall, Miss Margaret
Arthur, Miss Minnie
Ashman, Mrs. S. M.
Glencoe, Ill.
Asmus, Mrs. Rudolph
Atherton, Mrs. E. A.
Evanston, Ill.
Atkin, Miss Margaret
Whiting, Ind.
Atkinson, Mrs. A. L. C.
Atkison, Mrs. Earl W.
Evanston, Ill.
Atwood, Fred C.
Auerbach, Mrs. Benjamin
Austin, Mrs. Dorr D.
Austin, Mrs. Ida S.
LaGrange, Ill.
Axelson, C. F.
Baasel, Mrs. William A.
Babb, Mrs. Jervis J.
Evanston, Ill.
Babcock, Mrs. Earl
Bachmann, Mrs. Lew
Astrov
Bachrach, Mrs. Martha H.
Bachrach, Mrs. Robert
Bachrach, Mrs. William
Bagge, Mrs. Christian U.
Baginski, Frank X.
Bailey, Mrs. Alice Allen
Bailey, Mrs. W. Stephan
Baker, C. M.
Baker, Edward L.
Lake Forest, Ill.
Baker, Herbert A.
Winnetka, Ill.
Baker, Mrs. Joe
Baker, Mrs. Orrin H.
Balaban, Mrs. Max
Baldwin, Mrs. Carl A.
Baldwin, Mrs. Frank
Baldwin, Mrs. Rosecrans
Baldwin, W. W.
Evanston, Ill.
Ball, Mary B.
Ball, Dr. Otho F.
Ballantine, Mrs. Hazel A.
Ballard, Mrs. George R.
Ballinger, Mrs. Lees
Evanston, Ill.
Ballou, Mrs. Albert D.
Glencoe, Ill.
Bamberger, Mrs. Edwin D.
Bangs, Mrs. William Dean
Geneva, Ill.
Banks, Edgar C.
Bannon, Miss Laura
Barber, Mrs. Edward S.
Evanston, Ill.
Barge, Mrs. Albert
Riverside, Ill.
Barkalow, Miss Ruby G.
Barker, Mrs. George G.
Barker, Miss Inez
Barker, Mrs. James M.
Geneva, Ill.
Barker, Mrs. William

Barnard, James H.
New Windsor, N. Y.
Barnes, Mrs. Ethel
Barnes, J. M.
Evanston, Ill.
Barnes, Miss Muriel
Barrett, Mrs. Arthur M.
Winnetka, Ill.
Barrett, Dr. Channing W.
Barrows, Mrs. Arthur S.
Winnetka, Ill.
Barrows, Mrs. Eileen
Evanston, Ill.
Barry, Mrs. Charles E.
Barry, Mrs. George F.
Evanston, Ill.
Barry, Mrs. Oliver H.
Oak Park, Ill.
Barta, F. W.
Bartelme, Miss Adelaide
River Forest, Ill.
Bartelme, Mrs. F. E.
Hubbard Woods, Ill.
Barth, Mrs. Eugene A.
Barth, Henry S.
Bartlett, Mrs. Frederick Clay
Baskin, Mrs. B. H.
Bassoe, Dr. P.
Evanston, Ill.
Bates, Mrs. Mark C.
Homewood, Ill.
Bates, Onward
Bauer, Dr. Carl P.
Bauer, Mrs. Edward
Baumann, Reimund
Baumgardner, Mrs. M. R.
Baur, Mrs. Armin P.
Bauth, Dr. Carl Otto
Baxter, Miss Maude
Bayley, Guy
Bayrd, Mrs. George O.
Beach, Calvin B.
Bean, Mrs. B. C.
Bean, Donald P.
Bear, Mrs. Alvin L.
Bear, Mrs. Robert G.
Evanston, Ill.
Becherer, Joseph M.
Beck, Miss Margaret E.
Harvey, Ill.
Becker, Adolph W.
Becker, Miss Elizabeth L.
Becker, Otto A.
Beckett, R. C.
Evanston, Ill.
Beckwith, Miss Pearl
Beel, Mrs. J. B.
Beem, Dr. Ione F.
Beeson, Mrs. Fred C.
Beeson, Mrs. Robert J.
Behl, Mrs. Henry
Belasto, Jules
Belden, Charles Pool
Belden, Joseph C.
Belding, Mrs. Clifton L.
Bell, Mrs. Clara Maude
Bell, Mrs. Hayden N.
Barrington, Ill.
Bell, Mrs. Lionel A.
Bell, Mrs. Royal Willing
Bellion, Mrs. John
Bellows, Miss Florence
Bengston, Mrs. Charles A.
Bennett, James O'Donnell
Bennett, Mrs. Lyle W.
Bennett, Mrs. Minnie A.
Bennington, Harold
Benoit, Mrs. Leon
Bensley, Mrs. Robert D.
Benson, Miss Kathryn Ann
Kenilworth, Ill.
Berger, Mrs. Olga
Bergh, Ross F.
Bergman, Lewis J.
Bergmann, E. F.
Bergquist, Mrs. C. E.
Bergquist, Hjalmar E. O.
Berndt, Mrs. Minnie
Bernstein, Alex
Bernstein, Miss Emma
Berry, Mrs. Eugene T.
Berry, Mrs. M. E.
Oak Park, Ill.
Berthelet, Mrs. Arthur
River Forest, Ill.
Bestel, O. A.
Bettman, Mrs. Patrick Henry
Betts, Mrs. George H.
Evanston, Ill.
Beuttas, Mrs. John W.
Wilmette, Ill.
Beville, Miss Irene J.
Bezazian, Mrs. Hagop B.
Biddle, Mrs. D. Arthur
Biddle, Mrs. Walter C.
Bidgood, C. H.
Elmhurst, Ill.
Biederman, Mrs. Harriet M.
Bigelow, Mrs. A. F.
Lombard, Ill.
Billings, Mrs. Percy
Binyon, Mrs. Howard L.
Bird, Miss Frances
Bishkow, Dr. I. E.
Bishop, Mrs. A. H.
River Forest, Ill.
Bishop, Miss Laura C.
Oak Park, Ill.
Bishop, L. Brackett
Miami, Fla.
Bissell, Mrs. Arthur
Bixby, Mrs. Charles R.
Wilmette, Ill.
Black, Mrs. Herman
Highland Park, Ill.
Black, Mrs. John H.
Black, Mary Cleland
Blackburn, Mrs. Oliver A.
Evanston, Ill.
Blackshear, Miss C. Kathleen
Blaess, Mrs. August F.
Blair, Mrs. Florence B.
Blair, Mrs. Henry A.
Blaul, Mrs. Charles
Winnetka, Ill.
Bledsoe, Mrs. Otis
Bleike, Frederick W.
Bletsch, A. R.
Highland Park, Ill.
Blettner, Mrs. Edward F.
Blim, Mrs. Henry L.
Park Ridge, Ill.
Bliss, Mrs. E. M.
Bliss, George Edison
Highland Park, Ill.
Blitzsten, Mrs. Harry
Bloch, Jacob
Block, Mrs. Gladys
Blodgett, Miss Jessie E.
Forest Park, Ill.
Blossom, George W.
Blount, Mrs. Russell L.
Blue, Mrs. John
Evanston, Ill.
Blue, Mrs. Robert
Flossmoor, Ill.
Blume, Mrs. E. H.
Boberg, Niels
Bode, William F.
Bodge, Miss Reta L.
Bogg, Harry B.
Bohnen, Mrs. George J.
Bohrer, Mrs. Randolph
Evanston, Ill.
Boisot, Louis
LaGrange, Ill.
Bolter, Mrs. Joseph C.
Bond, Mrs. Lewis H.
Bonggren, Dr. Jacob
Bonner, Mrs. Francis A.
Hubbard Woods, Ill.
Boone, Mrs. Jesse F.
Booth, Mrs. Helen M.
River Forest, Ill.
Booth, Mrs. Robert
Borcherdt, Mrs. Maude M.
Evanston, Ill.
Borovik, Miss Etta
Borring, Mrs. N. Jensen

Both, Miss Virginia
Bowe, Mrs. Ellen F.
Bowerman, Mrs. Lydia
Detroit, Mich.
Bowey, Mrs. Donald
Bowman, Jay
Boyce, Mrs. M. M.
Boyd, Miss Loetta F.
Boyd, Mrs. Thomas Kenneth
Boyd, Mrs. Thomas M.
Boyden, Francis W.
Evanston, Ill.
Boyens, Mrs. Edmund
Harvey, Ill.
Brackebush, Mrs. Charles H.
Asheville, N. C.
Brackett, Mrs. Ralph T.
Winnetka, Ill.
Bradley, Ralph R.
Brandner, Mrs. Karl C.
Berwyn, Ill.
Brady, Mrs. Kaye
Brainard, Frank A.
Brainerd, Miss Martha
Branan, Mrs. A. F.
Brand, Mrs. Edwin L., Jr.
Brand, Miss Meta R.
Bradley, William Henry
Los Angeles, Calif.
Brannen, Mrs. George L.
Highland Park, Ill.
Brazeau, G. S.
Breasted, Prof. James H.
Breckenridge, K. S.
Brede, Mrs. Albert J.
Breden, Mrs. Ernest B.
Bredin, Miss Ellen J.
Bremner, Mrs. Edward G.
Brennan, Mrs. E. J.
Brennwasser, Mrs. Simon
Bretz, Mrs. J. H.
Homewood, Ill.
Brewer, Mrs. Edward
Harris
Brewster, W. E.
Briggs, Joseph H.
Bright, Mrs. Orville T., Jr.
Homewood, Ill.
Brill, W. H.
Brinkerhoff, Mrs. Clifton C.
Hinsdale, Ill.
Brinkman, Mrs. August R.
Brinkmann, Miss Clara E.
Brion, Mrs. Edward A.
Glencoe, Ill.
Brizzolara, R. D.
Brodhay, Mrs. O. C.
Brodsky, Mrs. Jacob

Bromley, Mrs. Elvera
Brook, Mrs. Genevieve
Brooks, Miss Marcia
Brooksbank, Miss Sue M.
Park Ridge, Ill.
Brophy, Norman J.
Brown, Mrs. B. Warren
Brown, Mrs. Carolyn H.
Brown, Mrs. Charles T.
Elgin, Ill.
Brown, Mrs. E. Fred
Brown, E. P.
Brown, Francis C.
Winnetka, Ill.
Brown, Mrs. Harry P.
Brown, Mrs. J. Dana
Brown, Mrs. Oakley
Kissam
Brown, Mrs. V. K.
Brownlow, Mrs. Louis
Brubaker, Mrs. William C.
Bruch, Mrs. Louis
Evanston, Ill.
Bruegger, Mrs. George A.
Brunkhorst, Mrs. Rudolph
Bruns, Mrs. C. H.
Brusa, Mrs. Paul
Bryant, Mrs. W. R.
Evanston, Ill.
Bryson, Mrs. Georgia
DePue
Glen Ellyn, Ill.
Buck, Mrs. Dudley
Buck, Mrs. Robert H.
Buckley, Mrs. Christine
Oak Park, Ill.
Buckmaster, E. S.
Budd, Mrs. Leon W.
Budde, Dr. A. E.
North Chicago, Ill.
Budge, Mrs. R. J.
Budlong, Mrs. E. C.
Evanston, Ill.
Buehler, Mrs. Carl
Buehler, Mrs. Richard J.
Buehr, Karl Albert
Buell, Edwin D.
Glencoe, Ill.
Buffington, Walter J.
Hinsdale, Ill.
Bulkley, Mrs. Charles C.
Glencoe, Ill.
Bull, Mrs. Amasa C.
Glencoe, Ill.
Bullard, Mrs. Benjamin F.
Bunnell, John A.
Highland Park, Ill.
Burbott, Mrs. Ruth M.
Wilmette, Ill.
Burdett, Mrs. James H.
Homewood, Ill.

Burdsall, Robert H.
Evanston, Ill.
Buresh, Mrs. Charles
Evanston, Ill.
Burford, Mrs. H. M.
Burgess, Mrs. Kenneth F.
Evanston, Ill.
Burget, Mrs. George A.
Burgson, Dr. Clarence E.
Burke, Mrs. Ethel F.
Lemont, Ill.
Burke, Mrs. John J.
Burke, Miss Kathleen
Burkholder, Mrs. Charles H.
Oak Park, Ill.
Burleigh, Mrs. R. A.
Burnett, Marion Russell
Burnett, Mrs. O. F.
Maywood, Ill.
Burnham, Daniel H.
Burns, Mrs. Oliver E.
Burrows, Miss Louisa L.
Lake Forest, Ill.
Burry, Wm.
Burt, A. Gano, Jr.
Evanston, Ill.
Burt, Mrs. Charles B.
Busch, Mrs. Francis X.
Bush, Mrs. Guy T.
Bush, Mrs. Harvey A.
Wilmette, Ill.
Bush, Mrs. Lionel E.
Wilmette, Ill.
Bushnell, Mrs. Oliver J.
Hinsdale, Ill.
Busse, Mrs. C. F.
Evanston, Ill.
Bussell, Mrs. Hazel
Bussey, Mrs. George N.
Butler, Mrs. Pierce
Buttsbach, Mrs. B. F.
Byfield, Herbert A.
Byk, Paul M.
New York City, N. Y.
Byrn, Miss Margaret
Highland Park, Ill.
Cable, Mrs. Arthur G.
Glencoe, Ill.
Cable, Mrs. Bert
Cahill, Mrs. James E.
Cahill, Miss Margaret
Cahn, Mrs. Benjamin R.
Cahn, Mrs. William M.
Cain, Mrs. David
Cain, Mrs. R. M.
Evanston, Ill.
Caldwell, Mrs. Bruce
Caldwell, Mrs. Howard T.
Caldwell, John D.
Oak Park, Ill.
Caldwell, Miss Lulu M.

Caldwell, Walter O., Jr.
Calkins, Mrs. Richard W.
Glen Ellyn, Ill.
Callahan, Mrs. William J.
Calmeyer, Mrs. Carl
Cameron, Mrs. Eva May
Cameron, Miss Sarah
Campagna, Mrs. Michael S.
Campbell, Argyle
Campbell, Miss Daisie
Campbell, Miss Eliza J.
Campbell, Mrs. Gordon
Campbell, Mrs. John G.
Campbell, Robert J.
Campe, Mrs. Frank O.
Barrington, Ill.
Canniff, Mrs. Robert J.
Cap, Jerome J.
Berwyn, Ill.
Caples, Mrs. W. G.
Capron, Miss Maybelle I.
Carbaugh, Harvey C.
Card, Mrs. Joseph Phelps
Highland Park, Ill.
Cardelli, Mrs. Giovanni C.
Carey, Mrs. Frank
LaGrange, Ill.
Carleton, R. M.
Carley, William M.
Carlin, Miss Nellie
Miami, Fla.
Carlson, C. C.
Riverside, Ill.
Carlson, Frank L.
Carlson, Mrs. Leone E.
Glencoe, Ill.
Carlsten, Miss Edna
Carmody, Mrs. L. Gertrude
Carmon, Miss Mabel C.
Carney, Mrs. E. E.
Carpenter, A. H.
Carpenter, Mrs. Charles C.
Evanston, Ill.
Carpenter, John A.
Carr, Harry C.
Carr, Miss Ruth M.
Carrington, Edmund
Carroll, Mrs. J. D.
Carroll, Dr. Mollie Rae
Carsen, Robert P.
Carson, Mrs. C. E.
Carswell, Miss Marion
Evanston, Ill.
Carter, Mrs. Alan
Cooperstown, N. Y.
Carter, Miss Irene L.
Carter, Mrs. Macauley
Caruthers, Miss Julia Lois
Carver, Miss Priscilla
Highland Park, Ill.
Cary, Dr. Frank
Greenbush, Wisc.
Caryl, Miss Anne F.
Case, Josephine Altman
Evanston, Ill.
Casey, James Raymond
Casselberry, Mrs. W. E., Jr.
Lake Forest, Ill.
Caster, Miss Hannah E.
Castle, Perley D.
Caughie, Mrs. Miriam P. C.
Cauuet, Georges
Cauvins, Miss Ellen M.
Cavicchia, Countess A. S.
Paris, France
Cerney, Mrs. Albert
Chamberlain, George L.
Chamberlin, Mrs. Dale E.
Chamberlin, Henry Barrett
Chance, Frank L.
Chandler, Edwin Wilce
Chandler, Henry P.
Chapin, Mrs. Elizabeth M.
Chapin, Francis Kenilworth, Ill.
Chapin, Miss Lillian
Chapin, Rufus F.
Chapman, Mrs. Truman L.
Oak Park, Ill.
Chartener, Mrs. G. E.
Chartres, Mrs. James
Chase, Mrs. Amelia Brooks
Niles Center, Ill.
Chase, Mrs. Charles A.
Chase, Mrs. Frank T.
Chatfield, Mrs. George Lewis
Cheasbro, Mrs. Jessie B.
Maywood, Ill.
Chellberg, Mrs. A. L.
Cheney, Mrs. F. G.
Winnetka, Ill.
Chenoweth, Dr. F. Leland
Chickering, Mrs. Howard E.
Chidester, S. W.
Waukegan, Ill.
Chidsey, Mrs. Mary P.
Childs, Theron W.
Chittick, Miss Eleanor
Chleboun, Mrs. John
Forest Park, Ill.
Christ, Mrs. Jay F.
Christensen, Miss E. J.
Christensen, H. C.
Christian, Adolph
Christie, Mrs. Denoyelles
Christie, Mrs. Phyllis Taylor
Christy, Mrs. George C.
Chritton, Mrs. George A., Jr.
River Forest, Ill.
Ciccone, Mrs. Anthony
Clague, Mrs. Mary C.
Evanston, Ill.
Claney, John
Clapp, Harry L.
Clark, Mrs. A. B.
Evanston, Ill.
Clark, Mrs. Bertha E.
Evanston, Ill.
Clark, Mrs. James T.
Evanston, Ill.
Clark, Mrs. Jane W.
Clark, Miss Orrill M.
Clark, Ralph C.
Wilmette, Ill.
Clark, Robert H.
Clark, Mrs. Stephen B.
Evanston, Ill.
Clark, Mrs. T. Rogers
Clarke, Mrs. Philip R.
Hinsdale, Ill.
Classen, Mrs. Gustave G.
Claus, Miss Eva W.
Clausen, Henry W.
Claussen, Mrs. Martin
Clayburn, Mrs. Roy H.
Clayton, Miss Minnie
Evanston, Ill.
Cleff, Dr. Oscar
Cleve, Mrs. Alice
Cleveland, Miss Lilian
Cleveland, U. Franklin
Clifford, B. F.
Clifford, O. C.
Clifton, Miss Bernice
Oak Park, Ill.
Cline, Miss Bernice
Clow, Mrs. J. Beach
Cobb, Mrs. Lewis C.
Park Ridge, Ill.
Coburn, Miss Jane
Evanston, Ill.
Cochran, Mrs. John R.
Winnetka, Ill.
Cochran, J. L., Jr.
Cochran, Miss L. Mabel
Cochrane, Mrs. Robert M.
Cochrane, Mrs. Witt K.
Coglan, Mrs. R. W.
Cohen, Mrs. Abe
Cohen, Mrs. Henry
Cohen, Mrs. Stephanie H.
Cohen, Miss Theresa T.
Cohien, Mrs. Henry

Cole, Mrs. Arthur G.
Oak Park, Ill.
Cole, Arthur T.
Wheaton, Ill.
Cole, Mrs. Frank A.
Cole, Mrs. Fred
Oak Park, Ill.
Cole, Mrs. Josephine P.
Cole, Mrs. Lawrence A.
Cole, Mrs. Lawrence N.
Cole, Martha Weathered
Coleman, Algernon
Coleman, Miss Elizabeth
Coleman, Miss Fern
Coleman, Mrs. John H.
Colianni, Paul V.
Collar, Mrs. Agnes J.
Collins, Arthur W.
Collins, Mrs. Beryl B.
Collins, Mrs. C. D.
Collins, Mrs. Frank W.
River Forest, Ill.
Collins, James J.
Evanston, Ill.
Collins, Michael J.
Collins, Mrs. Patrick J.
Colnon, Miss Mary
Colville, Mrs. Ralph E.
Evanston, Ill.
Combiths, Mrs. J. E.
Commiskey, Mrs. Frank E.
LaGrange, Ill.
Compton, Mrs. Arthur H.
Compton, Frank F.
Glencoe, Ill.
Conable, Edwin W.
Hinsdale, Ill.
Conard, Miss Grace D.
River Forest, Ill.
Condit, Miss Lillian
Condon, Thomas J.
Condon, Mrs. Thomas R.
Connelly, Nicholas D.
Connelly, Mrs. T. J.
Conner, Mrs. Cora
Connor, Frederick T.
Evanston, Ill.
Considine, Mrs. J. M.
Consoer, Arthur W.
Park Ridge, Ill.
Converse, Earl M.
Evanston, Ill.
Conway, Mrs. John H.
Evanston, Ill.
Conway, Miss Ruth
Cook, Mrs. Florence Spiehler
Evanston, Ill.
Cooke, Mrs. George J.
Coon, Robert E.
Oak Park, Ill.
Cooper, C. B.
Cooper, F. I.
River Forest, Ill.
Cooper, Mrs. Paul, Jr.
Aurora, Ill.
Corboy, Wm. Joseph
Corcoran, Very Rev. Francis V.
Corcoran, Mrs. William J.
Corey, Mrs. Ernest F.
Corper, Erwin
Corson, Mrs. Robert S.
Evanston, Ill.
Corson, Mrs. W. R.
Cosley, H. H.
Cotsworth, Albert
Cottell, Miss Louisa
Coughlin, Miss Martha J.
Oak Park, Ill.
Coulanges, Mrs. Claude
Coulson, Mrs. E. W.
Coulter, Miss Grace A.
Coulter, Mrs. James A.
Courtright, Mrs. H. C.
Cousins, Miss Isabella
Hinsdale, Ill.
Covert, Miss Ada M.
Clinton, Iowa
Covert, Miss Mary
Cowan, Lloyd H.
Glen Ellyn, Ill.
Cowden, Mrs. Rachel L.
Oak Park, Ill.
Cowdery, Mrs. Edward G.
Kenilworth, Ill.
Cowles, Mrs. Knight C.
Lake Forest, Ill.
Cox, Mrs. Claude C.
Cox, Mrs. Roy H.
Coy, Mrs. James H.
LaGrange, Ill.
Craig, Mrs. Alfred E.
Evanston, Ill.
Craig, Mrs. Lee H.
Craig, William W.
Cramer, Ambrose C.
Crandall, Miss Jane
Crane, Mrs. C. A., Jr.
Crawford, Mrs. Nathaniel L.
Crawford, Mrs. Perry O.
Winnetka, Ill.
Creviston, Mrs. Russell G.
Evanston, Ill.
Crimp, Miss Helen Marr
Crocker, Mrs. T. R.
Croft, Mrs. F. A.
LaGrange, Ill.
Croftan, Mrs. Alfred C.
Cromwell, George O.
Crook, Mrs. Annie M.
Crosby, George H.
Crosby, W. M.
Crosland, Mrs. Stanley B.
Cross, Mrs. Albert E.
Evanston, Ill.
Cross, Mrs. J. L.
Cross, Miss Nellie D.
Crowder, Mrs. E. R.
Crumlish, Miss Marion H.
Wilmette, Ill.
Crummer, Mrs. W. F.
Oak Park, Ill.
Cuddy, Mrs. Walter R.
Culbertson, James A.
Kenilworth, Ill.
Cummings, Mrs. D. Mark
Cuneo, Frank
Cunliff, Mrs. H. S.
Glenview, Ill.
Cunningham, Mrs. E. A.
Cunningham, Mrs. Howard J.
Cupler, Mrs. Isabelle D.
Curtis, Mrs. C. S.
Curtis, Hiram B.
Cuscaden, Fred A.
Cushing, Royal B.
Riverside, Ill.
Custer, Mrs. J. R.
Cutter, Mrs. William D.
DaBoll, Raymond F.
Hinsdale, Ill.
Daemicke, Mrs. P. J.
Dahl, George V.
Dahle, Isak J.
Dahlheimer, Bernhardt
Dahlin, Miss Adellie
Dahms, Mrs. O. A.
Daily, Mrs. John B.
Oak Park, Ill.
d'Aix, Count Frederic
Kenilworth, Ill.
Danforth, Mrs. Marie
Daniels, Miss Ruth M.
Danly, James Clough
Darrow, Miss Marguerite
Dart, Mrs. Justin W.
Dart, Miss Lydia B.
Dauber, Mrs. E. S.
Dauchy, Samuel
David, Sidney S.
Davidson, Mrs. Ogden
Davie, Mrs. George F.
Davies, Mrs. Ira W.
Davieson, Edward
Davis, Mrs. David S.
Davis, Mrs. DeWitt
Evanston, Ill.
Davis, Mrs. George M.
LaGrange, Ill.
Davis, Paul H.
Dawes, Mrs. Henry M.
Evanston, Ill.

Dawson, Mrs. Allen H.
Day, Mrs. Frank H.
Deadman, Mrs. Frank
Dean, Mrs. George P.
Evanston, Ill.
DeBar, Mrs. Fanny L.
Decker, Hiram E.
Deemer, Mrs. Walter G.
Evanston, Ill.
De Feo, Mrs. J. D.
Degener, A. W.
DeGolyer, Mrs. Lawrence
deGrosse, Mrs. A. V.
Delahunty, Helen C.
Delaney, Mrs. Eugene A.
Delaney, Thomas F.
DeLang, Mrs. Theodore
O.
Wilmette, Ill.
Delaporte, Mrs. Edward
C.
Denmark, Sophie E.
Dennis, Mrs. Ralph B.
Evanston, Ill.
Dentzer, Mrs. Otto C.
Lake Bluff, Ill.
Derbyshire, Mrs. George
Evanston, Ill.
deRoulet, Dr. Alfred
D'Esposito, Mrs. J.
Wilmette, Ill.
Dessauer, Mrs. Jeannette
Detweiler, Miss Perle
Deubert, Mrs. Fred E.
deVarel, Mrs. E. M.
DeVries, Miss Grace
Dewey, Mrs. C. Vernon
DeWitt, Harriette Eunice
DeWolf, Mrs. J. E.
Dickerson, Mrs. Fred G.
Dickey, Mrs. Luther S.
Dickinson, Guy V.
Dietmeyer, Miss M. E.
Dietrich, Mrs. C. H.
Evanston, Ill.
Dillner, Miss Juanita
Dillon, Mrs. John A.
LaGrange, Ill.
Dillon, Mrs. Timothy
Dimitriu, C. H.
Dingle, Mrs. Frank E.
Dixon, Arthur
Dockrill, James C.
Dodd, Mrs. Nellie P.
Lake Forest, Ill.
Dodd, Mrs. William E.
Dodge, Mrs. Arthur C.
Doell, Arthur W.
Doeserich, Miss Emma
Doherty, Mrs. Ralph E.
Dolby, Mrs. George H.
Dole, Miss Rosalie R.
Donahue, Elmer W.
Donegan, Alfred F.
Donnelly, T. N.
Donovan, Mrs. Daniel L.
Doolittle, Miss Elizabeth
Dorninger, Mrs. Charles
A.
Doubt, T. E.
Douglas, Mrs. James H.,
Jr.
Douglas, Mrs. Josephine
H.
Douglass, Mrs. Wheaton
Doussang, Mrs. Louis
Dowling, Geo. J.
Drda, Mrs. Robert G.
Drennan, John G.
Drew, Mrs. H. S.
Oak Park, Ill.
Dreyer, Mrs. Francis P.
Drezmal, Max A.
Driscoll, Miss Dorothy M.
Park Ridge, Ill.
Driscoll, Mrs. Joseph J.
Driscoll, Miss Lucy
Drucker, Samuel
Drummond, Mrs. W. C.
Evanston, Ill.
Drury, Mrs. Arthur C.
Dryden, Lyttleton
Dudley, Mrs. J. Sherman
Dudley, Raymond C.
Duff, Mrs. Natalie R.
Dumaine, Mrs. Katherine
Dunbar, Mrs. M. M.
Evanston, Ill.
Dunbaugh, Mrs. Harry J.
Hubbard Woods, Ill.
Duncan, Donald F.
Oak Park, Ill.
Duncan, Mrs. Harriett
Berwyn, Ill.
Duner, Miss Eva
Dunklau, Mrs. Paul
Dunlap, Charles C.
Dunne, Mrs. Jay
Dunton, Miss Nellie
Durand, Mrs. O. B.
Durbin, Mrs. W. P.
Dyche, Miss Helen S.
Evanston, Ill.
Dyer, Mrs. Arthur E.
Dyon, Mrs. Albert H.
East, Mrs. John L.
Eastman, Mrs. R. M.
Eaton, S. G.
Hinsdale, Ill.
Eaton, Wm. A.
Ebeling, Mrs. George
Evanston, Ill.
Eberhart, Mrs. A. Dryden
Evanston, Ill.
Eberhart, Wm. E., Jr.
Eckhouse, Mrs. George H.
Eckstein, Henry C., Jr.
Eckstorm, Miss Jennie K.
Eddins, Mrs. Helen B.
Eddy, Miss Lorraine A.
Evanston, Ill.
Ederheimer, G. L.
Edmonds, Mrs. J. Edgar
LaGrange, Ill.
Edmonds, Miss Nora
Edmonds, Mrs. Thomas
S.
Glencoe, Ill.
Edmondson, George R.
Eells, Mrs. E.
Egloff, Mrs. Gustav
Eichenlaub, Mrs. Wm. R.
Eicholtz, Harry
Oak Park, Ill.
Eidmann, Mrs. Henry F.
Eilert, Miss M. A.
Eisenberg, Sam J.
Eisendrath, Miss Elsa
Eisenlord, Mrs. John N.
Eisler, Otto
Eismann, William
Eitel, Robert J.
Eldridge, Mrs. Frank L.
Elfeld, Mrs. Edward A.
Arlington Heights, Ill.
Elghammer, Dr. H.
William
Elkan, Lipman
Ellingson, Mrs. J. Walter
Evanston, Ill.
Elliott, Mrs. Frank R.
Elliott, F. C.
Elliott, Mrs. John S.
Elliott, Mrs. R. H.
Ellis, Mrs. C. G.
Ellis, Mrs. Frank R.
Ellis, William H.
Elmer, Miss Nancy
Elston, I. C., Jr.
Ely, Henry Brewster.
Embree, Mrs. H. S.
Embry, Mrs. H. H.
Emerich, Melvin L.
Enderlin, Louis C.
Englander, Mrs. Marcelite
English, Mrs. E. M.
Park Ridge, Ill.
English, Mrs. Lee F.
Wilmette, Ill.
Enk, Miss Florence
Enthof, Edward
Eppley, Mrs. Helen
Erickson, Miss Marion J.
Erickson, Mrs. Wm. L.
Erickson, Wm. P.
Erikson, Mrs. David A.

Erskine, Mrs. D. M.
Highland Park, Ill.
Erwin, Mrs. C. Ward
Kenilworth, Ill.
Eshbaugh, Mrs. C. Harold
Esmay, Mrs. Judson P.
Essenberg, Mrs. J. M.
Oak Park, Ill.
Evans, Albert W.
Evans, Miss Edna V.
Evans, Mrs. Edward J.
Evans, Mrs. Mary G. H.
Evans, Miss Nellie
Evans, Miss Nellie I.
Maywood, Ill.
Evans, William E.
Everard, Mrs. Alson N.
Everitt, Mrs. David C., Sr.
Oak Park, Ill.
Ewert, Evelyn M.
Fabyan, George
Geneva, Ill.
Fairbank, Mrs. Kellogg
Fairfield, Mrs. Ronald J.
Oak Park, Ill.
Fairman, Mrs. Fred Wilson
Winnetka, Ill.
Falk, Mrs. L. H.
Falk, Mrs. M. L.
Fallberg, Mrs. Carl
Falls, Dr. F. H.
River Forest, Ill.
Fanning, Miss Ann
Farman, Marie-Louise
Farrell, Mrs. R. O.
Farrelly, Mrs. Horace
Farwell, Mrs. Arthur
Farwell, Mrs. Granger
Lake Forest, Ill.
Farwell, S. P.
Hubbard Wood, Ill.
Fauborg, Mrs. K. L.
Wheaton, Ill.
Faulkner, C. J., Jr.
Faurot, William S.
Fay, Miss Edith
Fears, Mrs. S. P.
Fecher, Mrs. Walter
Feeney, Mrs. Richard
Feigenbaum, Ethel
Felsenheld, Myron H.
Felsenthal, Mrs. Edward
Felsenthal, Mrs. Henry
Fenneman, Max, Jr.
Fensholt, Mrs. A. H.
Fensterle, John A.
Fenton, H. W.
Ferguson, Mrs. Edward A.
Riverside, Ill.
Ferguson, Mrs. Isaac E.
Hubbard Woods, Ill.
Fickel, J. Ross
Field, Miss Edna R.
Field, Mrs. James
Field, Mrs. John Andrews
Field, Mrs. W. G.
Fiery, E. Irving
Fietsch, Mrs. Herman, Jr.
Oak Park, Ill.
Finch, Mrs. George B.
Fine, Mrs. Michael Richard
Oak Park, Ill.
Fink, Miss Sophia D.
Finnegan, J. B.
Fischer, Mrs. A. N.
Oak Park, Ill.
Fischer, Miss J. Athena
Fisher, Mrs. Horace J.
Fisher, Mrs. Thomas Hart, Jr.
Fiske, George F.
Fiske, Kenneth M.
Fiske, Miss Sarah H.
Fitzgerald, Miss G.
Fitzgerald, Mrs. John J.
FitzGerald, Mary E.
Fitzpatrick, James R.
Fix, Mrs. Frederick W.
Kenilworth, Ill.
Fleming, Miss Ada M.
Fleming, Mrs. Edward M.
Fleming, Elizabeth Poate
Wheaton, Ill.
Fleming, Harvey B.
Fleming, Thomas J.
Fletcher, Mrs. Roy W.
Evanston, Ill.
Florsheim, Miss Lillian
Floyd, P. E.
Flyer, Mrs. Sonia
Fogel, Mrs. Barnet
Foltz, Mrs. William
Foote, Mrs. Helen Ross
Barrington, Ill.
Forbes, Mrs. George M.
Glencoe, Ill.
Forbush, Mrs. William P.
Oak Park, Ill.
Ford, Mrs. David G.
Ford, Mrs. Edward R.
Foreman, Mrs. Henry G.
Foreman, I. H.
Forgan, Mrs. D. R.
Evanston, Ill.
Forgan, Robert D.
Highland Park, Ill.
Forkert, Otto M.
Evanston, Ill.
Forrest, Maulsby
Forsberg, Elmer A.
Forster, Mrs. George
River Forest, Ill.
Forsythe, Mrs. Stanley D.
Foss, Mrs. Charles E.
Foss, Mrs. Marion H.
Foss, Mrs. Paul G.
Foster, A. Volney
Lake Forest, Ill.
Foster, Mrs. Edmond R.
Foulke, Mrs. Elizabeth P.
Wilmette, Ill.
Fowler, Mrs. George W.
Fox, John P.
Fox, Mrs. Leo
Winnetka, Ill.
Fox, Miss Margaret
Oak Park, Ill.
Frank, Dr. Jacob
Frank, Marguerite C.
Chicago Heights, Ill.
Frankenberg, Mrs. Arthur E.
Frantz, Mrs. Robert A.
Franz, Dr. Hugo
Freeman, Miss Agnes R.
Freeman, E. H.
Freeman, Mrs. Gaylord A.
Freeman, Leon
Freeman, Mrs. Martin J.
Freeman, Mrs. T. A.
French, Harry D.
Evanston, Ill.
French, Mrs. Myrtle Merritt
French, Randall
Freund, Mrs. Erwin O.
Freund, Miss Mae
Frey, Mrs. Joseph R.
Frick, George B.
Friedman, Joan
Frommann, Emil H.
Frost, Miss Minnie C.
Fry, Mrs. M. W.
Frysinger, Mrs. Edward B.
Fuller, Mrs. Charles F.
Winnetka, Ill.
Fuller, H. W.
Fuller, Mrs. Mary C.
Fullerton, Mrs. Thomas C.
Furber, Frank I.
Furlong, Mrs. H. A.
Furman, Mrs. E. L.
Evanston, Ill.
Furter, Mrs. Katherine
Gaedt, Mrs. Fred
Gaertner, F. C.
Gairns, Mrs. Andrew H.
LaGrange, Ill.
Gallagher, Mrs. James M.
Gallagher, Mrs. Maude F.
Gallinger, Mrs. William J.
Gamble, Mrs. D. Edwin

Ganly, Mrs. Carina L.
Garber, Mrs. Edith
Gardiner, Mrs. Gerald J.
Gardner, Mrs. Dorothy
Highland Park, Ill.
Gardner, Miss Helen
Gardner, Henry A., Jr.
Winnetka, Ill.
Garmon, Mrs. Charles A.
Garner, Mrs. Claude A.
Park Ridge, Ill.
Garnett, Eugene H.
Evanston, Ill.
Garrison, Mrs. W. W.
Gartley, Mrs. Perry C.
Gates, Wm. D.
Crystal Lake, Ill.
Gaylord, Miss Almarine
Gebhart, G. F.
Gehl, Dr. William H.
Gelling, Miss Retta Lou
Gentry, Mrs. Veit
George, Mrs. Charles
Oak Park, Ill.
Gerts, Mrs. John H.
Gettelman, Mrs. Sidney H.
Glencoe, Ill.
Gibbon, Mrs. Bessie S.
Gibbs, George M.
Gibbs, Mrs. Walter M.
Gibson, Mrs. Mildred R.
Giesbert, Edmund
Gifford, Mrs. Lewis F.
Oak Park, Ill.
Gifford, Mrs. Raymond H.
Gilbert, Mrs. E. A.
Gilbert, Mrs. G. Gale
Evanston, Ill.
Gilbert, Mrs. Herbert S.
Glen Ellyn, Ill.
Gilkes, Wiliam H.
LaGrange, Ill.
Gilkey, Rev. Charles W.
Gill, E. E.
Gill, Mrs. John G.
Gill, Miss Virginia
Gillen, Mrs. Jane
Gillespie, Miss Harriet M.
Gillespie, James M.
Gillet, Mrs. Harry O.
Gillette, Mrs. E. Scranton
Gillick, James Scott
Gillman, Sam
Gilmore, Mrs. Evelyn
Oak Park, Ill.
Gilmore, Mrs. H. B.
Giryotas, Dr. Emelia
Glaser, Mrs. Leon S.
Glassner, James J.
Glen, Mrs. William K.
Glidden, Mrs. Henry L.
Highland Park, Ill.
Glover, Joseph N.
Wilmette, Ill.
Godding, Charles R.
Oak Park, Ill.
Goettsch, Mrs. Walter J.
Kenilworth, Ill.
Goetz, Mrs. R. L.
Goldberg, Mrs. Berthold
L.
Goldberg, Julius
Goldberg, Mrs. Maurice H.
Goldberg, Mrs. M. A.
Goldblatt, Nathan
Golde, Joseph A.
Golden, Mrs. Louis J.
Highland Park, Ill.
Golden, Mrs. S.
Golder, Mrs. G. A.
Goldman, Mrs. M.
Clarence
Goldsmith, Mrs. Melvin M.
Goldstein, Dr. Abraham
Good, Mrs. Caroline E.
Goodale, Mrs. Edith
Gooding, Miss Elizabeth S.
Goodman, Mrs. Harry
Goodman, Howard
Goodspeed, Mrs. George S.
Goodwillie, Mrs. Charles
Francis
Goodwin, Miss Josephine
Goodwin, Mrs. L. N.
Aurora, Ill.
Gookin, Frederick W.
Winnetka, Ill.
Gordon, Miss Ethel Ann
Gordon, Miss Isobel
Gordon, Dr. Richard
Jacob
Gorman, Miss Margaret
Gosch, Mrs. H. D.
Goss, Mrs. William R.
Gottlieb, H. N.
Gottlieb, Miss Sadie
Gottschalk, Mrs. Gustave
Gottschall, Mrs. Henry
Graham, Mrs. Percy, Jr.
Graham, Richey V.
Cicero, Ill.
Grant, Mrs. J. S.
Grant, Mrs. W. S.
Granzow, H. J.
Oak Park, Ill.
Grauer, Mrs. Winnabelle
Graves, Mrs. H. David
Gray, Mrs. Philip J.
Greeley, Louis M.
Green, Mrs. B. E.
Green, Mrs. Edward A.
Highland Park, Ill.
Green, Miss Jessie L.
Green, Wm. O.
Winnetka, Ill.
Greenacre, I. T.
Greenbaum, Mrs. F. R.
Greene, Mrs. M. S.
Greenwood, Mrs. Fred
Gregson, Mrs. John
LaGrange, Ill.
Greist, Mrs. Lewis T.
Lake Forest, Ill.
Grell, Louis
Grevstad, Mrs. N. A.
Grey, Miss Helen
Griffin, Mrs. George D. J.
Griffin, R. C.
Griffith, Mrs. Celene W.
Grimshaw, Mrs. Arthur
Grinker, Mrs. Mary
Gronberg, Mrs. George W.
Groom, Mrs. E. G.
Grossman, Mrs. Frank I.
Grossman, Mrs. Philip
Groth, Mrs. Herman A.
Oak Park, Ill.
Grover, Mrs. Oliver
Dennett
Guarneri, Mrs. Phillip
Gullans, Mrs. John M.
Gumbiner, Mrs. Isadore E.
Gunn, Mrs. Glenn Dillard
River Forest, Ill.
Gunnar, Mrs. H. P.
Riverside, Ill.
Gunther, Arthur
Gurley, William F. E.
Gustafson, Mrs. Alfred
Gutknecht, Mrs. John
Hach, Miss Lena
Hackl, Mrs. George
Frederick
Hadden, Arthur A.
Haddon, Mrs. Lydia M.
Hadley, Miss Gertrude
Murdough
Hadsall, Mrs. Harry H.
Haffner, Mrs. Charles C.,
Jr.
Lake Forest, Ill.
Hagboldt, Mrs. Peter
Hagenauer, Mrs. Bernard
F.
Hager, George C.
Hagerstrom, Ernst
Evanston, Ill.
Haggard, Mrs. Harold W.
Hahn, Mrs. Edward J.
Haigh, Mrs. Arthur H.
Haines, Mrs. Mary A.
Maywood, Ill.
Halbe, Mrs. Oscar J.
Villa Park, Ill.
Hale, Mrs. Arthur A.

Hales, Miss Caroline
Swarthmore, Pa.
Hall, Mrs. Albert E.
Hall, Douglas
Flossmoor, Ill.
Hall, Mrs. Henry C.
Wilmette, Ill.
Hall, Mrs. Irving B.
Hall, Mrs. Junius M.
Hall, Miss Marjorie
Halldorson, Paul J.
Haller, Mrs. Irene A.
Halpern, Mrs. Fanny
Halsted, Joseph
Evanston, Ill.
Halverstadt, Mrs. R. M.
Hamblin, Mrs. Alfred J.
Hamburger, Dr. Walter
W.
Hamilton, Mrs. Arthur L.
Hamilton, Mrs. Gurdon H.
Oak Park, Ill.
Hamilton, Hugo A.
Hamilton, Mrs. H. R., Jr.
Oak Park, Ill.
Hamilton, J. L.
Hamlin, Mrs. Walter J.
Hammel, Mrs. Walter F.
Hanchette, Mrs. T. N.
Hancock, Mrs. Walter S.
Hand, Mrs. George F.
Oak Park, Ill.
Haneman, Mrs. George
Evanston, Ill.
Haney, Mrs. M. H.
Evergreen Park, Ill.
Hanley, Mrs. Walter A.
Hannaford,Mrs. Foster
Winnetka, Ill.
Hansen, Adolph H.
Hansen, Mrs. Bertha
Hansen, Mrs. George C.
Hansen, William A.
Hanson, Mrs. Charles O.
Hanson, Hans
Hanson, Herbert C.
Hanson, Mrs. Martin J.
Oak Park, Ill.
Harban, Mrs. Hammond
Oak Park, Ill.
Hardenbrook, Burt C.
Harding, Mrs. Charles F.
Harding, Mrs. L. E.
Harding, Mrs. Wal-Ward
Hardy, Mrs. Henry W.
Hare, Mrs. E. B.
Hare, Mrs. Thad D.
Hubbard Woods, Ill.
Harlan, Mrs. Margarett D.
Harmon, Mrs. Hubert P.
Harn, Orland C.
Harper, Miss Elizabeth
Harper, Mrs. Paul V.
Libertyville, Ill.
Harper, Mrs. Philip S.
Harper, Mrs. Robert B.
Harper, William Hudson
Harris, Mrs. Arthur J.
River Forest, Ill.
Harris, Miss F. L.
Harris, Harvey L.
Harris, Mrs. Herbert B.
Harris, Mrs. Paul P.
Harris, Mrs. R.
Harris, Mrs. Squire Rush
Evanston, Ill.
Harriss, George M.
Harsh, Mrs. George F.
Harshe, Mrs. Robert B.
Hart, Mrs. Benjamin
Hart, Mrs. Hewitt B.
Hart, Louis E.
Hartshorn, Mrs. Frances
Hartz, Mrs. R. E.
Harvey, Mrs. A. M.
LaGrange, Ill.
Harvey, B. S.
Harvey, Mrs. Henry F.
Harvey, Mrs. James
Alexander
Haseltine, Miss Elizabeth
Haskell, L. A.
Hattstaedt, Mrs. John R.
Haubold, Mrs. Robert W.
Hauch, Mrs. Christian D.
Hauck, Mrs. Frederic
Haven, Mrs. Alfred C.
Lake Forest, Ill.
Haviland, Mrs. F. Hobert
Evanston, Ill.
Havlicek, Mrs. Charles
Hawes, Mrs. Walter R.
Evanston, Ill.
Hawkinson, Mrs. John S.
Hawley, Mrs. Frederick
W., Jr.
Evanston, Ill.
Haydon, Mrs. A. E.
Hayes, Mrs. George M.
Harvey, Ill.
Hayes, Mrs. Jeannette M.
Hayes, Mrs. Lambert K.
Hayes, Miss Mary
Haywood, Mrs. Marshall
Hazard, Miss Carolyn R.
Heald, Mrs. Harland R.
Hecht, Mrs. Frank C.
Heckendorf, R. A.
Glencoe, Ill.
Heckler, Mrs. Mae
Hector, Dr. Wm. S.
Hedrich, Mrs. Otto H.
Heerwagen, Miss Emma F.
Evanston, Ill.
Heifetz, Samuel
Heilmann, Mrs. Adolf
Heimbaugh, Mrs. Hays M.
Heineman, Miss Joan
Heinke, Llewellyn H.
Heinz, Mrs. John B.
Heinzelman, Mrs. Karl J.
Grand Rapids, Mich.
Heisler, Mrs. Howard H.
Heitman, Miss Viola
Blue Island, Ill.
Helbrig, Mrs. Minnie
Held, Paul
Heldt, A. F.
Heller, Mrs. E. S.
Heller, Mrs. Otto P.
Hellman, Martha
Hellweg, Mrs. J. H.
Hellyer, Mrs. Arthur
Tirrell
Riverside, Ill.
Helm, Mrs. Wilbur
Evanston, Ill.
von Helmolt, Carl Wallis
Helsford, Mrs. B.
Hemb, Mrs. Harry
Wilmette, Ill.
Henderson, Mrs. Burton
Waters
Henderson, Miss Hazel
Hendricks, W.
Hendry, Mrs. J. A.
Hengesch, Mrs. Ferdinand
Henley, Mrs. J. A.
Henn, I. C.
Hennig, Mrs. O. P.
Hennigan, Mrs. J. D.
Oak Park, Ill.
Henschein, H. Peter
Heper, Mrs. Otto
Elmhurst, Ill.
Heppes, Mrs. George P.
Herbst, Mrs. Robert H.
Highland Park, Ill.
Herlihy, Mrs. F. J.
Hermann, Mrs. Wolfgang
Evanston, Ill.
Herrick, Chas. E.
Herrick, Miss Mary B.
Herrick, Mrs. P. L.
Herriott, Irving
Hersey, Mrs. Edward L.,
Jr.
Hershfield, Dr. Alex
Sandor
Hertel, Mrs. M. F.
Hertzberg, Miss Charlotte
Herz, Mrs. Alfred
Herzer, Mrs. Charles J.
Hess, Mrs. Bryce M.
Hess, J. L.
Hess, Mrs. Milton C.

Hesse, Miss Marie J.
Hessler, Mrs. J. A.
Berwyn, Ill.
Hettleman, Mrs. William
Hettler, Mrs. Herman H.
Highwood, Ill.
Hexter, Stephen
Heym, Dr. A.
Hibbe, Mrs. Suzanne
Hicks, John G.
Higgins, George
LaGrange, Ill.
Higgins, Mrs. Marie A.
High, Shirley T.
Hildebrecht, Mrs. Charles V.
Hill, Mrs. Adam
Hill, Mrs. Catherine M.
Evanston, Ill.
Hill, Charles B.
Glencoe, Ill.
Hill, Mrs. Edward F.
Hill, Mrs. E. V.
Hill, Mrs. Howard C.
Hill, Mrs. P. J.
Hilligoss, Miss Mary R.
Hilson, Ralph
Himebaugh, Mrs. Rolland E.
Hindman, Mrs. Biscoe
Hindman, Mrs. Lillian
Hinds, J. B.
Berwyn, Ill.
Hinkley, Mrs. Fred J.
River Forest, Ill.
Hinman, Mrs. Walker M.
Glencoe, Ill.
Hinrichs, Mrs. Frank H.
Hinsberg, Stanley
Hinton, Edward Wilcox
Hipple, Miss Mary E.
Hirsch, Mrs. C. H.
Hirsch, Mrs. Emil G.
Hirsch, Moses
Hirsch, Mrs. Samuel E.
Hirschberg, Rev.
Abraham
Hirtenstein, Mrs. Kate W.
Histed, Mrs. J. Roland
Lake Forest, Ill.
Hitchcock, Miss Jessie A.
LaGrange, Ill.
Hitt, Mrs. Edward G.
Evanston, Ill.
Hoag, Mrs. William R.
Hodge, Mrs. W. T.
Hodgman, Crosby
Hodgson, Miss Grace E.
Hodson, Mrs. A. Leslie
Hoeckner, Carl
Hoey, Henry L.
Hofeller, Mrs. Robert
Hofer, Miss Lony
Hoffarth, Mrs. John K.
Hoffmann, Mrs. Arthur C.
Hoffmann, Ove
Hofmeester, T. M., Jr.
Hogle, Mrs. Albert
Holbrook, Mrs. William G.
Holden, Mrs. O. W.
Holdoway, Mrs. Hubert E.
Wilmette, Ill.
Holecek, Albert B.
Holgate, Mrs. Thomas F.
Evanston, Ill.
Holgerson, Miss Anna C.
Hollister, Noble P.
Holm, Theodore
Holmberg, Mrs. Charles
Holmes, Miss Anne
Evanston, Ill.
Holmes, Charles M.
Kenilworth, Ill.
Holmes, Mrs. E. H.
Barrington, Ill.
Holt, Mrs. Arthur E.
Holt, McPherson
Lake Forest, Ill.
Homan, Mrs. C. W.
Honan, Miss Mary
Honecker, Mrs. Ralph H.
Hood, Dr. Calvin T.
Hooper, Mrs. C. W.
Wilmette, Ill.
Hopf, Mrs. George
Horan, Albert J.
Horky, Mrs. Rudolf
Wilmette, Ill.
Horn, Dr. Albert T.
Horn, Mrs. J. M.
Horner, Hon. Henry
Horton, Dr. Douglas
Horton, Mrs. Edwin M.
Horween, Mrs. Arnold
Hosford, William R.
Hosmer, Wells R.
Hough, Charles F.
Northbrook, Ill.
Hough, Mrs. E. S.
Houghton, Mrs. Waldo J.
Riverside, Ill.
Houston, E. W.
Houwink, Mrs. F. S.
Houze, Mrs. William M.
How, Ashley P.
Howland, Mrs. Howard N.
Hoye, Mrs. Stephen R.
Hoylman, Mrs. A. A.
Hoyne, Thomas M.
Hoyt, William M.
Hrubes, Mrs. James A.
Cicero, Ill.
Hubbard, Mrs. Charles
Winnetka, Ill.
Hubbard, Mrs. Mary D.
Hubbard, Mrs. N. M., Jr.
Hubbell, Mrs. Joseph A.
Hudson, Mrs. Charles
Hudson, Charles J.
Lombard, Ill.
Hughes, Mrs. Edna M.
Wilmette, Ill.
Hughes, F. Wade
Ridgewood, N. J.
Hughes, Mrs. John E.
Lake Forest, Ill.
Huhn, Miss Marilynn H.
Hulburd, Miss Alice L.
Hultgen, Miss Mary C.
Hummel, Miss Marie
Hummeland, Mrs. K.
Maywood, Ill.
Humphreys, Dr. Robert E.
Whiting, Ind.
Huncke, Miss Olga H.
Hungerford, Louis S.
Hunt, J. N.
Hunt, Wm. P., Jr.
Hunt, Mrs. W. A.
Riverside, Ill.
Hunter, Mrs. Clyde
Harvey
Hurry, Mrs. Harry
Hurst, Mrs. Wayne Lloyd
Hurt, August
Hurwitz, Morris J.
Husband, Mrs. Ella
Huselton, Howard E.
Kansas City, Mo.
Hutchins, Miss Ruth E.
Hutchison, Mrs. Frank E.
Lake Bluff, Ill.
Hutchison, Thomas S.
Hutton, Mrs. W. S.
Hammond, Ind.
Huxley, Henry Minor
Evanston, Ill.
Hyde, Mrs. E. J.
Evanston, Ill.
Hyde, Miss Mary
Elizabeth
Hyland, Mrs. James L.
Ibsen, Mrs. R. L.
Iden, Mrs. William D.
Highland Park, Ill.
Ihle, Einar L.
Arlington Heights, Ill.
Illges, Mrs. George M.
Indermille, Mrs. Louise B.
Inderrieden, Miss L. E.
Ingersoll, Mrs. Laura L.
Ingraham, Mrs. F.
Ingram, Mrs. John
Oak Park, Ill.

Ingwersen, Miss Laura
Innes, Mrs. Edward
Insull, Martin J.
Ireland, Mrs. Charles H.
Irvin, Mrs. W. E.
Gary, Ind.
Irwin, Phillips A.
Isador, Mrs. Irving
Ivy, Mrs. Andrew C.
Jackson, Mrs. Charles H.
Wilmette, Ill.
Jackson, Mrs. George T.
Jackson, John L.
Jackson, Mrs. Louise
Jacobs, Mrs. Walter L.
Jacobsen, Albert W.
Jacobsen, Mrs. C. B.
Jacobson, Mrs. Ernst
Jaffe, Mrs. B. E.
Jaicks, Mrs. Donald
River Forest, Ill.
Jaklon, Mrs. Proehl H.
Jakway, Bernard C.
James, Mrs. Charles B.
James, Mrs. James A.
Evanston, Ill.
James, Mrs. Ralph C.
Jamieson, Norman R.
Oak Park, Ill.
Jamison, Mrs. Lulu L.
Jamison, Mrs. W. G.
Janata, Louis J.
Jansson, Mrs. Edward F.
Jarvis, Mrs. E. K.
Jascke, Mrs. S. M.
Downers Grove, Ill.
Jeffreys, Mrs. Ivor
Glencoe, Ill.
Jenkins, Mrs. Anna C.
Jenks, Miss Jessica
Jennings, Mrs. Harold E.
Jensen, Mrs. Hans
Jensen, J. P.
Jensen, Rev. Louis P.
Jensen, Peter T.
Jenter, Mrs. William
Oconomowoc, Wis.
Jepsen, Miss Sara
Jewell, Mrs. Tressa
Jewett, Mrs. George C.
Jirgal, John
Joerns, Mrs. Arnold
Johannsen, Mrs. Margaret
Johnson, Albert
Johnson, Mrs. Andrew A.
Johnson, Mrs. Arthur G.
Johnson, Mrs. Burton
Johnson, Mrs. Ebba Cecil
Rio Condo, Tex.
Johnson, Mrs. Edward E.
Winnetka, Ill.
Johnson, Mrs. Edward L.
Johnson, Elmer O.
Johnson, Miss Ethel
Johnson, Mrs. E. T., Jr.
Johnson, Dr. Frank M.
Evanston, Ill.
Johnson, Miss Hannah
Johnson, Mrs. Howard A.
Johnson, Mrs. Inez
Johnson, James E.
Johnson, Mrs. John F.
Johnson, Mrs. Justus L.
Aurora, Ill.
Johnson, J. Theodore
Johnson, Mrs. Leonard F.
Johnson, Mrs. Leroy C.
Johnson, Lester F.
Johnson, Miss Lillian
Johnson, Miss Mae Julia
Johnson, Mrs. Marie F.
Johnson, Mrs. Paul S.
LaGrange, Ill.
Johnson, R. T.
Johnson, Walter O.
Johnson, William C.
Johnson, Mrs. William G.
Johnston, Bernard F.
Oak Park, Ill.
Johnston, Mrs. Edward M.
Johnston, Miss Grace E.
Johnston, Roy B.
Jones, Mrs. A. B.
Wheaton, Ill.
Jones, Miss Catherine
Mary
Jones, Mrs. C. D.
Oak Park, Ill.
Jones, David C.
Jones, Mrs. Edward
Lindley
Evanston, Ill.
Jones, Mrs. George
Jones, Helene
Jones, Mrs. Homer D.
Oak Park, Ill.
Jones, Mrs. Ira O.
Jones, Miss Katherine A.
Jones, Mrs. Louis E.
Downers Grove, Ill.
Jones, Mrs. Morgan T.
Jones, Mrs. Wm. A.
Joost, Mrs. William H.
Joplin, J. Porter
Jordan, Miss E. H.
Joseph, Herbert H.
Joseph, Mrs. John E.
Joseph, Milton B.
Joslyn, Dr. Arthur E.
River Forest, Ill.
Joy, Mrs. F. L.
Wilmette, Ill.
Joyce, Mrs. Raymond A.
Judd, Mrs. Charles H.
Judd, Robert A.
River Forest, Ill.
Julstrom, Mrs. Frederick
W.
Kaderli, Mrs. Franz
Kadet, Mrs. Jack
Kadish, Mrs. Elizabeth B.
Kadish, Mrs. Hiram B.
Oak Park, Ill.
Kagann, Mrs. Joseph J.
Kagey, Allan H.
Kahn, Nat M.
Kahn, Mrs. Sylvan W.
Kaine, James B.
Kales, Mrs. John D.
Kalial, Mrs. B. A.
River Forest, Ill.
Kalvaitis, Antanas
Kampe, Mrs. John P.
Highwood, Ill.
Kane, Mrs. William G.
Evanston, Ill.
Kaplan, Mrs. Frank
Evanston, Ill.
Karkow, Mrs. Conrad
Kasal, Mrs. Otto A.
Kasper, Michael G.
Kates, Mrs. A. T.
Kenilworth, Ill.
Katz, Samuel
Katz, Mrs. Siegmund
Wilmette, Ill.
Kauffman, Miss Camille
Andrene
Kauffman, Mrs. F. A.
Los Angeles, Calif.
Kaufman, Sig
Kaye, Joseph M.
Keagy, Martin
Evanston, Ill.
Kearns, Mrs. John W.
Kearsey, Miss Maude E.
Keating, Mrs. C. S.
Wilmette, Ill.
Keck, Mrs. William L.
Keegan, Miss Rose E.
Keehn, Roy D.
Keeler, Mrs. Stephen E.
Minneapolis, Minn.
Keen, Mrs. D. E.
Keenan, Miss Mary A.
Keene, William J.
Keeney, Frank P.
Keese, Mrs. William J.
Kehler, Stewart White
Keller, Mrs. A. B.
Gary, Ind.
Kelley, Mrs. Charles
Fabens
Kelley, Mrs. Frances
Kelley, Mrs. Gordon P.
Kelley, Mrs. William V.

Kellogg, Mrs. Charles B.
Kellogg, Mrs. H. W.
LaGrange, Ill.
Kellogg, Miss Priscilla W.
Kelly, Edward J.
Kelly, Ernest
Kelly, Mrs. James J.
Kelly, Myron J.
Kendall, Mrs. Alice S.
Westmont, Illinois
Kenelly, Martin H.
Kennedy, Mrs. Dennis J.
Kennedy, Edmund A.
Kentnor, Mrs. William Franklin
Winnetka, Ill.
Kenworthy, Mrs. Marion
Kepecs, Mrs. Jacob
Kerber, Mrs. H. C.
Evanston, Ill.
Kern, Mrs. Henry W.
Evanston, Ill.
Kerr, Mrs. John C.
Kerr, Mrs. Samuel
Oak Park, Ill.
Kerr, William D.
River Forest, Ill.
Kestnbaum, Mrs. Meyer
Ketcham, Mrs. I. C.
Evanston, Ill.
Ketting, E. Ogden
Kettles, Mrs. John H.
Keuper, Mrs. Charles H.
Kibler, Mrs. J. W.
Oak Park, Ill.
Kiel, Dr. Lee H.
Kilbourn, Mrs. Frederick H.
Kilgallen, Mrs. M. H.
Kilgour, Mrs. Guy
Kimball, Arthur H.
Kimball, Mrs. C. D.
Kimble, Miss Gertrude
Kimbrough, Mrs. Hal C.
King, Mrs. Calvin P.
King, Mrs. Ella P.
King, Forest A.
King, Mrs. Harry W.
King, S. Bowles
Winnetka, Ill.
Kinsey, Mrs. Earl S.
Kinsey, Mrs. Louis A.
Kionka, Mrs. Carl P.
Kirk, Mrs. Raymond
Kirk, Mrs. Willing D.
Glencoe, Ill.
Kirkpatrick, Mrs. Blaine E.
Kirsten, Mrs. Edward A.
Kiser, Mrs. Charles F.
Kissinger, Mrs. Paul
Kittel, Mrs. Fred W.
Kittredge, John
Evanston, Ill.
Kitzelman, Mrs. Herman
Klafta, Felix E.
Park Ridge, Ill.
Klapperich, Mrs. Frank
River Forest, Ill.
Klatt, Miss Alta
Klatt, Miss Maybell
Klauser, Miss Geneva
Klee, Mrs. Nathan
Highland Park, Ill.
Kleeburg, Mrs. G. F.
Evanston, Ill.
Klein, Mrs. B. B.
Klein, Mrs. Max
Kleinofen, Miss Helen Louise
Klugh, Mrs. Paul B.
Knabel, Miss June M.
Saginaw, Mich.
Knapp, K. K.
Knaus, Vincent L.
Kneebone, Mrs. John R.
Western Springs, Ill.
Knight, Francis M.
Highand Park, Ill.
Knight, Mrs. Frederic A.
Knight, Mrs. Robert G.
Knoche, Mrs. John C.
Evanston, Ill.
Knott, Miss Dorothy
Knott, Henry A.
Koch, C. F.
Koehler, Mrs. E. W.
Park Ridge, Ill.
Koehler, Miss Katherine
Koehn, Mrs. Fred J.
Blue Island, Ill.
Koenig, Fred A.
Koenig, Harry D.
Kohler, Mrs. G. A.
Edward
Kohlman, Mrs. Louis C.
Kohn, Mrs. Alfred
Kohn, Mrs. Alfred D.
Kohn, Louis, Jr.
Kohout, Mrs. W. E.
Koos, Mrs. Leonard V.
Kortright, Mrs. Charles M.
Krach, Mrs. Lena
Krafft, W. C.
Kramer, E. D.
Ocean Park, Calif.
Krathwohl, W. C.
Kraus, Mrs. Adolf
Krause, Miss Sadie A.
Krebs, Heinrich L.
Krehbiel, Albert H.
Park Ridge, Ill.
Kresl, Mrs. Mae S.
Hinsdale, Ill.
Kress, Mrs. William G.
Kress, Mrs. W. E.
Kreuser, Miss Angela M.
Evanston, Ill.
Kristy, Mrs. G. A.
Evanston, Ill.
Kroeck, Mrs. Joseph A.
Kroeschell, Mrs. Carl H.
Krueger, Mrs. Edward O.
Krueger, John C.
Krueger, Dr. John H.
Desplaines, Ill.
Krupka, Mrs. Charles
Riverside, Ill.
Kruse, Mrs. Adolph
Kuh, Mrs. Henry
Highland Park, Ill.
Kuhn, Mrs. Frank C.
Kuhn, Wendell S.
Kuhnen, Mrs. Arthur N.
Kultchar, Mrs. Eugene F.
Winnetka, Ill.
Kunke, Mrs. William F.
Oak Park, Ill.
Kunkle, Madame Mabelle
Kurtz, Miss Rose M.
Kyas, Mrs. Ernst
Laadt, Anton
Labes, Mrs. Anna L.
Lacey, Miss Jessie P.
Evanston, Ill.
Lachman, Harold
Ladd, Mrs. Carolin T.
Evanston, Ill.
Laflin, Mrs. Lloyd
Lake Forest, Ill.
Lahey, Mrs. Charles A.
Laird, Mrs. Margaret Ledward
Evanston, Ill.
Lake, Mrs. Richard C.
Evanston, Ill.
Lakin, Mrs. C. C.
Lambert, Mrs. C. R.
Lamont, Mrs. Mayme V.
Landenberger, Mrs. Ralph
Evanston, Ill.
Lander, Mrs. Dorothy M.
Landers, Mrs. Burton F.
Landis, Mrs. Perry L.
Evanston, Ill.
Landise, Thomas H.
Lane, Miss Fanny G.
Evanston, Ill.
Lane, Mrs. Flora D.
Oak Park, Ill.
Lang, Mrs. John R.
Langer, Charles H.
Langhorne, Col. George Tayloe
Lapham, Miss Agnes
Larsen, Miss Minnie

Larson, Arthur S.
Larson, Mrs. Laurence J.
Larson, Louis E.
Lary, Harold R.
Lassman, Mrs. Nerressia
Latshaw, Mrs. William L.
Laubender, Mrs. John F.
Oak Park, Ill.
Laufer, Dr. Berthold
Laves, Kurt
Law, Mrs. Fred
Flossmoor, Ill.
Lawrence, Clark J.
Hubbard Woods, Ill.
Lawrence, Mrs. E. A.
Lawrence, James
Lawrence, Mrs. John
Vincent
Leahy, Mrs. Thomas F.
Evanston, Ill.
Leavitt, Mrs. E. D.
Leavitt, Mrs. I.
LeBaron, Miss Frances
LeDuc, Mrs. Alma P.
Lee, Morris W.
Lee, Mrs. Royal D.
Lee, Mrs. Victor
Lee, Miss Virginia R.
Evanston, Ill.
Leese, Mrs. William E.
Lehner, Mrs. Arthur E.
Leifer, Mrs. David M.
Leifer, Mrs. Joe
Leigh, C. W.
LeMessurier, Miss Betty
Lenehen, Mrs. Thomas M.
Lengacher, Mrs. Robert D.
Lenhart, Miss Rena A.
Oak Park, Ill.
Lenz, Mrs. George
Leonard, Mrs. George H.
Leonard, Mrs. John M.
Lepthien, Mrs. Herbert A.
Lerner, Leo A.
Lesem, Miss Lily
LeVally, Mrs. H. R.
Levi, Mrs. Maurice
Levin, Louis
Levis, John M.
Levisohn, Mrs. Arthur A.
Levy, Abraham
Kenilworth, Ill.
Levy, Mrs. Benjamin L.
Levy, Miss Frances
Hannah
Lewis, Ed. Z., Jr.
Evanston, Ill.
Lewis, Frank J.
Lewis, Mrs. Harry G.
Lewis, Miss Virginia
Glencoe, Ill.
Lewison, Dr. M.
Lichtenstein, Miss Lydia
Lichtenstein, Walter
Liebrecht, Mrs. Gustav
Lilienfield, Mrs. Walter E.
Highland Park, Ill.
Lilystrand, W. A.
Lincoln, Charles E.
Lind, Mrs. Charles A.
Lindheimer, Walter B.
Lindner, Miss Erna
Lindquist, Mrs. Carl
Riverside, Ill.
Lindsay, Mrs. John G.
Lingle, Mrs. Samuel B.
Evanston, Ill.
Linker, Myer
Linkman, Louis B.
Evanston, Ill.
Lischer, Richard
Blue Island, Ill.
List, Paulus
Little, Miss Katherine L.
Little, Lilian
Oak Park, Ill.
Littlejohn, Dr. Edith W.
Livingston, Philip
Llewellyn, Mrs. J. C.
LaGrange, Ill.
Llewellyn, Mrs. W. Alberta
Lloyd, Burr H.
Lloyd, Mrs. W. G.
Loeb, Arthur A.
Loeb, Mrs. Robert
Lomas, Miss Dorothy
Long, Edward
Loomis, Andrew
Loomis, Miss Laura B.
Oak Park, Ill.
Loomis, Miss Mabel H.
Lorenz, Mrs. Anthony J.
Lorimer, Mrs. Leonard
Oak Park, Ill.
Loring, Miss Stella Gifford
Lott, Mrs. George M.
Louderback, Mrs. W. J.
Lake Forest, Ill.
Loughead, Miss Sybel E.
Love, Frank
Lovejoy, Mrs. Winfred L.
Lovett, Robert M.
Low, Mrs. John A.
Low, Mrs. Norretta M.
Lowell, Mrs. J. W.
Lowell, Miss Wenona
Lowenthal, Mrs. Bernice
M.
Lowrie, Mrs. John M.
Lowy, Mrs. Fred
Loyd, Mrs. Elbert H.
Lubin, Mrs. Marie
Ludwig, Miss Cora
Luebeck, Mrs. Edward H.
Lukens, Mrs. M. R.
Lundgren, Mrs. Erma
Geneva, Ill.
Lupton, Mrs. G. W.
Luthin, Mrs. Herbert W.
Hinsdale, Ill.
Lutz, Miss Emelie
Lyle, Judge John H.
Lyman, David S.
Evanston, Ill.
Lynch, Miss Adelaide
Lynch, J. M.
Lyon, Mrs. Jeneva A.
Lyon, Mrs. S. D.
MacArthur, Mrs. W. M.
Long Island, N. Y.
MacCluskey, Mrs. James
J.
Riverside, Ill.
MacDonald, Miss Elsie
MacDowall, Mrs. Frederick Charles
MacFerran, Charles S.
Wilmette, Ill.
MacGill, Mrs. M. B.
MacGowan, Miss Clara
MacGregor, Dr. W. C.
Macintyre, Miss Ethel
Lyle
Mack, Nellie S. B.
MacKenzie, Rev. Hugh S.
MacKenzie, Miss Margaret
H.
MacKenzie, Wentworth
Park
Evanston, Ill.
MacLeish, Archibald
Hinsdale, Ill.
MacLeod, Dr. Sidney B.
Macomb, de Navarre
Macomber, Mrs. H. H.
Kendallville, Ind.
Macpherson, Miss Catharine
Evanston, Ill.
Macqueen, Winfield N.
Macredie, Miss Jane
Maddern, Mrs. Will A.
Madsen, Mrs. Thorvald E.
Maehle, Mrs. J. L.
Magee, Mrs. Harry J.
Magnuson, Anton
Magrath, Mrs. Charles
Winnetka, Ill.
Maguire, Mrs. John W.
Winnetka, Ill.
Maguire, Mrs. R. W.
Mahony, Mrs. Seba F.
Mainey, Mrs. Eleanor C.
Berwyn, Ill.
Malcolm, George H.

Malek, Mrs. A. W.
Maley, Miss Lenore
Malkov, David S.
Mallen, Mrs. H. W.
Oak Park, Ill.
Mallen, P. H.
Winnetka, Ill.
Manchester, Mrs. Harry S.
Madison, Wis.
Mandelbaum, Maurice H.
Mandeville, Maurice
Lake Bluff, Ill.
Mangan, Mrs. James T.
Mangold, J. F.
Manierre, Dr. John T.
Mann, Mrs. J. M.
Lake Forest, Ill.
Mannheimer, Mrs. Morton
Manning, Mrs. Roy H.
Mansfield, A. W.
Manta, John L.
Mapes, Miss Fannie
Evanston, Ill.
March, Mrs. Ralph C.
Lombard, Ill.
Markham, Mrs. O. Grant
Markheim, Harry
Marks, Mrs. David S.
Marks, Kossuth
Evanston, Ill.
Marovitz, Miss Mollie
Marsden, Mrs. Fred W.
Marsh, Miss Alida
Marsh, Mrs. Hildegard Lind
Winnetka, Ill.
Marshall, Mrs. Edward
Kenilworth, Ill.
Marshall, Mrs. John C.
Martin, Mrs. Cecil
River Forest, Ill.
Martin, Edgar
Martin, Mrs. J. R.
Martin, Mrs. Margaret A.
Martin, Mrs. Sidney G.
Martin, Mrs. W. P.
Lake Forest, Ill.
Martinek, Mrs. Frank V.
Martinsson, Mrs. Gunnar R. C.
Riverside, Ill.
Marx, Mrs. August R.
Shelby, Mich.
Marx, Mrs. E. J., Jr.
Marx, Mrs. Victor
Marx, Mrs. Walter
Kenilworth, Ill.
Mason, Mrs. Fred B.
Berkeley, Calif.
Mason, Mrs. Fred L., Jr.
LaGrange, Ill.
Mason, Mrs. James
Mason, Mrs. William E., Sr.
Glen Ellyn, Ill.
Massa, Miss Ruth N.
Masser, Mrs. Meta
Massmann, Mrs. Paul
Masterson, Mrs. John
Matevy, Miss Elizabeth
Jerseyville, Ill.
Mathews, Prof. Shailer
Mathews, Mrs. Zada V.
Oak Park, Ill.
Mathis, Mrs. August
Matter, Joseph A.
Oark Park, Ill.
Matthews, Darrell Dwight
Mattman, Mrs. Charles M., Jr.
Mau, Mrs. Otto F.
Wheaton, Ill.
Maurer, Dr. Frank R.
Oak Park, Ill.
Mautner, Mrs. L. A.
May, Mrs. Arthur W.
River Forest, Ill.
May, M. F.
May, Miss Ruth S.
May, Sol
Mayer, Mrs. Emil
Mayer, Mrs. Max
Mayers, Mrs. Laurence H.
McAllister, Miss Ruth S.
McArthur Dr. L. L.
McBride, Mrs. Frank L.
McCallum, Mrs. A. G.
McCandless, Mrs. Mary S.
McCann, Mrs. J. H.
McCann, Mrs. Roud
Evanston, Ill.
McCarthy, Mrs. Charles A.
McCarthy, Mrs. John V.
Joliet, Ill.
McCarthy, Miss Nellie
McCarthy, Mrs. Viola
McCartney, Frank L.
McClelland, Mrs. Eugene B.
McCloud, B. G.
Kenilworth, Ill.
McClure, Mrs. B. C.
McClure, Mrs. D. E.
Evanston, Ill.
McClure, Mrs. James G. K.
Lake Forest, Ill.
McConnell, Mrs. F. B.
Winnetka, Ill.
McConnell, Mrs. Rosemary
McCoole, Mrs. John
McCormick, Mrs. Fred P.
McCormick, Mrs. Oliver E.
McCray, Mrs. E. E.
Kendallville, Ind.
McCready, Mrs. Edwin S.
McDermid, Mrs. Ralph
Glencoe, Ill.
McDermott, F. O.
McDonald, Mrs. Charles D.
McDonald, Mrs. Ellis
McDonald, John M.
Wilmette, Ill.
McDougal, David B.
Geneva, Ill.
McDougal, Mrs. Edward D., Jr.
Geneva, Ill.
McEldowney, Mrs. Alberta P.
Chicago Heights, Ill.
McElligott, Miss Helen
McElroy, Mrs. Owen J.
McFadden, Mrs. Everett R.
McFadden, Mrs. Parmalee
McFarland, Mrs. Philip E.
McGregor, James P.
Glencoe, Ill.
McGuinn, Edward B.
Evanston, Ill.
McHenry, Roland
McHugh, Mrs. J. J.
River Forest, Ill.
McIlvaine, Mrs. John H.
Lake Forest, Ill.
McIntosh, Mrs. Loy N.
McKee, James A.
Oak Park, Ill.
McKeever, Mrs. Francis H.
McKinney, Mrs. Amelia
McKinney, Mrs. Kate
McKinnon, R. W.
Evanston, Ill.
McKinsey, Mrs. James O.
McKittrick, Miss Lillian B.
McLallen, Mrs. Walter Field, III
Winnetka, Ill.
McLaughlin, Jesse L.
McLaughlin, Miss Kathleen
McLean, Wm. S.
McMahon, Mrs. A. J.
Evanston, Ill.
McManus, Mrs. James F., Jr.
McManus, William A.
McMunn, Mrs. S. W.
Highland Park, Ill.
McMurray, Mrs. George Norton

McNair, Mrs. Franklin C.
Oak Park, Ill.
McNair, Prof. H. F.
McNair, Mrs. W. S.
Oak Park, Ill.
McNally, Miss Iona
Downers Grove, Ill.
McNamara, J. F.
McNamee, Rev. Joseph
McNeal, Dr. Alice
McNear, Charles W.
McPherson, Donald F.
McQuilkin, Mrs. Clark C.
Indiana Harbor, Ind.
McSweeney, Mrs. Elizabeth H.
McWilliams, Edward
Dwight, Ill.
Mead, Mrs. Walter L.
Wisconsin Rapids, Wis.
Meade, Mrs. James A.
Western Springs, Ill.
Mealiff, Mrs. F. H.
Mechem, John C.
Lake Forest, Ill.
Mecklenburger, Mrs. A.
Meek, Miss Beulah
Megowen, Miss Vera
Evanston, Ill.
Mehlhope, Clarence E.
Winnetka, Ill.
Mehring, Mrs. George
Evanston, Ill.
Meigs, Mrs. J. B.
Midlothian, Illinois
Meixner, Mrs. George
Mellinger, Mrs. A. H.
Evanston, Ill.
Meloy, Dr. William W.
Mendel, Mrs. Joseph A.
Merriam, Mrs. W. N.
Merrill, Mrs. A. F.
Merrill, Mrs. J. F.
Mesenbrink, Mrs. Paul H.
LaGrange, Ill.
Messenger, Mrs. Mattie L.
Oak Park, Ill.
Metzgar, Mrs. Augusta C.
Metzger, Mrs. W. D.
Meyer, Mrs. Frank H.
Arlington Heights, Ill.
Meyer, Mrs. George
Winnetka, Ill.
Meyer, George H.
Meyer, Mrs. Gustav A. J.
Meyer, Dr. Martin L. D.
Meyers, Miss Marie C.
Meyers, Mrs. Victor
Michael, Miss Alice
Michael, Miss Rose
Michelet, C. J.
Wilmette, Ill.
Miles, Miss Mary W.
Millener, Mrs. W. S.
River Forest, Ill.
Miller, Mrs. Alice Drake
Winnetka, Ill.
Miller, Miss Catherine
Oak Park, Ill.
Miller, Mrs. Edward M.
Miller, Mrs. F. C.
Miller, Miss Helen A.
Miller, Mrs. Herbert
Miller, Mrs. James A.
Miller, John
Miller, Miss J. Elizabeth
Miller, Mrs. Louis P.
Wilmette, Ill.
Miller, Mrs. M. Glen
Miller, Mrs. Paul C.
Miller, Mrs. Pearl A.
Miller, Mrs. Phillip
Millis, Mrs. Harry Alvin
Mills, Mrs. Harry G.
Mills, Mrs. James E.
Evanston, Ill.
Milne, Mrs. William J.
Milnor, Mrs. George S.
Miner, Mrs. Carl S.
Glencoe, Ill.
Miner, Judge
Miner, Mrs. Spencer C.
Niles, Michigan
Miskella, Mrs. Wm. J.
Oak Park, Ill.
Mitchell, Mrs. Charles D.
Winnetka, Ill.
Mitchell, Mrs. E. H.
Mitchell, J. Kendall
Mitchell, Kent
Mitchell, Mrs. N. C.
Wilmette, Ill.
Mitchell, Miss Sarah
Louise
Moffatt, Frederick S.
Mohr, Mrs. Albert C.
Monohan, Miss Mary
Elizabeth
Rockford, Ill.
Monroe, Mrs. M. R.
Monroe, Mrs. Walter D.
Monter, Mrs. Charles J.
Evanston, Ill.
Montgomery, Mrs. Margaret L.
Moody, Mrs. Joseph E.
Moore, Mrs. Alex
Moore, Dr. Ernest S.
Moore, Mrs. Floyd J.
Moore, Mrs. Fred Atkins
Oak Park, Ill.
Moore, Mrs. G. A.
Moore, Mrs. Harold A.
Moore, Miss Mildred M.
Moore, Mrs. M. D.
Moore, Oscar L.
Winnetka, Ill.
Moore, William R.
Moorman, Mrs. Edgar V.
Moran, Mrs. Constance
Moran, Mrs. Harold B.
Moran, Miss Viola
Mordock, Chas. T.
Winnetka, Ill.
Moreton, D. P.
Morgenthau, Sidney L.
Morren, Mrs. Augusta
Riverdale, Ill.
Morris, Mrs. Benjamin I.
Morris, Miss Bernice
Morris, Mrs. Michael B.
Morris, R. H.
Morris, Mrs. Thomas J.
Oak Park, Ill.
Morrow, Mrs. John, Jr.
Morse, Howard K.
Morse, Miss Lucia Burton
Downers Grove, Ill.
Mortenson, Mrs. Jacob
Oak Park, Ill.
Moser, Paul
Moses, Mrs. Ernest C.
Moses, Mrs. Hamilton
Mossberg, Mrs. Olga
Motycka, August W.
Moudry, Mrs. Virginia
Boening
Moulds, Mahlon
Moulton, Mrs. Elton J.
Evanston, Ill.
Moulton, Frank I.
Moulton, Mrs. Marion W.
Mountain, Mrs. Joseph C.
Mounteney, Leonard
Moyer, Dr. Walter E.
LaPorte, Ind.
Muehlstein, Charles
Mueller, Mrs. Albert
Oak Park, Ill.
Mueller, Mrs. Charles J.
Mueller, Mrs. George H.
Mueller, Mrs. O. H.
Mullaney, Paul L.
Mullaney, Mrs. Thomas F.
Mullins, Mrs. Thomas C.
Mulvihill, Mrs. Stewart
Munn, A. E.
Munnecke, Mrs. W. C.
Munro, Mrs. George W.
Munsell, Mrs. Robert, Jr.
Murdock, Mrs. Grace G.
Murdock, Mrs. Max
Winnetka, Ill.
Murison, Charles E.
Murphy, Miss Catherine
M.

Murphy, J. P.
Murphy, Mrs. Olive B.
Murray, Charles C.
Murray, Charles R.
Murray, Mrs. Elfrida
Murray, James C.
Murray, Sidney C.
Musgrove, Mrs. F. E.
Myers, Florence L.
Nachman, H. L.
Naffz, Dr. Edwin S.
Nasatir, Mrs. Elcie Markus
Nash, Mrs. John A. Highland Park, Ill.
Nath, Bernard
Nave, Mrs. Leon LaPorte
Nay, George
Neale, Mrs. John A.
Needham, Mrs. Maurice H.
Neil, Mrs. M. C. River Forest, Ill.
Neilsen, Mrs. M. W.
Neise, George N.
Nelson, Mrs. August
Nelson, Miss Beatrice J.
Nelson, Mrs. Carl E.
Nelson, Miss Henrietta B.
Nelson, Mrs. Herman M.
Nelson, Hoogner
Nelson, J. P.
Nelson, Miss Kathryn
Nelson, L. M. Evanston, Ill.
Nelson, Mrs. Willard K.
Nelson, Mrs. W. P. Santa Barbara, Calif.
Nenneman, Mrs. Walter F.
Nerger, Mrs. Francis P. Wheaton, Ill.
Nesheim, Mrs. Anders H.
Nestor, Mrs. Ira F.
Nethercut, Mrs. Edgar S. Evanston, Ill.
Netherton, Mrs. Margaret
Neuzil, Mrs. Joseph Oak Park, Ill.
Nevins, John C.
Nevius, Mrs. Guernsey V. Winnetka, Ill.
Newburger, Miss Celia
Newcomet, Mrs. H. E.
Newman, Frank T.
Newton, Arthur W.
Newton, Mrs. A. W.
Nibbe, Miss Charlotte
Nicholls, Mrs. William H. Oak Park, Ill.
Nichols, Miss Dorothy
Nichols, Mrs. Elmer
Nichols, Miss Grace L.
Nichols, Miss Josephine
Nichols, Mrs. W. E. Hammond, Ind.
Nickel, Mrs. Walter J.
Nickelson, Robert T.
Nickow, Louis
Nield, Mrs. James D. Evanston, Ill.
Nielsen, Mrs. C. C.
Nielsen, Marc T.
Niles, William A. Glen Ellyn, Ill.
Nilson, Mrs. Carolyn
Nixon, Mrs. George W.
Nockin, Miss Josephine A. Oak Park, Ill.
Nolan, Mrs. John LaGrange, Ill.
Norcross, Dr. Edward P. Highland Park, Ill.
Nord, Miss Irene M.
Nordholz, Dr. William C. Oak Park, Ill.
Nordland, Mrs. Ausper
Norman, Harold W.
Norman, Miss Hilda
Norris, Mrs. Emma T.
Norris, Mrs. James D.
Norris, Mrs. LaVerne
North, S. H.
Northen, Mrs. Thomas J.
Northlich, Mrs. William B.
Northup, Mrs. J. E.
Norton, Mrs. Ellery
Norton, George A.
Noteware, Mrs. Frederick A. Evanston, Ill.
Nyder, Mrs. C. B.
Nylund, Miss Ellen L.
Nyman, Miss Julia
Nyquist, Carl River Forest, Ill.
Nystrom, Miss Jane Wilmette, Ill.
Nystrom, Miss Janice
Ober, Miss Louise H.
Oberfelder, Joseph H.
O'Brien, Mrs. William J.
Ochsner, Miss Bertha
Ochsner, Dr. Edward H.
O'Connell, Dr. Michael J.
O'Connor, Mrs. James C.
O'Connor, John R.
Odell, Mrs. Oscar V.
O'Donnell, Mrs. John S.
Oetting, Mrs. William, Sr. Berwyn, Ill.
Offenhauer, Julius R.
O'Hara, Miss Marie
Ohliger, Mrs. Clyde C.
Ohlsen, Niels
Ohlson, Mrs. Ruth
O'Leary, Mrs. Evelyn
Olin, Mrs. David K.
Oliver, Mrs. Hugh Goodwin
Olmstead, Prof. Albert T.
Olmsted, Mrs. George G.
Olney, Mrs. E. G.
Olsen, Osborne
Olson, Albert O. Glencoe, Ill.
Olson, Arthur F.
Olson, Benj. Franklin
Olson, Mrs. George E.
Olson, Mrs. Georgia
Olson, Miss Louise Helen
Olson, Mrs. Victor A. Wilmette, Ill.
O'Neal, Mrs. Edward A.
O'Neal, Mrs. Harry S.
O'Neil, Mrs. Frank D.
O'Neil, Rev. Mathew
Oppenheim, Jules
Oppenheim, Mrs. June
Oppenheimer, Mrs. Julius
Oppenheimer, Mrs. Seymour
Orrell, Mrs. Leslie C.
Ortmayer, Dr. Marie
Osborne, Mrs. W. Irving, Jr. Lake Forest, Ill.
Osler, Mrs. Jay Hammond, Ind.
Ossendorff, Dr. K. W.
Ostendorf, Mrs. Joseph
Otis, Lucius, J.
O'Toole, Lawrence J.
Ott, Mrs. William Wheaton, Ill.
Oudin, Mrs. Ferdinand Riverside, Ill.
Overstreet, Mrs. Milton L.
Ovitz, Mrs. Frank Whiting, Ind.
Owczarek, Father John C.
Pace, Mrs. J. Madison
Pack, Albert
Page, Mrs. Charles B. Evanston, Ill.
Page, Mrs. Chauncey R.
Palczynski, Miss Jane J.
Palmer, Miss Evelyn
Palmer, Mrs. James L.
Palmer, Will
Palmieri, Mrs. Victor
Palmisano, Mrs. Cyrene
Paltzer, C. A. Oak Park, Ill.
Pankow, Mrs. Rufus G.
Pardridge, Mrs. Jane D. Los Angeles, Calif.
Parets, Charles

Park, Mrs. G. D.
Parker, Austin H.
Parker, Donna M., M.D.
Peoria, Ill.
Parker, Miss Eleanor O.
Parker, Mrs. Gaston C.
Parker, Miss Mary
Lombard, Ill.
Parsons, Mrs. Laura Orvis
Parsons, Newell B.
LaGrange, Ill.
Parsons, William E.
Pate, Mrs. D. S.
Patten, Mrs. William F.
Evanston, Ill.
Patterson, Mrs. F. M.
Patterson, Mrs. F. W.
Pattison, William L.
Patton, Bradford L.
Patton, Robert F.
Highland Park, Ill.
Patzig, Mrs. Rudolph
Paul, C. E.
Paul, Mrs. William C.
Pauling, Mrs. John W.
Payne, Mrs. Frank E.
Hubbard Woods, Ill.
Payne, John Barton
Payson, George S.
Peacock, Mrs. Charles A.
Peake, Mrs. A. W.
Wilmette, Ill.
Pearl, Allen S.
Oak Park, Ill.
Pearse, Mrs. Howard
Pearson, Mrs. John L.
Oak Park, Ill.
Pechoc, Mrs. Frank
Peck, Mrs. Philip F. W.
Lake Forest, Ill.
Pedlow, Miss Sara
Penn, J. C.
Pentecost, Lewis J.
Perce, Mrs. Hyde Wallace
Pereles, Nathan, Jr.
Milwaukee, Wis.
Perkins, Mrs. Charles K.
Perrett, Miss Louise
Oak Park, Ill.
Perry, Mrs. Charles N.
Buchanan, Mich.
Perry, Chesley R.
Perry, Miss Josephine
Perry, R. V.
Pesta, Miss Rose A.
Peters, Mrs. Guy M.
Peters, Mrs. Norman
Petersen, Mrs. Hugh G.
Kenilworth, Ill.
Petersen, Mrs. June T.
Petersen, Mrs. Mildred
Olive
Petersen, Mrs. Samuel
Peterson, Mrs. Carl J.
Peterson, Harry M., Jr.
Peterson, Mrs. Paul Willer
Glenview, Ill.
Peterson, Mrs. Peter
Peterson, Mrs. Theodore
A.
Peterson, V. W.
Petrakis, Mrs. Mark E.
Petre, Mrs. L. D.
Petrie, Mrs. Margaret
Hess
Glencoe, Ill.
Pett, Harris G.
Pfaelzer, Mrs. Monroe
Pfeifer, Mrs. Henrietta
Des Moines, Iowa
Phelan, Mrs. William J.
Philbrick, Allen E.
Winnetka, Ill.
Phillips, Mrs. Anna C.
Phillips, Miss Jessie
Evanston, Ill.
Phillips, Louis K.
Philpott, Mrs. Richard
Phipps, Park
Winnetka, Ill.
Piatt, Miss Emily Jane
Picker, Miss Martha
Pieper, Miss Hildegard
Pillans, Miss Helen
Pilzer, Mrs. George
Pinger, Mrs. H. E.
Pingrey, Mrs. Everett
Piotrowski, Mrs. N. L.
Piowaty, Mrs. Carl
Pipin, Mrs. L. E.
Blue Island, Ill.
Pires, Mrs. E. C.
Uniontown, Pa.
Pitman, Miss Katherine
Plaister, Mrs. R. M.
Waukegan, Ill.
Plamondon, Alfred D.
Plamondon, Mrs. George
Lawrence
Plattenburg, Stuart R.
Pohn, Mrs. Raymond
Pois, Mrs. Rose T.
Pokorny, Mrs. Delamere
R.
Cicero, Ill.
Polasek, Albin
Pollack, Mrs. Sidney S.
Pollard, Miss Maude E.
Pollock, Mrs. John D.
Pollock, Dr. Lewis J.
Pond, Byron L.
Pontius, Mrs. Guy Victor
Poole, Charles H.
Poole, Frederick Victor
Pope, Mrs. Henry P.
Glencoe, Ill.
Pope, Miss Nellie F.
Pope, Wm. A.
River Forest, Ill.
Porter, Mrs. A.
Porter, Mrs. Sidney
Postlethwaite, Miss
Virginia
Potts, W. G.
Poundstone, Dr. George C.
Powdrell, Mrs. Fred A.
Powers, Miss Lillian R.
Powers, Mrs. William F.
Oak Park, Ill.
Poyer, Robert
Pratt, Charles A.
Pratt, Joseph M.
LaGrange, Ill.
Pratt, Mrs. L. Millard
Preble, Dr. R. B.
Presky, J.
Presson, Miss Julia M.
Evanston, Ill.
Preston, Mrs. Edward S.
Preston, Fred A.
Lake Forest, Ill.
Preston, Mrs. Robert
Maurice
Prewitt, Mrs. Harry C.
Price, Porter B.
Pridmore, J. E. O.
Pridmore, William T.
Prindle, James H.
Evanston, Ill.
Pringle, Mrs. James E.
Oak Park, Ill.
Pritz, Mrs. Ellen
Pritzker, Mrs. Abram N.
Proctor, Mrs. Ernest R.
Propst, Mrs. Matthias J.
Pruitt, Mrs. Raymond S.
Prusman, Mrs. Clyde A.
Prygocki, Mrs. Anna
Pryor, Mrs. Willis S.
Purcell, Mrs. N. H.
Putnam, John A.
Highland Park, Ill.
Putnam, Mrs. Rufus W.
Riverside, Ill.
Pynchon, Mrs. Harold C.
Pyterek, Rev. Peter H.
Quan, Mrs. T. A.
Radcliffe, Miss B.
Rademacher, Mrs.
Charles M.
Radesinsky, Dr. Anton
Radkins, Mrs. L. V.
Raff, Dr. A. B.
Raftery, Edmond
Geneva, Ill.
Rahe, Mrs. Frederick A.

Rahn, Miss Gertrude
Thornton, Ill.
Ralston, Mrs. Anderson
Wheeler
Ralston, J. C.
Ramsey, Mrs. William R.
Rand, Charles Lundy
Rand, Miss Esther E.
Randall, Mrs. C. M.
Randall, Mrs. L. A.
Raney, Mrs. M. Llewellyn
Rankin, Mrs. Arthur B.
Ranney, Mrs. Willett B.
Ranson, Mrs. J. W.
Evanston, Ill.
Rapp, Mrs. C. W.
Rasmussen, G. C.
Rathbun, Charles F.
Rathbun, Mrs. Charles W.
Rathmell, Mrs. Dayton W.
Ravell, Mrs. Charles H.
Ray, Jesse Gordon
Winnetka, Ill.
Raymond, Mrs. Harry S.
Raymond, H. M.
Rayner, Lester Paul
River Forest, Ill.
Rea, Mrs. Peter E.
Reagan, Mrs. Herbert E.
Riverside, Ill.
Rebaza, J. C.
Redfern, Mrs. J. H.
Redfield, Mrs. F. Jefferson
Redmond, John T.
Reed, Mrs. Clark L.
Rees, Mrs. John O.
Reese, Mrs. C. W.
Reesman, Howard
Reeve, F. E.
Western Springs, Ill.
Rehm, Mrs. Arthur D.
Oak Park, Ill.
Rehm, Mrs. Frank A.
Rehm, Mrs. Jacob F.
Reid, Mrs. Bryan S.
Reid, Mrs. Charles E.
Reid, John S., Jr.
Reilly, Mrs. J. H.
Reineck, Mrs. Edward F.
River Forest, Ill.
Reinhard, Mrs. Maxwell
Reinhold, Oscar A.
Reinwald, Mrs. M. Lester
Remfrey, Mrs. William L.
Remke, Mrs. Erich
Rentsch, Julius
Reuss, Mrs. Harry H.
Reyburn, C. Lynn
Reynolds, Mrs. Conger
Kenilworth, Ill.
Reynolds, C. W.
Wilmette, Ill.
Reynolds, Wellington J.
Rhamstine, A. W.
LaGrange, Ill.
Rhea, Mrs. Leon M.
Rhodes, D. M.
Ribback, Nathan
Rice, Mrs. Arthur B.
Elmhurst, Ill.
Rice, Mrs. Elbridge W.
Rice, Joseph
Rice, Norman L.
Rich, Mrs. Newton
Richards, Mrs. Karl
Greene
Riverside, Ill.
Richards, Miss Katharine
Richards, Mrs. Stanley H.
Richardson, Mrs. A. M.
Richardson, George A.
Richardson, Mrs. John D.
Gaylord, Virginia
Richardson, M. Arthur
River Forest, Ill.
Richardson, Tyrrell A.
Richheimer, Mrs. Horace
G.
Rickfort, Dr. W. O.
Ridgway, Mrs. Grant
Kenilworth, Ill.
Rieck, Mrs. Ernst C.
Riemenschneider, Robert
Ritchie
Ries, Dr. Emil
Ries, Mrs. Iwan
Riess, Mrs. Harry
River Forest, Ill.
Riesterer, Mrs. Philip M.
Wheaton, Ill.
Rigali, Mrs. Lawrence R.
Oak Park, Ill.
Rinaldo, Philip S., Jr.
Wheaton, Ill.
Rinn, Mrs. George P.
Kenilworth, Ill.
Ripple, Mrs. Warren
Ritchie, Frank G.
Ritchie, Mrs. Thomas W.
Winnetka, Ill.
Ritman, Louis
Rittenhouse, Mrs. Paul
Ritterspoon, Mrs. Ber-
nard A.
Robb, Mrs. Leslie J.
Robb, Mrs. Robert W.
Robbins, Mrs. Frank A.
Robbins, Mrs. Henry S.
Robbins, Mrs. James A.
Highland Park, Ill.
Roberts, Mrs. Chapin
Oak Park, Ill.
Roberts, Mrs. Charles W.
Roberts, Mrs. Geo. W.
Highland Park, Ill.
Roberts, Mrs. John H.
Glencoe, Ill.
Robertson, Mrs. Bruce S.
Robertson, Mrs. Eleanor
Robertson, Mrs. Oswald
Hope
Robertson, R. Roy
Evanston, Ill.
Robeson, Mrs. Frances H.
Robin, Mrs. Benjamin
Robinson, Mrs. Clifford C.
Chesterton, Ind.
Robinson, Mrs. Edna
Robinson, Mrs. George W.
Oak Park, Ill.
Robinson, Mrs. Gordon M.
Robinson, Guy H.
Robinson, Mrs. Milton E.,
Jr.
Robson, Mrs. Sadie
Roche, Miss M. A.
Rockwell, Mrs. Braman
Rockwell, Harold H.
Oak Park, Ill.
Rodeheaver, Mrs. J. N.
Roden, Carl B.
Rodgers, Mrs. B. J.
Rodriguez, William E.
Roe, Julian
Roediger, Mrs. S. M.
Rogers, Mrs. C. R.
Oak Park, Ill.
Rogers, Miss Mabel E.
Oak Park, Ill.
Rogers, Miss May J.
Roling, Mrs. Bernard H.
Roller, Mrs. David R.
Rolnick, Mrs. Harry C.
Romano, Mrs. Antonio C.
Rood, Mrs. Clinton G.
Root, Mrs. Frank K.
Kansas City, Mo.
Root, Mrs. Frederic W.
Roper, D. W.
Rosboro, Mrs. Otis A.
Rose, Charles
Rose, Mrs. D. H.
Rose, Mrs. H. N.
Oak Park, Ill.
Rose, Mrs. Thomas
Rosenberg, Mrs. Bernhard
Rosenfels, Mrs. Hugo H.
Rosenfels, Irwin S.
Oak Park, Ill.
Rosenthal, Mrs. S.
Rosentreter, Mrs. A.
Rosenwald, Mrs. Julius
Ravinia, Ill.
Rosholt, Miss Beatrice
Ross, Miss Florence V.

Ross, Will W.
Rothschild, Emil J.
Rothschild, Miss Esther
Rothschild, Jacob
Rothschild, Mrs. Sol A.
Roush, Miss Lucy M.
Row, Mrs. Robert K.
Evanston, Ill.
Rowe, Mrs. Eugene L.
Rowe, Mrs. Harry
Flossmoor, Ill.
Rowley, C. A.
Rozar, Mrs. M. W.
Rubel, Mrs. Frank Douglas
Rubel, Mrs. Isaac
Rubel, Mrs. Robert
Rubinkam, Henry W.
Rudd, Mrs. William G.
Oak Park, Ill.
Rueckheim, Miss Lillian
Evanston, Ill.
Ruehrdanz, Mrs. L. C.
Evanston, Ill.
Ruekberg, Nathan
Ruf, Mrs. Arthur W.
Kenilworth, Ill.
Rugo, Mrs. Robert D.
Rummler, Mrs. William R.
Rupprecht, Edgar P.
Russell, Mrs. Edward A.
Russell, E. E.
Rutgers, Mrs. Frances V.
Evanston, Ill.
Rutishauser, Eugene
Ruxton, Mrs. Alex K.
Maywood, Ill.
Ryan, Miss Grace M.
Ryan, Mrs. Harry C.
Ryan, Miss Helen R.
Lake Forest, Ill.
Ryan, Mrs. Lawrence
Ryan, Mrs. Lawrence J.
Park Ridge, Ill.
Sabath, Mrs. Morris
Sabin, Mrs. Allen
Sachse, Mrs. William R.
Evanston, Ill.
Sackett, Mrs. R. E.
Sadler, Mrs. Fred D.
Lake Forest, Ill.
Safe, Miss Hannah
Sager, Mrs. Hiram N.
Sailor, Mrs. Charles M.
Hinsdale, Ill.
St. Clair, Edward
St. George, Mrs. Maximilian J.
St. John, J. Allen
Salinger, Mrs. Constance
Salmen, Mrs. Fred
Evanston, Ill.
Salomon, Mrs. Joseph
Samuel, Mrs. Ben Allen
Hinsdale, Ill.
Samuels, Mrs. Harry
Samuels, Mrs. Leo
Sandusky, Mrs. Henry J.
Cicero, Ill.
Sanford, Mrs. Raymond P.
Sanford, William O.
Elmhurst, Ill.
Saplitzky, Miss Bessie M.
Sarvay, Miss Ida Winston
Sater, Miles W.
Elmhurst, Ill.
Satterlee, Mrs. Neil
Saunders, Miss Helen C.
Sawin, Mrs. John L.
Oak Park, Ill.
Sayre, Dr. L. D.
Scanlan, Mrs. James E.
Scarborough, Mrs. Henry, Jr.
Winnetka, Ill.
Schaefer, Miss Dorothy
Schaeffer, Mrs. Charles E.
Winnetka, Ill
Schaffner, Miss C. Louise
Schaffner, Mrs. Herman
Schamberg, Mrs. M. G.
Highland Park, Ill.
Scharff, Mrs. John P.
Scheible, Albert
Scherger, G. L.
Schetnitz, Mrs. David
Schiff, Dr. David C.
Schiff, Sidney K.
Schiller, Mrs. Arthur
Schiller, Mrs. Heliodor
Schindler, J. W.
Schlerb, Rev. Roland
Schlesinger, Prof. Herman
Schlutz, Dr. Frederick W.
Schmid, Richard G.
Schmidt, Mrs. George A.
Schmidt, Mrs. Lawrence F.
Schmitt, Mrs. Joseph P.
Schmitt, Mrs. Victor T.
Schneider, Mrs. George C.
Schoeneck, Mrs. Edward F.
Evanston, Ill.
Schoenecker, Miss Martha E.
Schoeneman, Mrs. Stella
Scholl, David H.
Schook, F. DeForrest
Lombard, Ill.
Schoolman, Mrs. N.
Schrager, Mrs. Victor L.
Schroeder, Carl Paul
Schroeder, Charles
Schroeder, Mrs. Horatio S.
Schroeder, Mrs. R. W.
Glenview, Ill.
Schuetz, Mrs. Simon E.
Schultze, Carl T. E.
Schulze, Mrs. William
Schupp, Mrs. Ada
Schutze, Mrs. Martin
Schuyler, Theodore
Schwartz, Mrs. Joseph H.
Schwarz, Dr. Leigh Ewing
Schwede, Mrs. Charles W.
Schweitzer, Edmund O.
Northbrook, Ill.
Schweitzer, Samuel
Scott, Mrs. Douglas J.
Oak Park, Ill.
Scott, Frederick H.
Hubbard Woods, Ill.
Scott, Mrs. Wm. F.
Maywood, Ill.
Scovel, Miss Mary C.
Seaman, Mrs. Frank
Sears, Miss Rose R.
Seder, Mrs. Fred H.
Hinsdale, Ill.
Sedlacek, Mrs. Joseph F.
Sedwick, H. P.
Seebach, Mrs. Edward. J.
Oak Park, Ill.
Seefurth, Mrs. Lucy
Seely, Garrett T.
Evanston, Ill.
Seguin, Mrs. George A.
Seidler, Dr. Ferdinand
Selleck, Mrs. William R.
Sellers, Mrs. O. R.
Seman, Phillip L.
Semmes, Mrs. G. S.
Semple, Mrs. C. B.
Senelick, Mrs. Sue
Senior, Mrs. John L.
Sergel, Roger L.
Serratore, Miss Lena
Servas, Mrs. John A.
Evanston, Ill.
Sexton, Miss Mae
Sexton, Mrs. William H.
Seymour, Mrs. Frederick C.
Evanston, Ill.
Seymour, Mrs. H. C.
Shacker, Mrs. Norman P.
Shafer, Dr. Bertha M.
Shallenberger, Mrs. Elizabeth
Shallenberger, Dr. Wilbert
Shanahan, Dr. B. F.
Shanahan, Mrs. Frank H.
Shanks, Mrs. Oscar
Shanner, Mrs. Wendell H.
Riverside, Ill.

Shapiro, Mrs. Irving J.
Shapiro, Mrs. J. M.
Sharp, Mrs. William L.
Sharpe, Nathan M.
Shaver, Thomas R.
Lake Bluff, Ill.
Shaw, Mrs. Cass M.
Shaw, Mrs. Edward E.
Geneva, Ill.
Shaw, Edward R.
Shawhan, Edwin L.
Maywood, Ill.
Shea, Mrs. John A.
Shea, Mrs. John C.
Shedd, Mrs. H. W.
River Forest, Ill.
Shelhamer, Francis
Shelley, Mrs. Paul C.
Oak Park, Ill.
Shepard, Guy C.
Shepheard, Mrs. Margaret L.
Hinsdale, Ill.
Shepherd, Mrs. Fred Reed
Highland Park, Ill.
Sheridan, Mrs. Leo J.
Highland Park, Ill.
Sherman, Mrs. Clayton W.
Evanston, Ill.
Sherman, Edwin
Evanston, Ill.
Sherman, Harold C.
Oak Park, Ill.
Sherman, Louis A.
Sherrill, Mrs. A. L.
Evanston, Ill.
Sherritt, Mrs. Frank
Kenilworth, Ill.
Sherwood, Mrs. J. B.
Boulder, Colo.
Sherwood, Miss Ruth
Shilvock, Mrs. John G.
Elmhurst, Ill.
Shingle, Mrs. Clyde H.
Shively, Mrs. C. C.
Shiverick, Mrs. A. F.
Shiverick, Mrs. Francis T.
Shorey, Paul
Show, Miss Ocie E.
Show, William P.
Showers, Mrs. DeWitt C.
Shrader, Mrs. Frank K.
Shutz, Mrs. Albert E.
Sibley, Mrs. Joseph C.
Siebel, Mrs. Ewald H.
Siegel, D. T.
Sigman, Charles L.
Silber, Clarence J.
Silber, Fred D.
Silberman, Mrs. Sigmund
Simcock, A. M.
Simmons, Mrs. George W.
Simon, Dr. H. F.
Simond, Mrs. Robert E.
Simons, Mrs. Louise T.
Simons, Mrs. M. L.
Simons, Mrs. S. J.
Simpson, Mrs. Charles Frederick
Winnetka, Ill.
Simpson, Mrs. Norman C.
Simunich, Mrs. William A.
Sincere, Mrs. L.
Sinkler, Miss Helen
Sipp, Mrs. Edward A.
Oak Park, Ill.
Sivyer, Mrs. Warner
Skinner, Miss Irene
Skome, Miss Gertrude
Skonning, Mrs. August
Skudera, Mrs. Marie
Slade, Mrs. Robert
Slaughter, Rochester B.
Slesinger, Prof. Donald
Sloan, William F.
Slocum, Miss Gertrude E.
Slonek, Mrs. Frank
Smallwood, Charles F.
Smerage, Mrs. Leroy L.
Smerling, Mrs. Albert L.
Smith, Mrs. Arthur Bessey
Evanston, Ill.
Smith, Mrs. Burton C.
Smith, Mrs. C. R.
Smith, Edward P.
Smith, Dr. Edwin M.
Smith, Miss Elizabeth O.
Smith, Mrs. E. E.
Smith, Mrs. Fred A.
Wilmette, Ill.
Smith, Mrs. F. E.
Smith, Mrs. Grace
Smith, Miss Harriet H.
Smith, Mrs. Henry J.
Glencoe, Ill.
Smith, Mrs. Hermon Dunlap
Lake Forest, Ill.
Smith, Miss H. A.
Oak Park, Ill.
Smith, Mrs. H. R. M.
Smith, Mrs. Milton E.
Smith, Dr. Oakley
Evanston, Ill.
Smith, Paul C.
Western Springs, Ill.
Smith, Perry Dunlap
Winnetka, Ill.
Smith, Mrs. Philip H.
Evanston, Ill.
Smith, Robert W., Jr.
Smith, Mrs. Russell G.
Ravinia, Ill.
Smith, Miss Virginia
Riverside, Ill.
Smith, Wm. Jones
Winnetka, Ill.
Smith, Mrs. W. K. K.
Wilmette, Ill.
Smyth, Miss Frances L.
Smythe, Mrs. J. H.
Smythe, Willard Grayson
Snodgress, Mrs. Harry
Snow, Mrs. David
Snow, J. E.
Snyder, Mrs. Irene Hilton
Socatch, Miss Anna
Sohn, Frank
Sokoll, Michael M.
Solari, Mrs. Joseph
Sollitt, Mrs. George
Evanston, Ill.
Solomon, Charles H.
Oak Park, Ill.
Solomon, Harry W.
Somers, Dr. George H.
Somerville, Miss Esther
Evanston, Ill.
Sommer, Miss Belle L.
Soper, Mrs. Clara
Sopkin, Mrs. Benjamin
Sorensen, Victor E.
Souerbry, Mrs. Fred W.
Soule, Mrs. M. M.
Evanston, Ill.
Soule, R. S.
Berwyn, Ill.
Sourbeer, Miss Grace
Souther, Miss Genevieve
Evanston, Ill.
Southworth, Mrs. Maud
Sowles, Mrs. Melvin H.
Spang, Mrs. Joseph P., Jr.
Sparks, Mrs. Will M.
Spaulding, George F.
Glencoe, Ill.
Spaulding, Mrs. R. E.
Spear, Mrs. Jane M.
Spear, Wm. H.
Spear, Mrs. William H.
River Forest, Ill.
Spears, S. M.
Spencer, Dr. Senne S.
Spicer, Mrs. G. A.
Spiegel, M. J.
Kenilworth, Ill.
Spiel, George
Spielmann, Mrs. Adolph
Spielmann, Mrs. Oscar P.
Park Ridge, Ill.
Spikings, Mrs. Richard Y.
Spitz, Leo
Spitz, Mrs. Milton J.

Spooner, Mrs. Charles W.
Glencoe, Ill.
Sprain, Mrs. A. W.
Oak Park, Ill.
Spring, Mrs. LaVerne W.
Spurgeon, Mrs. Howard F.
Glencoe, Ill.
Stacey, William A.
Stackhouse, Mrs. Howard L.
Staiger, Mrs. J. J.
Stafford, Mrs. Russell H.
Lake Forest, Ill.
Stahl, Mrs. J. T.
Kendallville, Ind.
Stailey, Mrs. C. E.
Stallwood, Slingsby C.
Stamp, Mrs. Harold H.
Stanton, H. T.
Wayne, Illinois
Stanton, Mrs. Lyman A.
St. Paul, Minn.
Stanton, M. J.
Starr, Mrs. S. P.
Starrett, Henry F.
Staudt, Miss Nancy Ellen
Aurora, Ill.
Stauffer, Mrs. J. C.
Stebbings, Miss Mary
Steele, Julius
Steele, Miss Nell
Steffens, Alfred B.
Stengel, Mrs. Victor L.
Stenger, Victor R.
Stenson, Mrs. Joseph
Stenson, William J.
Stephen, Miss Adelaide C.
Stephens, Mrs. Edwin S.
Stephens, Mrs. R. F.
Hinsdale, Ill.
Stephens, Mrs. V. R.
Berwyn, Ill.
Stephenson, Miss Nora
Stephenson, Mrs. Thomas B.
Sterba, Antonin
Evanston, Ill.
Stern, Mrs. Harry L.
Steuer, Mrs. Joseph True
Stevenson, Mrs. Adlai E.
Stevenson, Mrs. Alex F.
Stevenson, Mrs. W. Blake
Stewart, Mrs. A. T.
Stewart, Mrs. Charles M.
Stewart, Miss Irene L.
Whiting, Ind.
Stewart, Miss Lois King
Evanston, Ill.
Stibgen, Mrs. Lew Wallace
Stickney, Miss E. M.
Stieglitz, Mrs. Irving E.
Highland Park, Ill.
Stieglitz, Julius
Stienz, Mrs. Max C. O.
Stifler, Mrs. J. M.
Stiles, T. C.
Oak Park, Ill.
Stillwell, Mrs. James
Evanston, Ill.
Stoeffhaas, Mrs. Otto C.
Stoehr, Mrs. Ernest
Stolz, Mrs. Leon
Stompe, Miss Georgia E.
Wilmette, Ill.
Stone, Dr. F. Lee
Stone, Mrs. Harry J.
Stone, Mrs. John Sheppard
Stone, Mrs. Klyde
Stone, Mrs. Ralph
Stoner, Mrs. Jane
Storkan, Mrs. James
Stout, Frederick E.
Stout, Mrs. William T.
Strale, Mrs. Anna
Straten, Mrs. Hubert
Strauch, Mrs. Fred
Straus, Arthur W.
Strauss, Dr. Sidney
Strawn, Mrs. M. L.
Street, C. R.
Stroheker, Miss Cora Jane
Stroker, Mrs. Herman W.
Oak Park, Ill.
Strom, Mrs. John
Evanston, Ill.
Strong, Mrs. Charles R.
Winnetka, Ill.
Strong, Mrs. William G.
Highland Park, Ill.
Stross, Mrs. Emma F.
Strouse, Dr. Solomon
Struebing, Albert J.
Strumpen-Darrie, J.
Struthers, L. B.
Struve, Herman C.
Struve, Mrs. Meta W.
Stuart, Mrs. Charles H.
Stuart, Mrs. Robert
Stubbs, Mrs. J. Chase
Studebaker, Mrs. Clement, Jr.
Sturla, Mrs. Harry L.
Oak Park, Ill.
Sullivan, Andrew W.
Sullivan, Miss Annabelle
Sullivan, Miss Ella C.
Sullivan, Mrs. Grey
Sullivan, Mrs. J. Clement
Sulzberger, Mrs. S. L.
Summy, Mrs. Clayton F.
Hinsdale, Ill.
Sutter, Minor E.
Pass Christian, Miss.
Swanson, Mrs. Aubrey E.
Swanson, Mrs. W. E.
Swarstad, Mrs. Harry J.
Swartz, Mrs. Luther E.
Sweeney, Mrs. Gerald F.
Sweeney, John P.
Sweeny, John M.
Gary, Ind.
Sweet, Mrs. Mary
Flossmoor, Ill.
Swenson, Miss Elizabeth
Swett, Mrs. Donald M.
Swift, Mrs. Edward F.
Swift, O. P.
Mundelein, Ill.
Swift, T. Philip
Lake Forest, Ill
Swigart, John D.
Swigart, Mrs. R. W.
Swineford, C. R.
Swissler, Mrs. William R.
River Forest, Ill.
Sykes, Miss Josephine
Synon, Miss Mary
Szilvasy, Frank
Szwejkowski, Mrs. Adam
Taitch, Miss Rosella
Tamarin, Dr. A. H.
Tankersley, J. N.
Tanquary, Mrs. Charles W.
Oak Park, Ill.
Tartak, Mrs. Paul H.
Taussig, Mrs. J. M.
Wilmette, Ill.
Taussig, Mrs. Richard S.
Highland Park, Ill.
Taxhet, Mrs. Albert
Taylor, Mrs. Bessie
Taylor, Fitzhugh
Taylor, Mrs. Sherman
Taylor, Mrs. Thomas
Taylor, William P.
Teller, Miss Irene
Riverside, Ill.
Templin, Mrs. Walter W.
TenHoor, Mrs. Perry J.
Tenney, Mrs. Horace K.
Winnetka, Ill.
Teresi, Anthony
Elmwood Park, Ill.
Terhune, Mrs. Palmer
Terlecke, Rev. Arthur
Terry, Mrs. Charles Stone
Thayer, Mrs. Eugene V. R.
Thomas, Dr. Abraham L.
Thomas, Mrs. Joseph R.
Oak Park, Ill.
Thomas, Llewellyn

Thomas, William
Oak Park, Ill.
Thometz, Dr. Anthony M.
Thompson, Mrs. Arthur R.
Thompson, Mrs. Charles E.
Evanston, Ill.
Thompson, Slason
Lake Forest, Ill.
Thorburn, Miss Nell
Thoren, Mrs. J. N.
Thorn, Miss Ruth W.
Evanston, Ill.
Thornton, Mrs. Charles S.
Thorp, Mrs. John N., Jr.
Thorp, Mrs. M. L.
Thorpe, Mme. Ferne Gramling
Thorsen, Mrs. Arthur C.
Pasadena, Calif.
Throop, Miss Frances V.
Throop, George Enos
Thurman, Miss Frances M.
Tibbals, C. A.
Tibbetts, Miss Ida M.
Tilden, Henry C.
Evanston, Ill.
Tilley, Earl F.
Tillman, Mrs. M. D.
Tillson, Mrs. Edwin D.
Evanston, Ill.
Timke, August A.
Timme, Mrs. E. G.
Glencoe, Ill.
Tittman, Mrs. John E.
Tobey, Mrs. Henry W.
Todd, Andrew
Tomlinson, Edwin W.
Tompkins, Stephen L.
Tootelian, Mrs. Gazar G.
Torchio, Mrs. Othello
Torpe, August, Jr.
Touchstone, Mrs. John Henry
Tousey, Mrs. Chester A.
Hinsdale, Ill.
Townsend, Mrs. Kate A.
Tracy, Mrs. W. J.
Tramel, George
Tranah, Mrs. Arthur
Trask, Mrs. John W.
Travis, Mrs. George T.
Trebilcock, W. P.
River Forest, Ill.
Trego, Mrs. Charles T.
Tremain, Miss Eloise R.
Lake Forest, Ill.
Tressing, Mrs. Eric
Tressler, C. J.
Treusch, Mrs. Erwin M.
Trier, Mrs. Paul W.
Barrington, Ill.
Trigg, Mrs. Charles W.
Wilmette, Ill.
Trostler, Mrs. A.
Troup, Mrs. Leila B.
Trout, Mrs. George H.
Trowbridge, Mrs. E. C.
Trowbridge, Mrs. Mason
Truax, Mrs. A. Harold
Minneapolis, Minn.
Trude, Alfred S.
Trude, Judge Daniel P.
True, Anthony S.
True, Mrs. Charles H.
Tschentke, Mrs. Herman L.
Tucker, Silas A.
Tullis, Mrs. E. E.
Lake Forest, Ill.
Tully, Mrs. John C.
LaGrange, Ill.
Turley, Mrs. George R.
Evanston, Ill.
Turnbull, Albert G.
LaGrange, Ill.
Turnbull, Miss Wilhilmina
Glencoe, Ill.
Turner, Oscar
Turner, Mrs. Tracy L.
Tuthill, Mrs. D. B.
Tuttle, Miss Ruth
Tweed, F. H.
Tyson, Mrs. John Reed
Ullestad, Mrs. R. J.
Ullmann, Mrs. William E.
Ullrick, Miss Laura
Evanston, Ill.
Underwood, Mrs. Harriet B.
Ungaro, Mrs. Gerard M.
Urbanski, Mrs. B. Zigmunt
Ury, Mrs. Lewis B.
Utes, William C.
Utley, George B.
Vacek, Rudolph
Vaill, Mrs. Joseph H.
Evanston, Ill.
Valentine, Mrs. William G.
Valentine, William W.
Van Cleef, Mrs. Marie
Vandenboom, Mrs. Ernest A.
Vanderpoel, Miss Matilda
Vanderslice, R. L.
Van Doren, Mrs. W. E.
Oak Park, Ill.
Van Heck, Mrs. V.
VanHoesen, Mrs. Annie M.
VanHoosen, Dr. Bertha
Van Horne, Harold
VanLaw, Mrs. Carlos W.
Evanston, Ill.
VanLeuven, Mrs. James T.
Van Metre, Mrs. Ricker
Evanston, Ill.
Van Pappelendam, Miss Laura
Van Patten, Mrs. Florence E.
VanPetten, Mrs. Frank R.
Van Schaack, Mrs. C. P.
Wilmette, Ill.
Van Stone, John A.
Vaughan, Dr. Roger T.
Veeder, Mrs. Melvin N.
Winnetka, Ill.
Vehe, Miss Ruth Emily
Vehon, Mrs. Wm. H.
Highland Park, Ill.
Venning, Mrs. Wm. J.
Venton, Mrs. Fred W.
Verwey, Ruth
Vigo, Mrs. S. G.
Viking, Mrs. Magnus
Viner, Mrs. Jacob
Vivian, Mrs. Phillip H.
Riverside, Ill.
Voegeli, H. E.
Voelker, Mrs. Margaret
Vogelback, Mrs. William E.
Vogl, Otto
Vogleson, Mrs. Edgar M.
Evanston, Ill.
Volk, Mrs. Robert
von Albade, Francis T.
Von Arb, Mrs. Helen
von Holdt, N. W.
Von Malmborg, Mrs. Carl A.
Vorres, S. K.
Vyse, Mrs. Arthur J.
Wacker, Frederick G.
Lake Forest, Ill.
Wade, Miss Caroline D.
Elmhurst, Ill.
Wade, Mrs. J. Clare
Waguespack, Mrs. Cecelia
Wahler, Mrs. Joseph C.
Wahlgren, Oscar G.
Wahlstrom, Mrs. H. E.
Waitzmann, Mrs. Clara A.
Wakem, Mrs. J. Wallace
Walder, Miss Lucile
Wales, Henry Whitwell
Wales, Mrs. Robert D.
Oak Park, Ill.
Walker, Miss Beulah
Walker, Miss Sarah L. T.

Walker, William Lewis
Walkinshaw, Mrs. James Love
Wallace, Miss Annabell
Wallace, Miss Etta
Wallace, Mrs. Margaret
Wallace, Oren J.
Wallace, Mrs. Richard D.
Wallace, Mrs. William
Wallenberg, Miss A. F. Glenview, Illinois
Waller, J. Alexander
Walsh, Miss Judith Winnetka, Ill.
Walshe, Miss Frances L. Evanston, Ill.
Walters, Mrs. F. W.
Waltmire, Rev. W. B.
Walton, Miss Caroline R.
Walton, Lyman A.
Wangeman, Anna Louise
Wanless, Mrs. John M. Highland Park, Ill.
Wantz, Mrs. Cornelius H. Oak Park, Ill.
Wanzer, Mrs. W. B.
Ward, A. G.
Ward, Mrs. Edward J. E.
Ward, Mrs. Elizabeth Evanston, Ill.
Ward, MacKenzie
Wardell, Mrs. Robert L.
Wardrop, Mrs. Walter Evanston, Ill.
Ware, Edward Newell
Waring, Mrs. Stewart Evanston, Ill.
Warner, Mrs. Ado J.
Warner, Mrs. A. R. Winnetka, Ill.
Warner, Mrs. Henrietta C.
Warner, Mrs. Henry D. Geneva, Ill.
Warner, H. B.
Warren, Mrs. Beach V. H.
Warren, Mrs. Charles L.
Warren, Mrs. E. J.
Warren, Miss Martha
Warren, Paul D.
Warren, Paul G. Riverside, Ill.
Warren, Mrs. Robert K.
Warren, W. G.
Washburn, Mrs. John R. Highland Park, Ill.
Washburne, Mrs. Clarke Winnetka, Ill.
Wasson, Mrs. James A. Oak Park, Ill.
Watermulder, Louis F.
Watkins, Jesse M. Evanston, Ill.
Watkins, W. T. Evanston, Ill.
Watson, Mrs. Cornelius B. Winnetka, Ill.
Watson, Mrs. George E.
Watterson, Lucile F. LaGrange, Ill.
Waud, E. P.
Wayne, Lawrence
Weaver, Mrs. Faye R.
Weaver, Mrs. John P.
Weber, Mrs. Andrea J.
Weber, Mrs. Charles B.
Weber, Mrs. Henry J. Riverside, Ill.
Webster, Mrs. Virgil C.
Weddell, Mrs. Marion Redlich Glencoe, Ill.
Wedeles, E. L.
Weeks, C. E.
Weems, Ted
Wegg, Mrs. Donald R.
Wegg, F. J.
Wehmann, Mrs. Charles
Weidenaar, Mrs. Olive P.
Weil, Carl H.
Weil, Mrs. Hannah
Weil, Mrs. Jacob M.
Weil, Mrs. Lala H.
Weil, Mrs. L. B.
Weil, Mrs. Paula
Weinberg, Miss Blanche Carolyn
Weinberger, Richard
Weinsheimer, Alfred J.
Weintroub, Mrs. B.
Weisman, Miss May
Weisman, Sidney I.
Weiss, Mrs. Samuel H. Hubbard Woods, Ill.
Welch, W. M. Highland Park, Ill.
Welinske, Miss Helen
Welles, Mrs. Claude A. Evanston, Ill.
Welles, Mrs. Edward K. Lake Forest, Ill.
Welliver, Miss Sara H. Evanston, Ill.
Wells, Mrs. Kenneth A.,
Wells, Miss Lillian A. Oak Park, Ill.
Wells, M. B.
Wells, Ralph B. Evanston, Ill.
Wells, Mrs. W. B.
Wendell, Mrs. Raymond B. Flossmoor, Ill.
Wendt, Mrs. John A.
Wenner, Violet Beatrice
Wentworth, Mrs. E. C.
Wentworth, Mrs. Frank W.
Weper, Mrs. Irma H.
Werlich, Julius F.
Wermuth, Mrs. William C.
Wernecke, Miss Bertha L.
Werner, Miss Emma L.
Werner, Frank A.
Wesley, Mrs. C. N. Wheaton, Ill.
Wessel, Mrs. Louis
West, Mrs. G. Albert Chevy Chase, D. C.
West, Dr. Olin
West, Mrs. Ralph M. River Forest, Ill.
West, Thomas H.
Westbrook, Mrs. C. I.
Westerfield, Miss Emma M.
Westerling, Miss Mildred
Weston, Mrs. Charles M.
Westrich, Miss Clara L.
Wetmore, Mrs. Roy D. Evanston, Ill.
Wetterling, Mrs. Carl C.
Wettstone, Karl C. Highland Park, Ill.
Weydig, C. F.
Wharton, Mrs. W. H. Nashville, Tenn.
Wheeler, Mrs. Charles P. Evanston, Ill.
Wheeler, Mrs. George H.
Wheeler, Mrs. Harold E.
Wheeler, Miss Helen O.
Wheeler, Mrs. J. H. Glencoe, Ill.
Whinery, Miss Jean Highland Park, Ill.
Whitaker, J. O.
Whitcomb, Frank L.
White, Mrs. Alexander
White, Mrs. Ernest E. Glencoe, Ill.
White, George H.
White, Mrs. H. Ferris, Jr.
White, Mrs. Lynn
White, Mrs. Ralph C.
White, Mrs. Raymond L.
White, Robert
White, Miss Sarah Ellen
Whitford, Wm. G.
Whiting, Mrs. B. H.
Whiting, Mrs. E. K. Evanston, Ill.
Whitman, Mrs. Roland D. Winnetka, Ill.
Whitney, Mrs. Charles P. Evanston, Ill.
Whitney, Mrs. Lloyd E.
Whitney, Mrs. William C.

Whitsett, Mrs. Allie H.
Whitson, Mrs. R. M.
LaGrange, Ill.
Wick, Arthur C.
Widen, Mrs. Florence
Wielenberg, Mrs. C. H.
Wigglesworth, Mrs. A. W.
Kenilworth, Ill.
Wigney, Mrs. H. M.
Wilce, Mrs. Maxine
Wilcox, G. M.
Wildenstein, Felix
New York, N. Y.
Wile, Mrs. Sol A.
Wiley, Edward N.
Wiley, Mrs. Mellen C.
Park Ridge, Ill.
Wilimovsky, Charles
Wilke, Mrs. J. Richard
Wilke, Miss Louise
Wilkie, John E.
Wilkins, John G.
Wilkinson, Mrs. H. R.
Will, Rev. Benjamin
Willard, Miss Geneva I.
Winter Park, Fla.
Willard, Guy
Willard, Mrs. John H.
Willard, Nelson W.
Willens, Mrs. George
Willetts, Mrs. George M.
Willey, Mrs. Harrison O.
Williams, Albert D.
Lake Forest, Ill.
Williams, Mrs. Clifford
Williams, Mrs. Ednyfed H.
Williams, Gaar
Glencoe, Ill.
Williams, Mrs. Joseph H.
Williams, Lawrence
Williams, Mrs. LeRoy
Williams, Mrs. Philip
Hinsdale, Ill.
Williams, Mrs. Russell B.
Williams, Walter H.
Williams, Mrs. W. M.
Willoughby, Mrs. E. R.
Willy, John
Wilmovsky, Charles A.
Wilms, Mrs. Lee
Niles Center, Ill.
Wilson, Mrs. C. J.
Evanston, Ill.
Wilson, Mrs. Edward C.
Oak Park, Ill.
Wilson, Mrs. E. Riley
Wilson, Miss Florence E.
Oak Park, Ill.
Wilson, Mrs. George R.
Hinsdale, Ill.
Wilson, Mrs. James C.
Wilmette, Ill.
Wilson, Mrs. J. Gordon
Wilson, Lawrence G.
Wilson, Miss Lillian
Wilson, Mrs. Mary E.
Wilson, W. M.
Windle, Dr. William F.
Windsor, Amy R.
Evanston, Ill.
Winn, Mrs. Clara
Winslow, Mrs. Laura
Winslow, Mrs. W. P.
Wilmette, Ill.
Winston, Mrs. Farwell
Lake Forest, Ill.
Winston, S. E.
Winter, Mrs. Irving
Winter, Lydia
Western Springs, Ill.
Wisner, Mrs. George M.
Withrow, Mrs. Albert W.
Witte, Mrs. Henry O.
Witteborg, Mrs. Frederick
L.
Witwer, Mrs. William F.
Wolf, Sidney J.
Wolfe, Mrs. Jonathan
Wolff, Mrs. G. E.
Evanston, Ill.
Wolff, Mrs. Harry G.
Wolter, Mrs. Eric W.
Wolvin, Mrs. J. O.
Wong, Kam Young
Wood, Mrs. Aileen D.
Wood, Miss Alice
Wood, Mrs. Marian
Knickerbocker
Wood, Mrs. Robert C.
Wood, Miss Ruth
Wood, Dr. William W.
Woodruff, Mrs. Harvey T.
Evanston, Ill.
Woods, Mrs. A. C.
Woods, Mrs. George
River Forest, Ill.
Woodward, Arthur H.
Woollett, William
Winnetka, Ill.
Woolley, Mrs. William J.
Worthmann, Henry
Wright, Farnsworth
Wright, Mrs. Samuel
Wright, Mrs. Stephen G.
Wright, William E.
Wright, Mrs. William R.
Wrigley, Mrs. William, Jr.
Wrisley, Mrs. Allen B.
Lombard, Ill.
Wurster, Mrs. Eleanor M.
Wurzburg, Henry J.
Wutzke, Mrs. F. L.
Wyant, William N.
Wylie, Miss Frances M.
Wynne, J. Edward
Yard, Mrs. James M.
Evanston, Ill.
Yerkes, Mrs. Richard W.
Yntema, Mrs. Theodore O.
Young, Bicknell
Young, B. Botsford
Young, Mrs. Caryl B.
Young, Mrs. Edgar L.
Young, Mrs. Herbert E.
Cohasset, Mass.
Young, Mrs. Horace A.
Kenilworth, Ill.
Young, Mrs. LeRoy S.
Young, Mrs. Louis
Youngberg, Mrs. Ernest
G.
Yuenger, Mrs. Herbert T.
Zaloudek, Miss Clara
Zane, John Maxcy
Zarbell, Mrs. Elmer
Zaring, Stanley
Zeiger, G. W.
Zettler, Emil
Zeuch, Mrs. Lucius H.
Zieber, Mrs. E. S.
Evanston, Ill.
Ziesing, August
Glencoe, Ill.
Ziff, Mrs. William B.
Zika, Miss Marie
Zimmermann, A. J.
Zipprich, John B.
Wilmette, Ill.
Ziv, Mrs. Harry M.

SUGGESTED FORMS OF BEQUEST

I do hereby give, devise and bequeath to The Art Institute of Chicago, an Illinois Corporation, . . . (amounts or objects bequeathed or list of same) for such uses consistent with the purposes of the aforesaid corporation as the trustees thereof shall decide.

I direct that my executors, out of the remainder of my estate, shall set aside stocks, bonds and notes, or other securities of the value estimated by them to be sufficient to make the sum of . . . . . dollars, which I hereby give and bequeath to The Art Institute of Chicago, an Illinois corporation, for uses consistent with its purposes, as the trustees thereof shall decide.

I give, devise and bequeath to The Art Institute of Chicago, a corporation of the State of Illinois, ... dollars to be held and applied by the trustees thereof for the uses and purposes of that institution.

I give, devise and bequeath to the said The Art Institute of Chicago, an Illinois corporation, the lands, tenements and hereditaments aforesaid, the leases and all my interest therein and in the covenants therein contained and in the rents to accrue thereunder, and also the reversions in fee in the lands above described.

I direct that my executors shall from my general estate pay over in convenient installments to the trustees of The Art Institute of Chicago, an Illinois corporation, such amounts as shall equal . . . . . dollars per annum for the period from the date of my death until the . . . day of . . . . 19 . . . which amounts I give and bequeath to the aforesaid The Art Institute of Chicago to be received and applied by its Trustees.

The Trustees are deeply grateful to those who have already made gifts and bequests, and earnestly solicit all those wishing to aid and encourage The Art Institute in the great work which it is accomplishing with comparatively small resources, either to give or bequeath to it money or works of art of that high degree of excellence which is worthy of a great museum.

PUBLICATIONS OF THE ART INSTITUTE OF CHICAGO

CATALOGUES

Handbook of Paintings 1932
Museum Guide (small) 1932
Bulletin of the Art Institute
Birch-Bartlett Collection of Modern Art
Arthur Jerome Eddy Collection of Post-Impressionist Art
Edward B. Butler Collection of Paintings by George Inness
Walter H. Schulze Memorial Collection of American Paintings
Etchings and Lithographs by Odilon Redon
Etchings, Lithographs and Drawings by Rodolphe Bresdin
Allen, Illustrated Handbook of Egyptian Art Collections also
Catalogues of current and many special exhibitions in season

BOOKS

Scammon Lectures:

Bolton Brown	Lithography for Artists
Carrington	Engravers and Etchers
Pennell	Graphic Arts
Sturgis	Interdependence of the Arts of Design
Taft	Modern Tendencies in Sculpture

Kelley: Buddhist Stele of the Wei Dynasty
Kenji Toda: Ryerson Collection of Japanese and Chinese illustrated books

REPRODUCTIONS

Color prints (50c size)..... 53 subjects
Color prints (25c size)..... 24 subjects
Postcards in color..... 61 subjects; also 32 collotypes
Postcards—black and white....146 subjects
Postcards—Oriental subjects.. 10 subjects in black and white
Photographs—Oriental subjects 49 subjects @ 20c to $1.00 each
Postcards of Etchings, Lithographs and Woodcuts—12 subjects
Postcards of Sculpture.....111 subjects (& 7 sets of various)
Postcards of Egyptian
Sculpture ..... 13 subjects
Large prints—23; small casts. 5 subjects

Memoranda